

# CERTIFICATE OF LOCATION OF GOVERNMENT CORNER

County of Anoka

State of Minnesota

Southeast Corner of Sec. 11 Township 32 Range 24

I hereby certify that on the 31st day of August, 1962, I found the described corner which was evidenced by area resurvey

and I further certify that to perpetuate the location of said corner, I did, at the exact location thereof, place a permanent marker consisting of a cast iron monument

(UP 0.02)

which reference or witness monuments are located in the manner following:

BK-514  
10-13-10  
T/T

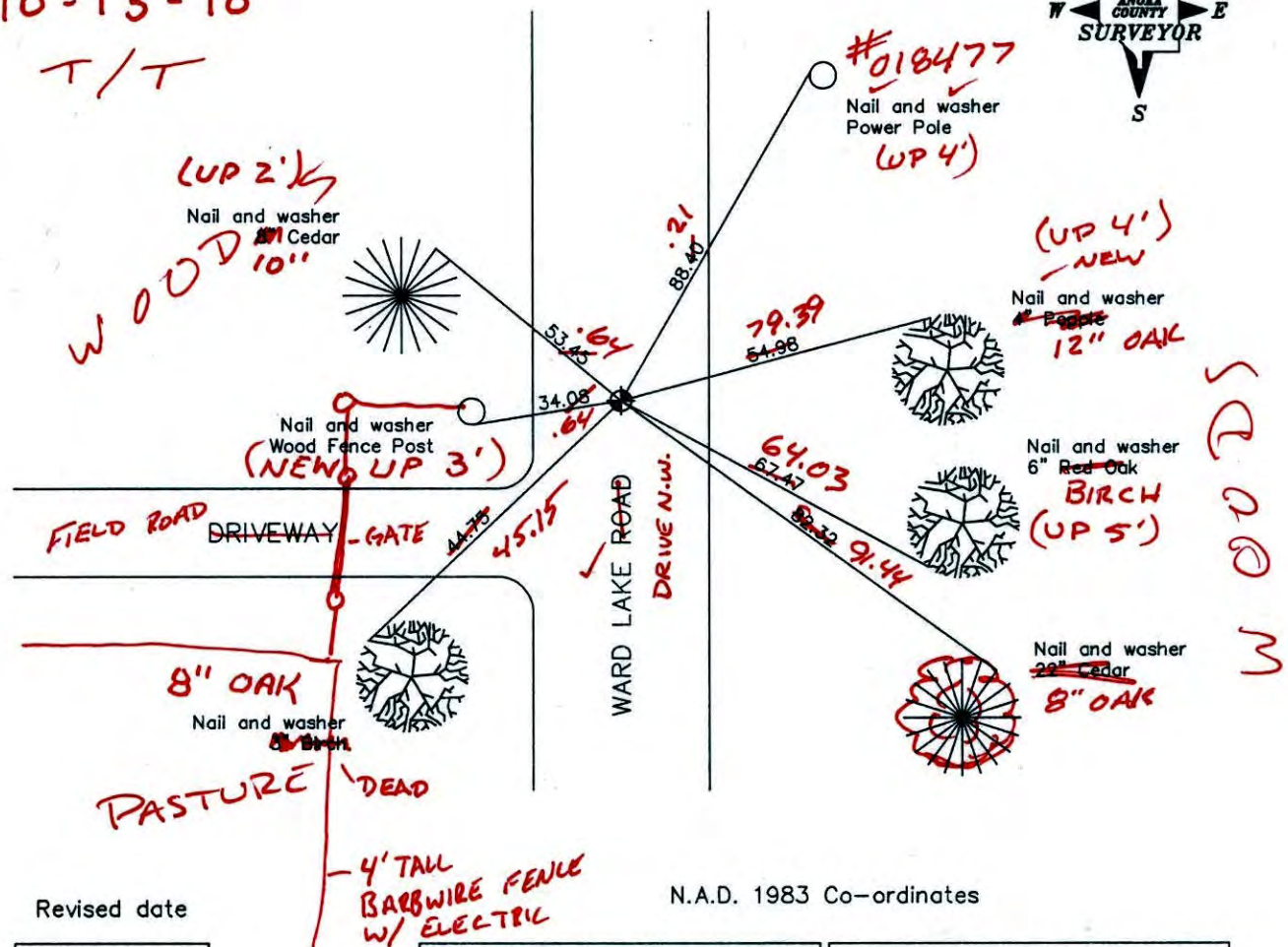

Revised date

8/21/89
7/21/93
10/12/00

N.A.D. 1983 Co-ordinates

County Project Co-ordinates	State Plane Co-ordinates
Northing <u>185373.8574</u>	Y _____
Easting <u>495140.1800</u>	X _____

Date 10/12/00

# CERTIFICATE OF LOCATION OF GOVERNMENT CORNER

County of Anoka

State of Minnesota

SOUTHEAST Corner of Sec. 11 Township 32 Range 24

I hereby certify that on the 31<sup>ST</sup> day of AUGUST, 1962, I found the described corner which was evidenced by AREA RESURVEY

and I further certify that to perpetuate the location of said corner, I did, at the exact location thereof, place a permanent marker consisting of CAST IRON MONUMENT

which reference or witness monuments are located in the manner following:

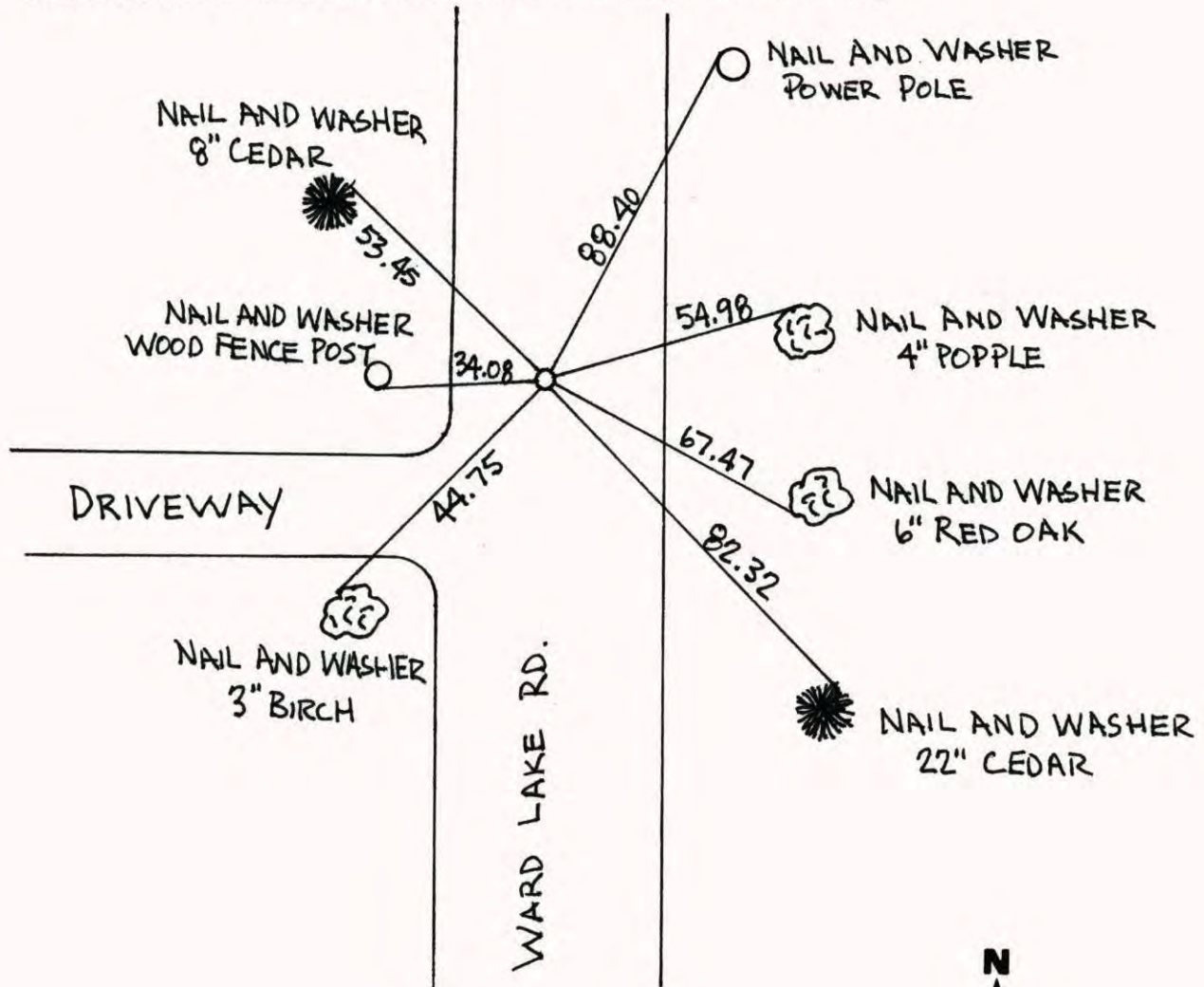

Revised date	Revised date	Revised date
6-17-82		
6-3-85		
8-15-88		
7-11-89		
8-21-89		
7-21-93		
10-12-00		

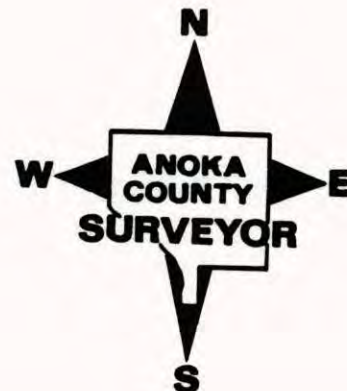

SOUTHEAST COR. SEC. 11, T. 32, R. 24

RETIED C.I.M. DURING G.P.S.

NATIONAL PRINTFAST NO. 446

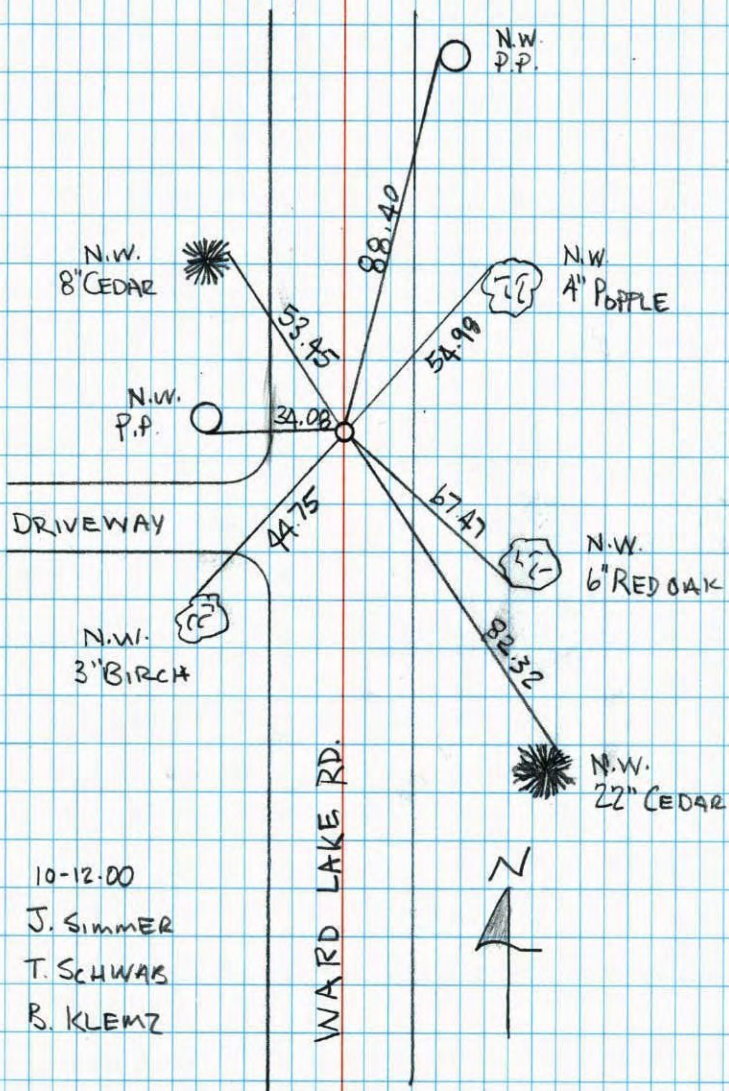

10-12-00  
J. SIMMER  
T. SCHWAB  
B. KLEMTZ



SOUTHEAST COR. SEC 11 TWP 32 R 24  
REPLACE C.I. WITH CAPED 1/2\"/>

RESET C.I.

8-21-89  
J. LARSON  
L. SWEETZKO  
C. STEVENSON  
NEW NEW  
8\"/>

NATIONAL PRINTFAST NO. 446

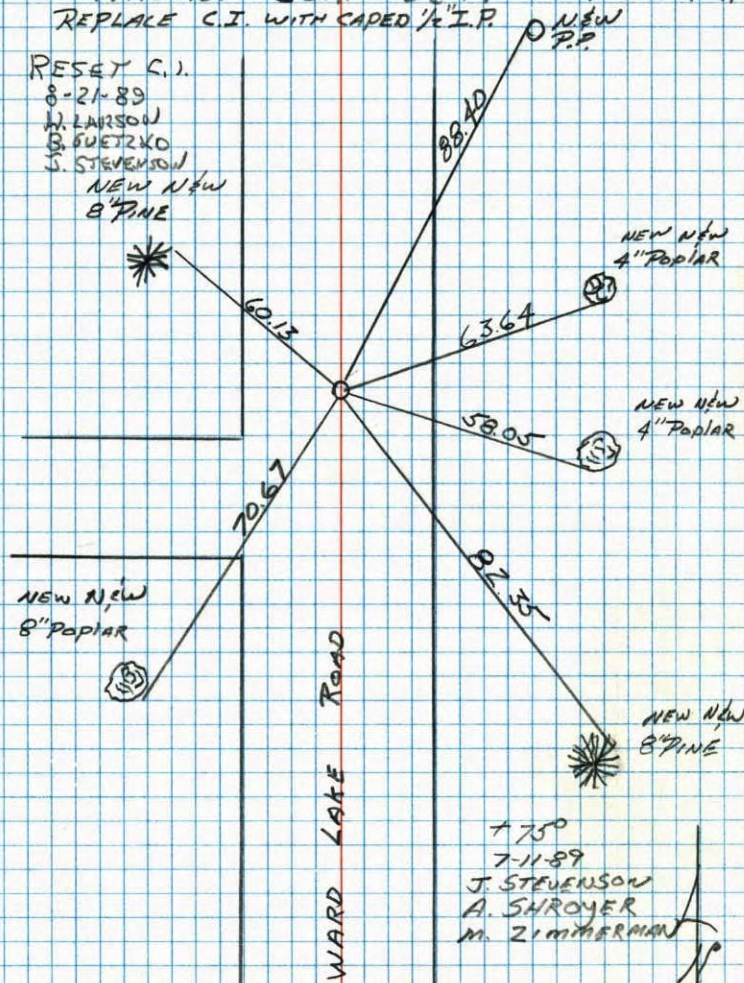

7-75  
7-11-89  
J. STEVENSON  
A. SHROYER  
M. ZIMMERMAN



DRAWN 10-20-88

39

S.E. CORNER SEC 11 T32 R24

RETIRO CAST IRON MONUMENT

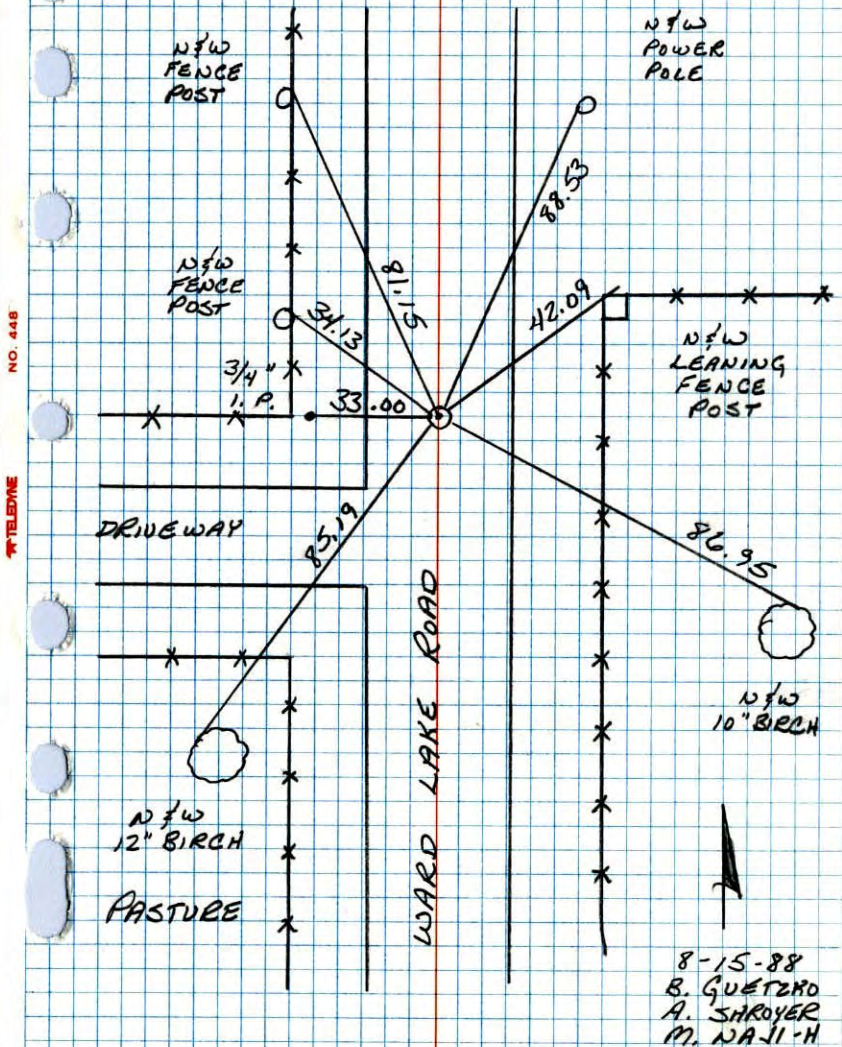

NO. 448

TELEPHONE

39

SE. CORNER SECTION 11-T32-R24

SET CAST IRON MONUMENT (DOWN 0.3') FROM RESURVEY.  
31 AUG 62  
M.O. ANDERSON  
P. CARLSON

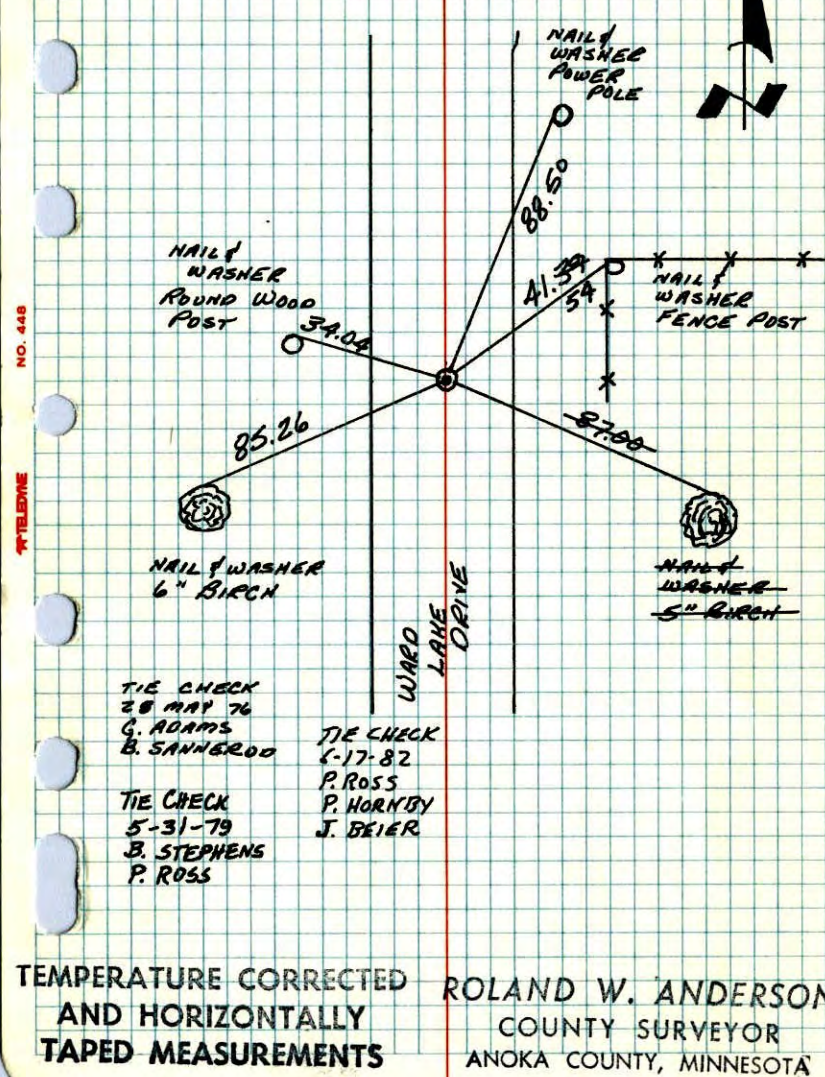

NO. 448

TELEPHONE

SE Cor. Sec. 11, T32, R24

Set Cast Iron Monument (down 0.3')

From Resurvey

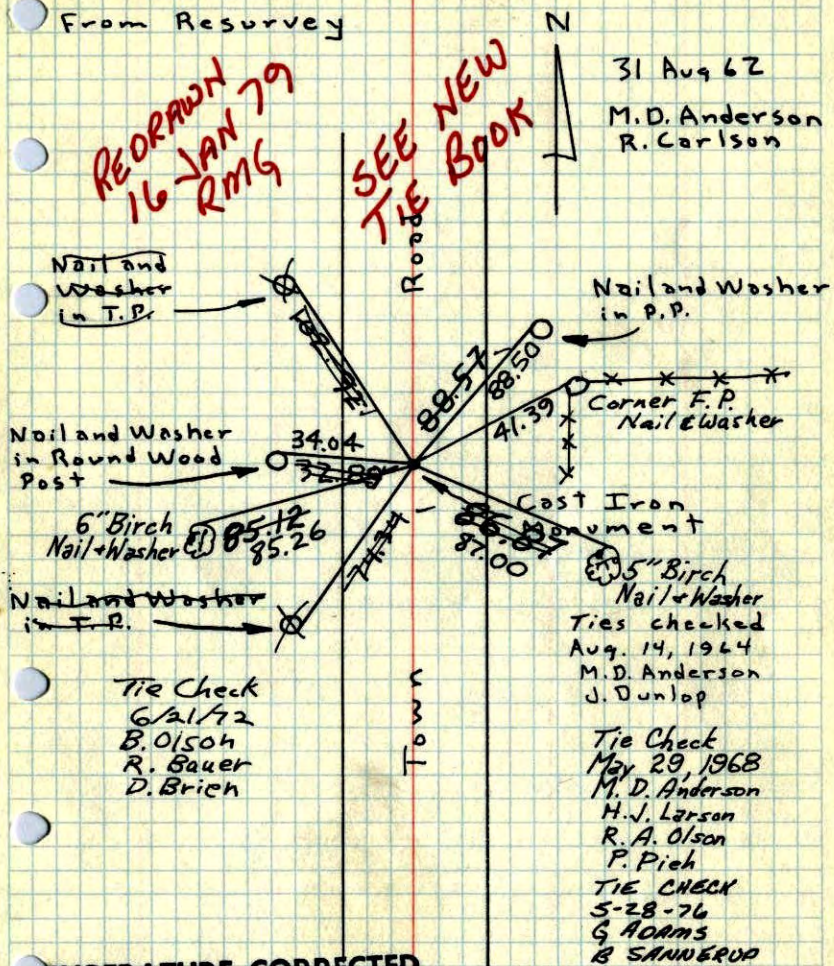

TEMPERATURE CORRECTED  
AND HORIZONTALLY  
TAPED MEASUREMENTS

ROLAND W. ANDERSON  
COUNTY SURVEYOR  
ANOKA COUNTY, MINNESOTA

SE Cor. Sec. 11-32-24

Set from resurvey of Graw  
Set Cast Iron Monument  
down 0.3'