

# CERTIFICATE OF LOCATION OF GOVERNMENT CORNER

County of Anoka State of Minnesota

South 1/4 Corner of Sec. 11 Township 32 Range 24

I hereby certify that on the 1st day of June, 1962, I found the described corner which was evidenced by a 1/2" iron pipe in a wooden post

**05 SH**  
**3-14-VI** RESET POSITION) POUNDED TELESPAR DOWN TO 1' UP PLACED CAP W/ PUNCH MARK + SET SIGN + POST ON W. SDB

and I further certify that to perpetuate the location of said corner, I did, at the exact location thereof, place a permanent marker consisting of a red and white iron pipe

(LEANING S.W.) LEANING S.W. 0.5' APRX. FROM TELESPAR BASE  
 which reference or witness monuments are located in the manner following:

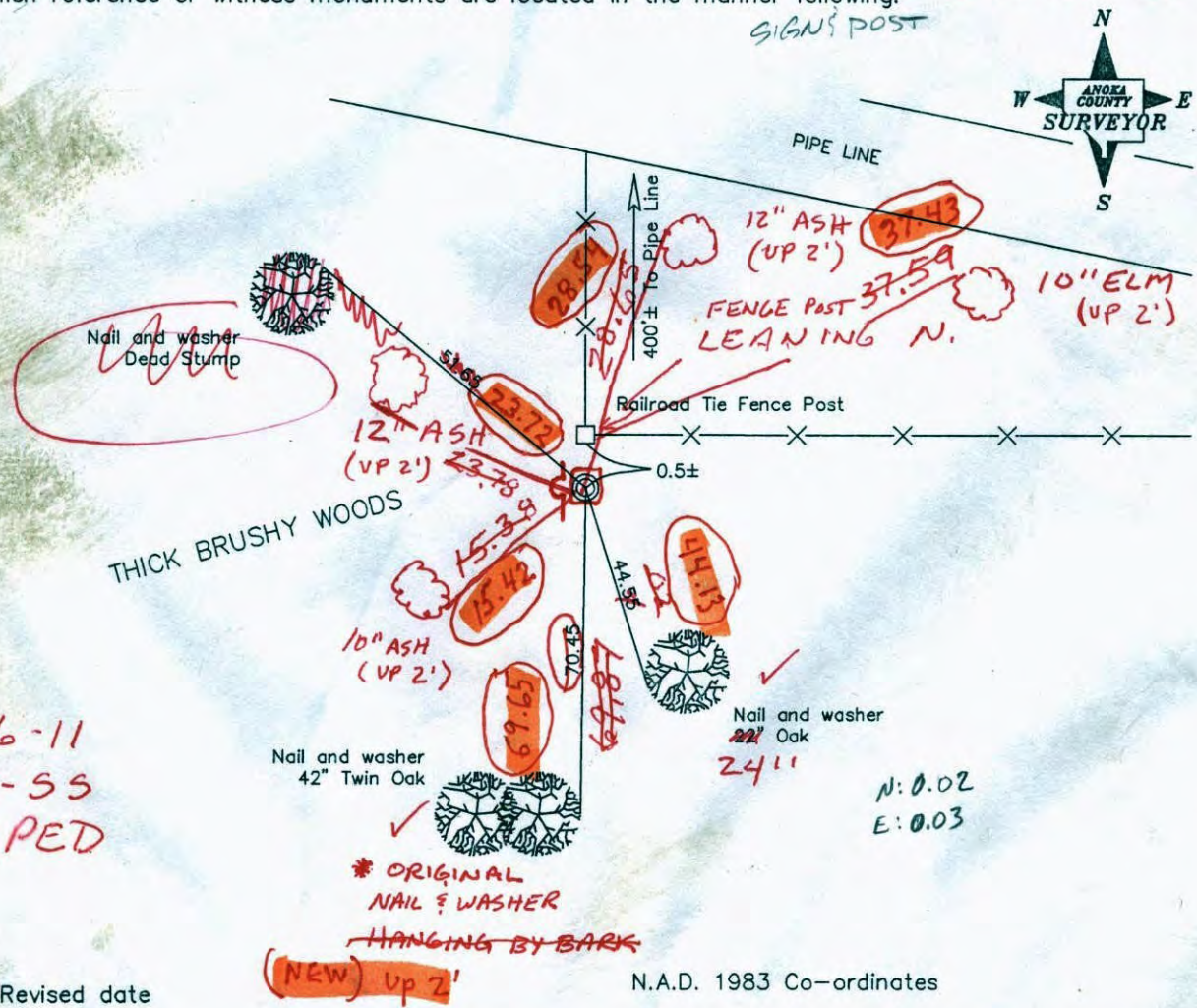

1-26-11  
 BK-SS  
 TAPED

Revised date

3/15/83
8/17/88
11/6/01

**3-14-11**  
 VRS COORD'S  
 OF NEW  
 CAPPED POS.

County Project Co-ordinates	
Northing	185462.0639
Easting	492527.2769

State Plane Co-ordinates	
Y	_____
X	_____

N.A.D. 1983 Co-ordinates

**185462.0785** Date 11/6/01

**30 QUAIL 0.08** **492527.2669**



# CERTIFICATE OF LOCATION OF GOVERNMENT CORNER

County of Anoka

State of Minnesota

SOUTH 1/4 Corner of Sec. 11 Township 32 Range 24

I hereby certify that on the 1 day of JUNE, 1962, I found the described corner which was evidenced by 1/2" IRON PIPE IN A WOODEN POST

and I further certify that to perpetuate the location of said corner, I did, at the exact location thereof, place a permanent marker consisting of RED AND WHITE IRON PIPE

which reference or witness monuments are located in the manner following:

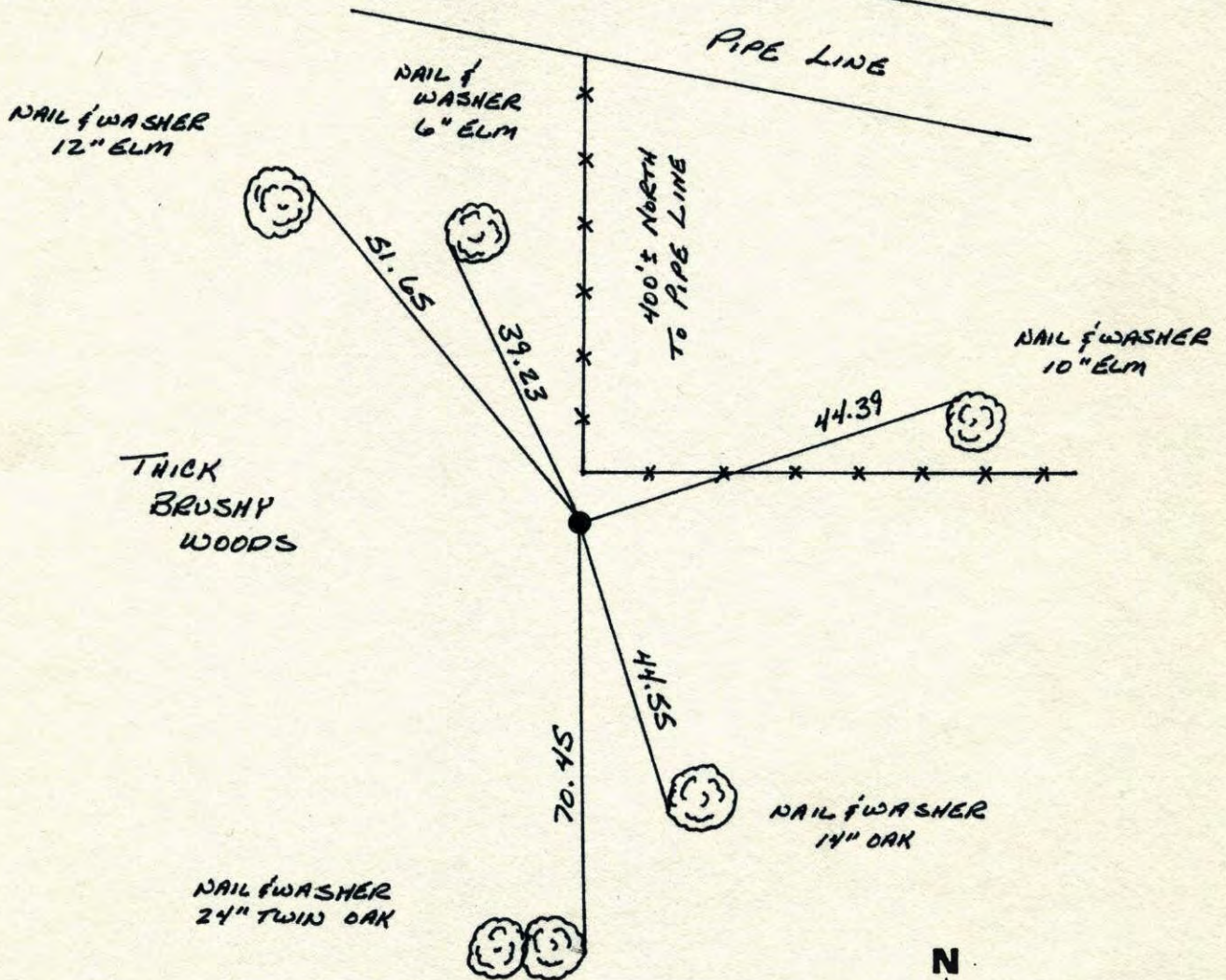

Revised date	Revised date	Revised date
5-27-76		
6-1-79		
6-29-82		
3-15-83		
8-17-88		

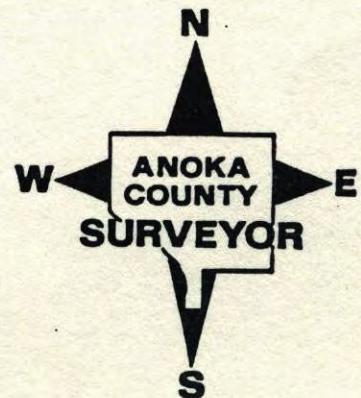



S<sup>1</sup>/<sub>4</sub> CORNER SEC 11 T32 R24

RETIED RED & WHITE IRON PIPE.  
 OLD TIE TREES DEAD (TIES CHECK)  
 PIPE LINE

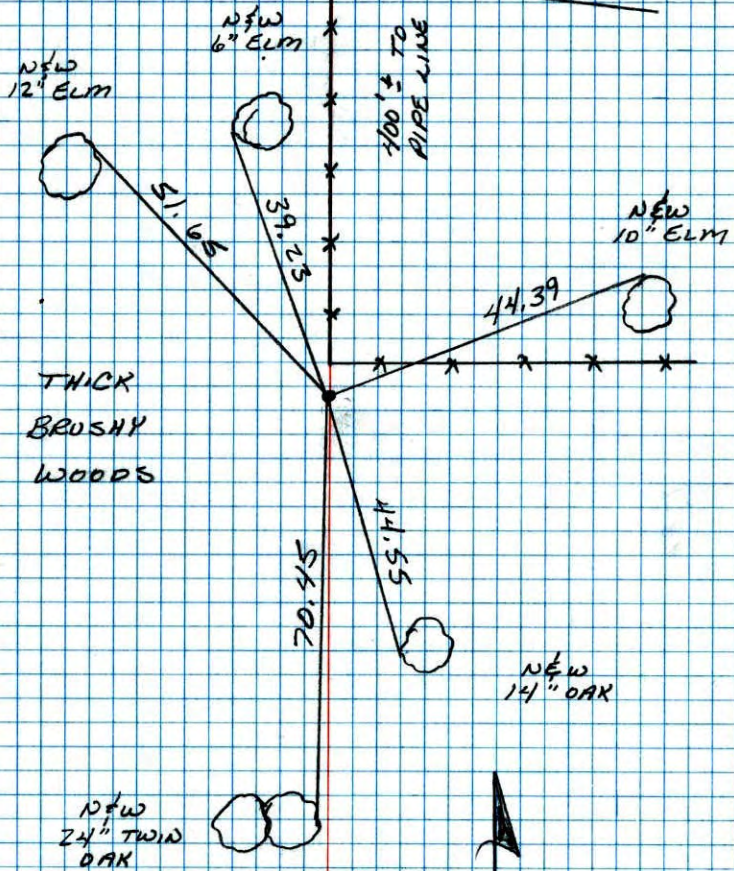

8-17-88  
 B. GUETZKO  
 A. SHROYER  
 M. NAJI-H  
 105° 200' TAPE

NO. 448

TELETYPE

S<sup>1</sup>/<sub>4</sub> COR. SECTION 11 T32 R24

REPLACED OLD RED AND WHITE IRON PIPE  
 WITH NEW RED AND WHITE IRON PIPE.

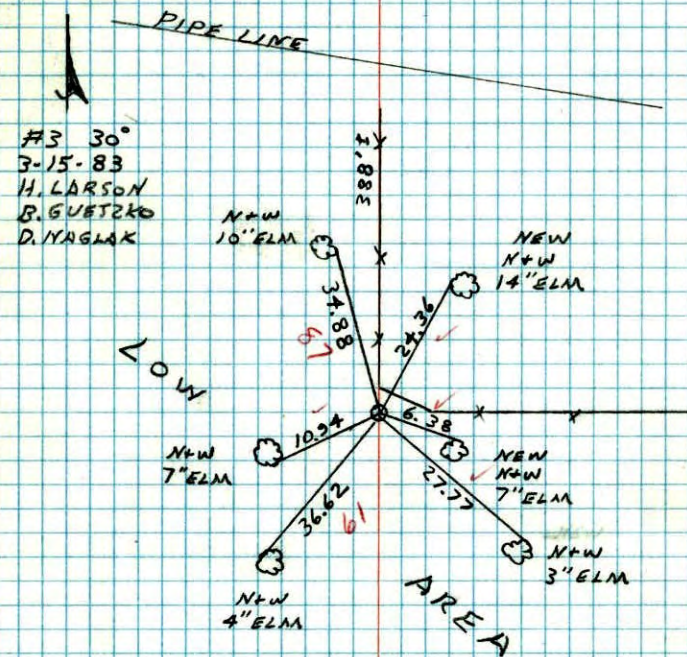

NO. 448

TELETYPE







So 1/4 Cor. Sec. 11, T32, R24

Found 1/2" I.P. Set in Old wood Post in

Swamp

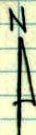

1, June 62  
55°

J. Oliver  
M.D. Anderson

N+win 10" Elm

