

CERTIFICATE OF LOCATION OF GOVERNMENT CORNER

County of Anoka State of Minnesota

Southwest Corner of Sec. 11 Township 32 Range 24

I hereby certify that on the 2nd day of January, 1963, I found the described corner which was evidenced by area resurvey

and I further certify that to perpetuate the location of said corner, I did, at the exact location thereof, place a permanent marker consisting of a cast iron monument (2-15-11) JS SH.

~~FD DOWN~~ ~~PP.~~ ~~C.I.M.~~ & ~~PLACE SIGN ON PP.~~ #BAZ1 ~~FD CIM T/T~~

which reference or witness monuments are located in the manner following:

BK-55
1-28-11
NEED VRS
SEEMS TO BE
GONE

Punch Mark In N.E. Corner Of Base Plate Of Steel Power Pole ✓

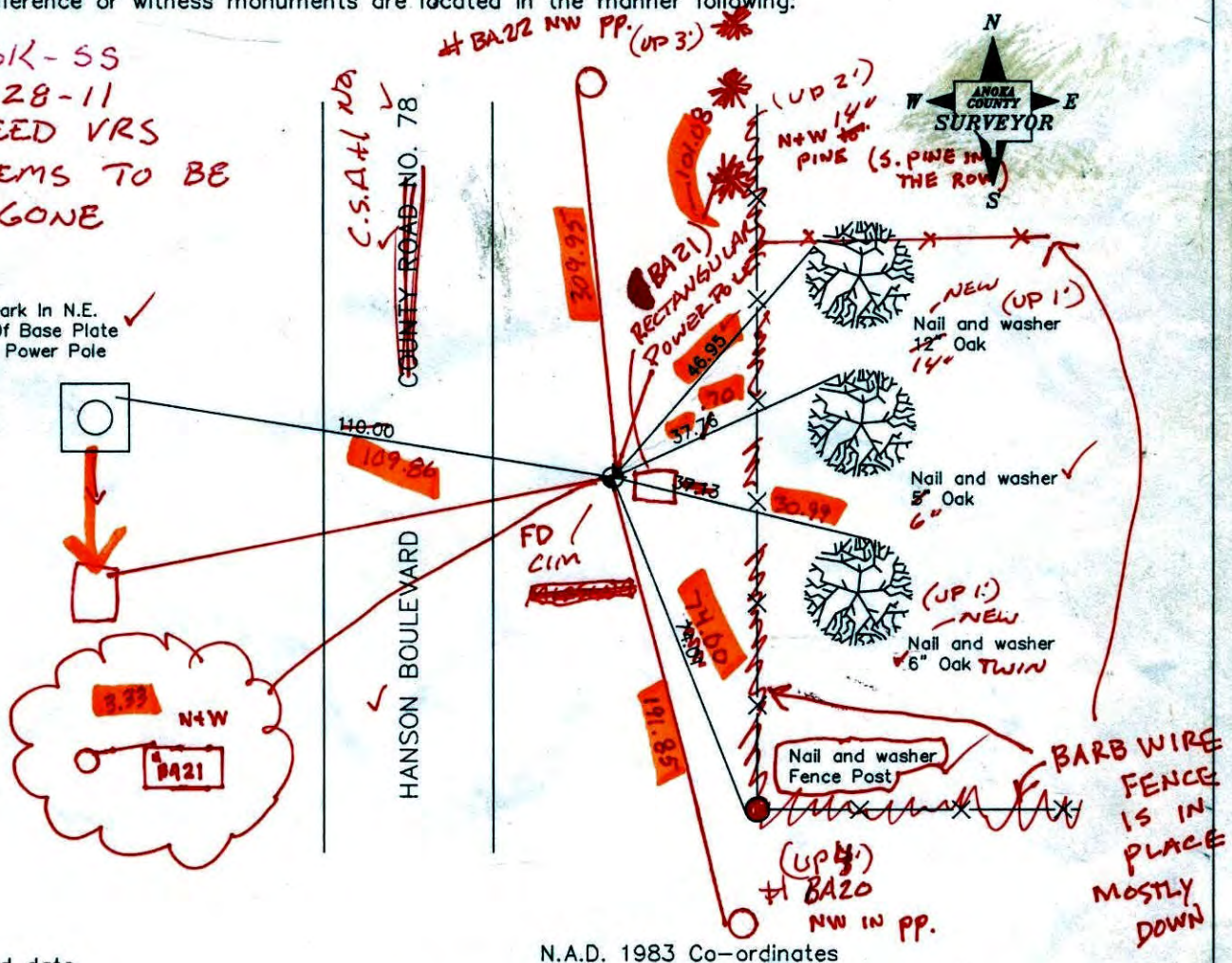

Revised date

5/24/88
7/19/93
8/7/00

County Project Co-ordinates	
Northing	185525.0146
Easting	489901.2418

State Plane Co-ordinates	
Y	_____
X	_____

N. 0.03 Date 8/7/00

2-15-11 SET SPREADER TIES TO RESET MON DUG DOWN TO SET CIM & FD CIM IN GOOD SHAPE AND FIT SPREADER TIES PERFECTLY

CERTIFICATE OF LOCATION OF GOVERNMENT CORNER

County of Anoka

State of Minnesota

SOUTHWEST Corner of Sec. 11 Township 32 Range 24

I hereby certify that on the 2 day of JAN, 1963, I found the described corner which was evidenced by AREA RESURVEY

and I further certify that to perpetuate the location of said corner, I did, at the exact location thereof, place a permanent marker consisting of CAST IRON MONUMENT

which reference or witness monuments are located in the manner following:

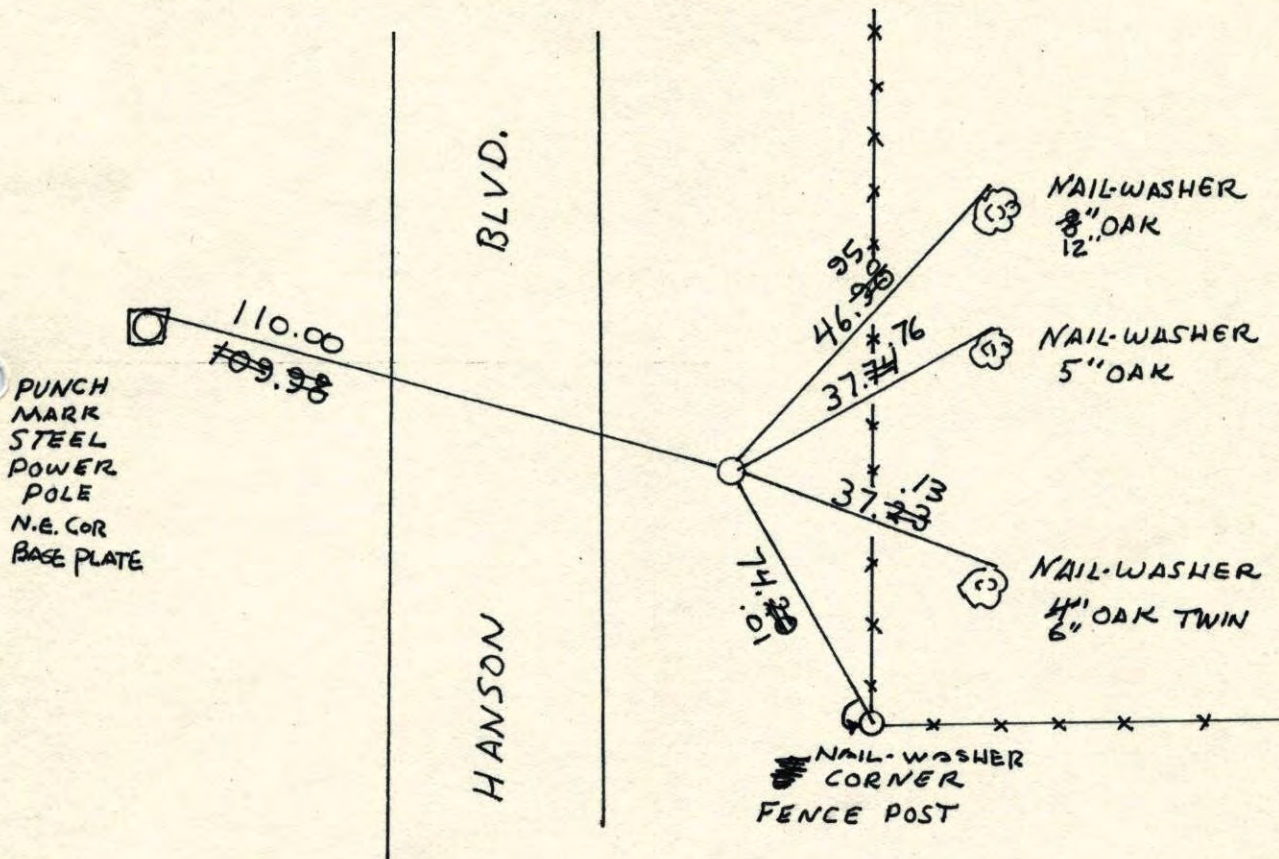

Revised date	Revised date	Revised date
5-31-85		
5-24-88 NL		
7-19-93		
8-7-00		

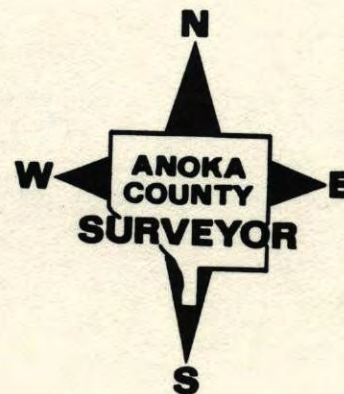

SW COR. SEC. 11 T32 R24

RETIED CAST IRON

7-19-93

JA
JA

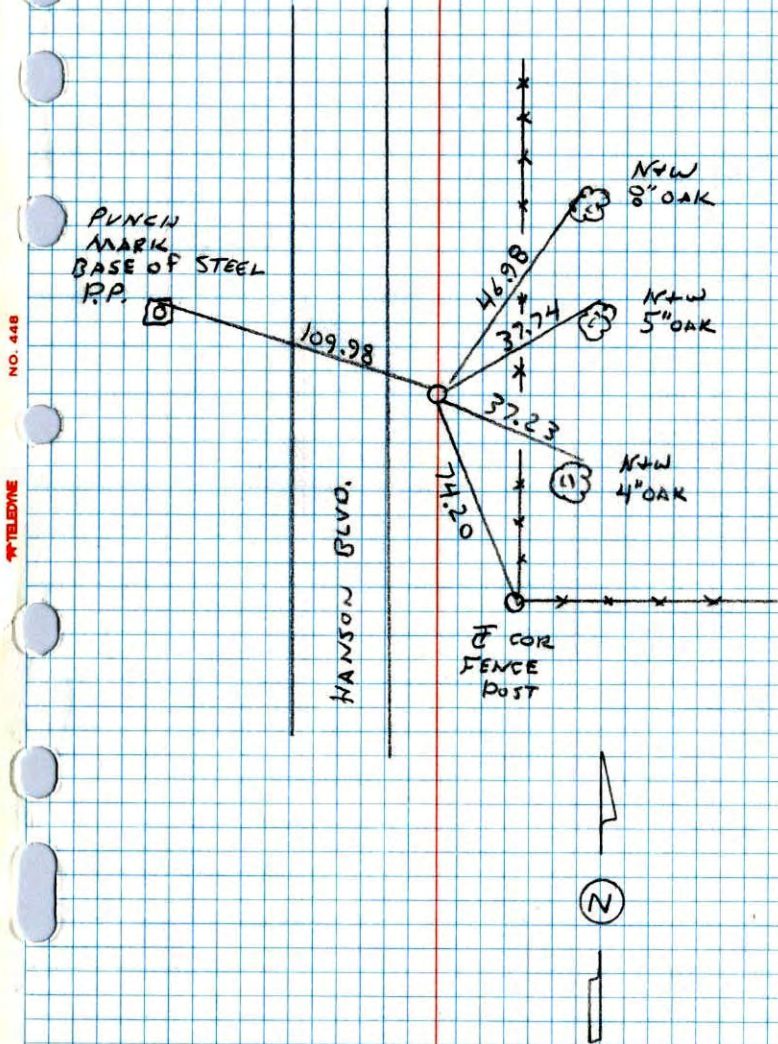

NO. 448

TELEPHONE

SW CORNER SECTION 11 T32 R24

RESET AFTER CONSTRUCTION FROM

CONST. TIES, RETIED C.I. DOWN .5'?

5-24-88

H. LARSON

B. GUETZKO

J. STEVENSON

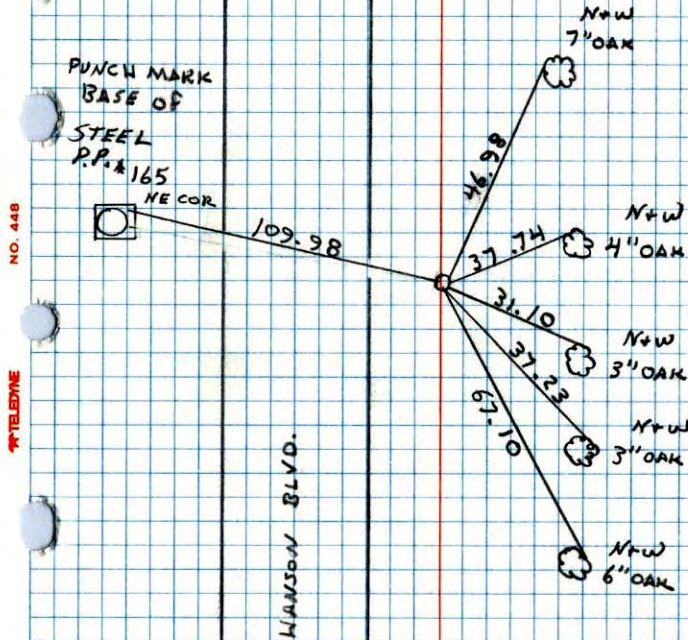

NO. 448

TELEPHONE

SOUTHWEST CORNER SECTION 11 T32 R24

SET 1/2" IP AS CONSTRUCTION TIE

SIGN + POST BY IP



N. LARSON
B. SVETZKO
H. GRAMS
7-24-87

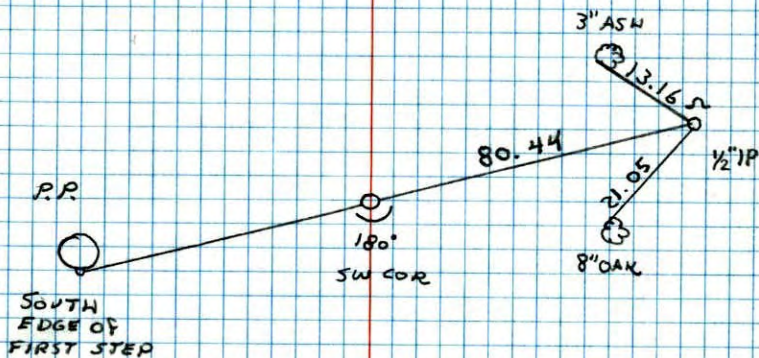

NO. 448

TELEPHONE

SW Cor. Sec. 11, T32, R24

Set Cast Iron Monument From Resurvey
of Grow Twp.

N

2 Jan. 63

J. Oliver
M.D. Anderson

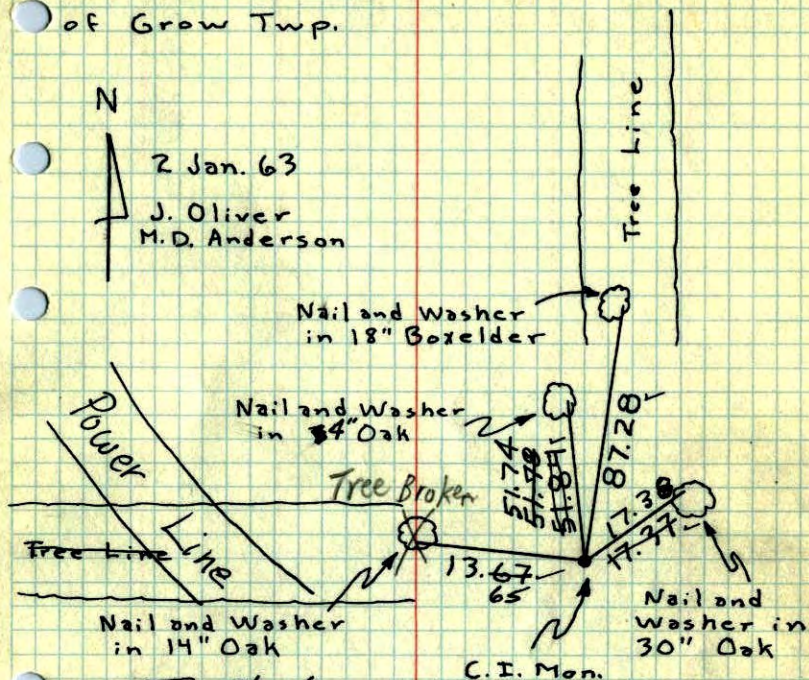

Tie Check

6/26/72
B. OLSON
R. BAUER
D. BRIEN

TIE CHECK
6-22-82
P. ROSS
P. HORNBY
J. BEIER

Ties checked
Aug. 12, 1964
M. D. Anderson
J. Dunlop

TEMPERATURE CORRECTED
AND HORIZONTALLY
TAPED MEASUREMENTS

TIE CHECK
5-28-76
G. ADAMS
G. SANDERUD

TIE CHECK
6-1-79
B. STEPHENS
P. ROSS

Tie Check
July 12, 1968
H. Larson
R. Olson
P. Pich

ROLAND W. ANDERSON
COUNTY SURVEYOR
ANOKA COUNTY, MINNESOTA

SW Cor. Sec. 11, T32, R24

Set Cast Iron Monument from
Resurvey.

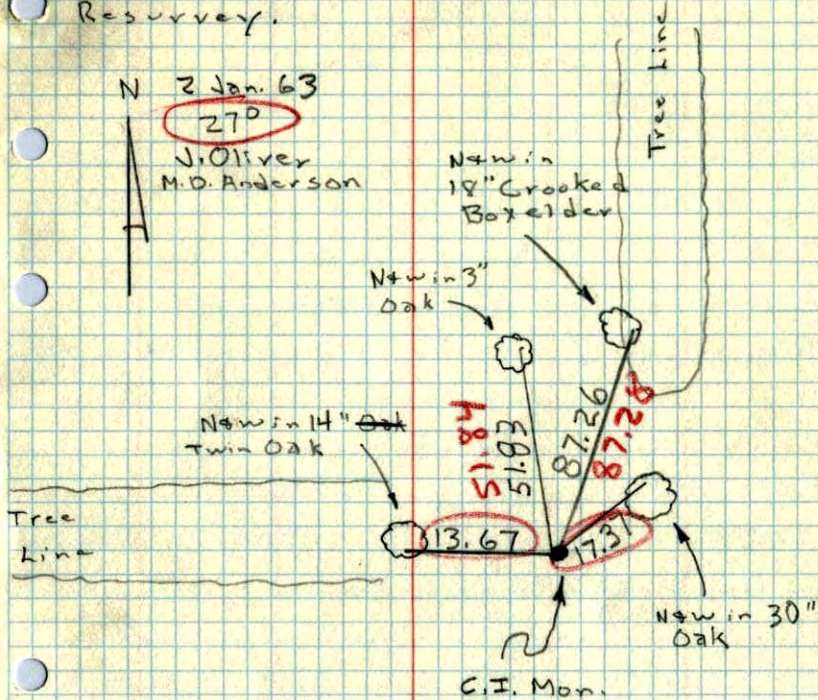

SW Cor. Sec. 11, T32, R24

Set Cast Iron Monument from Re Survey

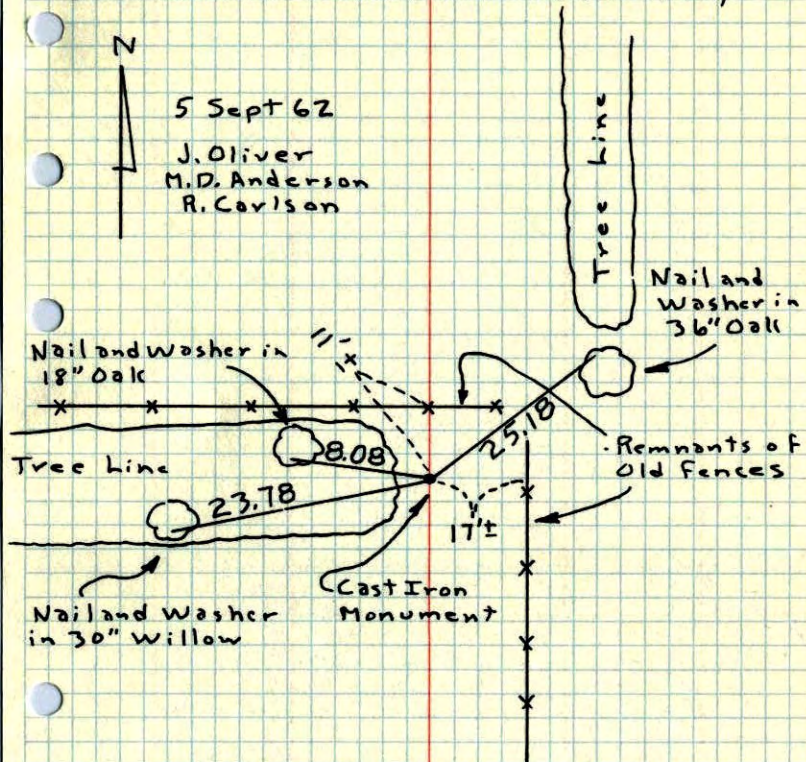

ROLAND W. ANDERSON
COUNTY SURVEYOR
ANOKA COUNTY, MINNESOTA

Sw Cor. Sec. 11, T32, R24

Set Cost Iron Monument From ReSurvey

