

CERTIFICATE OF LOCATION OF GOVERNMENT CORNER

County of Anoka State of Minnesota

North 1/4 Corner of Sec. 15 Township 32 Range 24

I hereby certify that on the 29th day of January, 1964, I found the described corner which was evidenced by area resurvey

and I further certify that to perpetuate the location of said corner, I did, at the exact location thereof, place a permanent marker consisting of a red and white iron pipe up 3-1/2"

2-18-11 ADDED SIGN POST (1'± ON N. SIDE) (PAINT WORN OFF COMPLETELY)

which reference or witness monuments are located in the manner following:

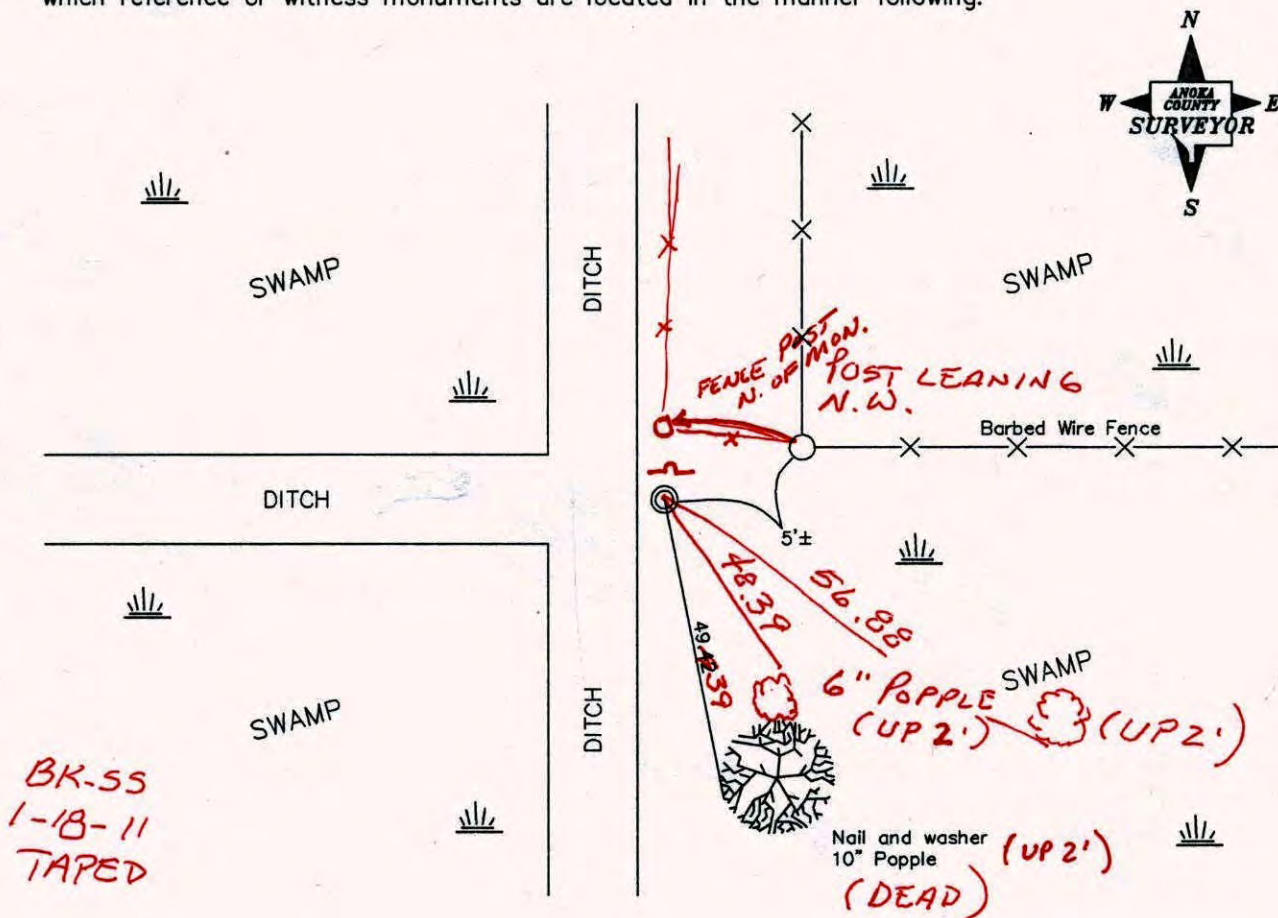

*BK-55
1-18-11
TAPED*

Revised date

8/15/88
1/18/94
1/25/01

N.A.D. 1983 Co-ordinates

County Project Co-ordinates	State Plane Co-ordinates
Northing <u>185579.5786</u>	Y _____
Easting <u>487286.9328</u>	X _____

Date 1/25/01

CERTIFICATE OF LOCATION OF GOVERNMENT CORNER

County of Anoka

State of Minnesota

NORTH 1/4 Corner of Sec. 15 Township 32 Range 24

I hereby certify that on the 29TH day of JAN., 19 64, I found the described corner which was evidenced by AREA RESURVEY

and I further certify that to perpetuate the location of said corner, I did, at the exact location thereof, place a permanent marker consisting of RED AND WHITE IRON PIPE (PAINT WORE OFF ALL SILVER THREADED ON TOP) OUT 3 1/2'

which reference or witness monuments are located in the manner following:

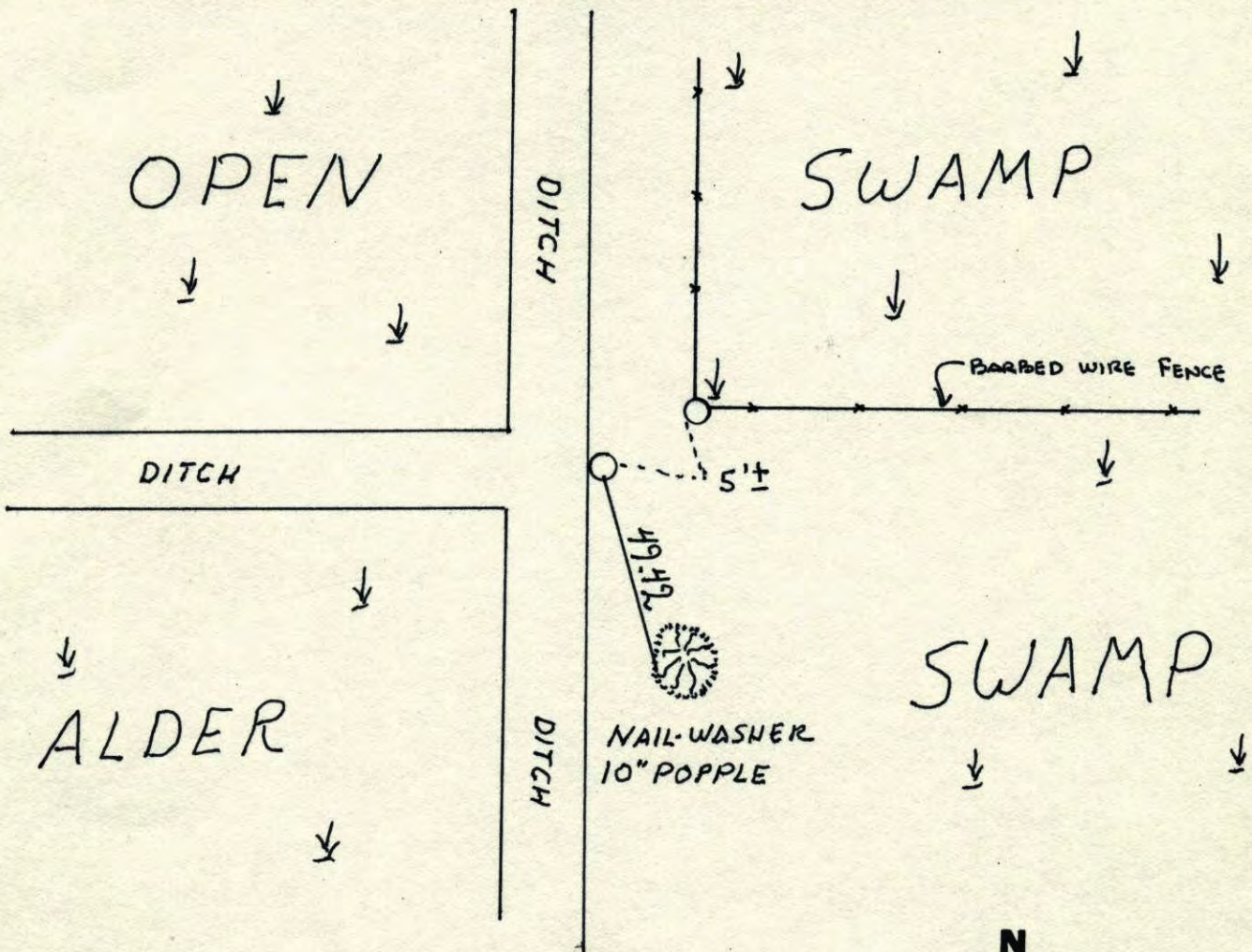

Revised date	Revised date	Revised date
6-6-85		
8-15-88		
1-18-94 <small>RED. ML</small>		
1-25-01		

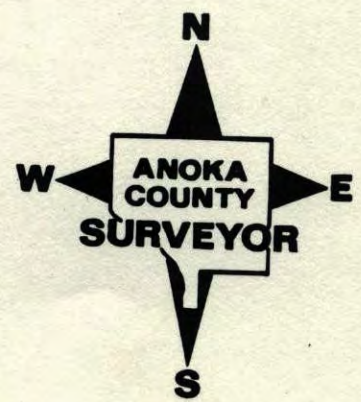

N $\frac{1}{4}$ Cor. Sec. 15-32-24

Set 1 inch x 9 foot iron pipe up 4 feet
top 4' is painted red & white

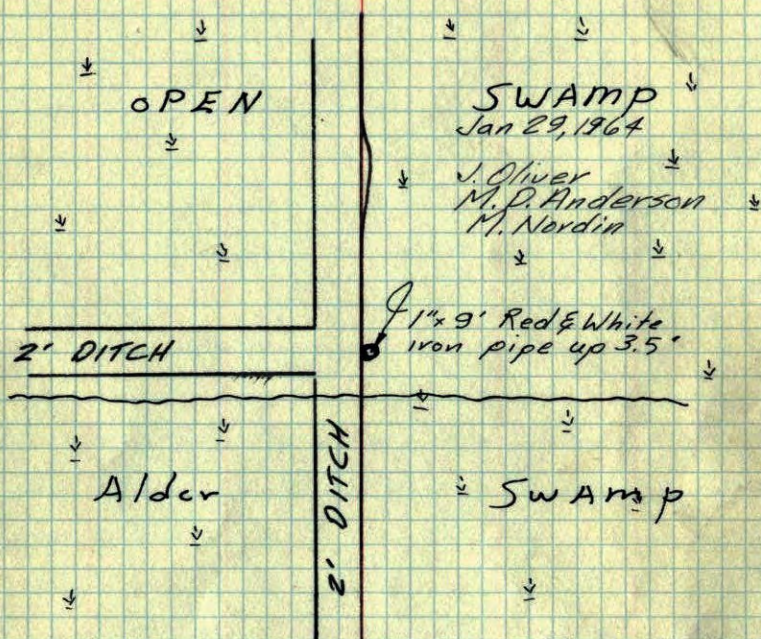

Checked
6/26/72
B. Olson
R. Bauer
D. Brien

Checked
1-19-78
H. Larson
I.P. OK

Checked
July 12, 1968
H. Larson
R. Olson
P. Pich

ROLAND W. ANDERSON
COUNTY SURVEYOR
ANOKA COUNTY, MINNESOTA
TEMPERATURE CORRECTED
AND HORIZONTALLY
TAPED MEASUREMENTS

N $\frac{1}{4}$ Cor. Sec. 15, T32, R24

Set 1" x 9' I.P. from Resurvey. Top
4' painted with alternate 6" Red & White bands.

