

CERTIFICATE OF LOCATION OF GOVERNMENT CORNER

County of Anoka

State of Minnesota

North 1/4 Corner of Sec. 16 Township 32 Range 24

I hereby certify that on the 29th day of January, 1964, I found the described corner which was evidenced by area resurvey

and I further certify that to perpetuate the location of said corner, I did, at the exact location thereof, place a permanent marker consisting of a ~~cast iron monument with sign and post on the north side~~ ~~MON LEARNING NAIL SIGN AND POST LEARNING SOUTH WAD!!~~ ~~(UP 0.21)~~ **REDA WHITE TELSPAR W/ CAP** which reference or witness monuments are located in the manner following:

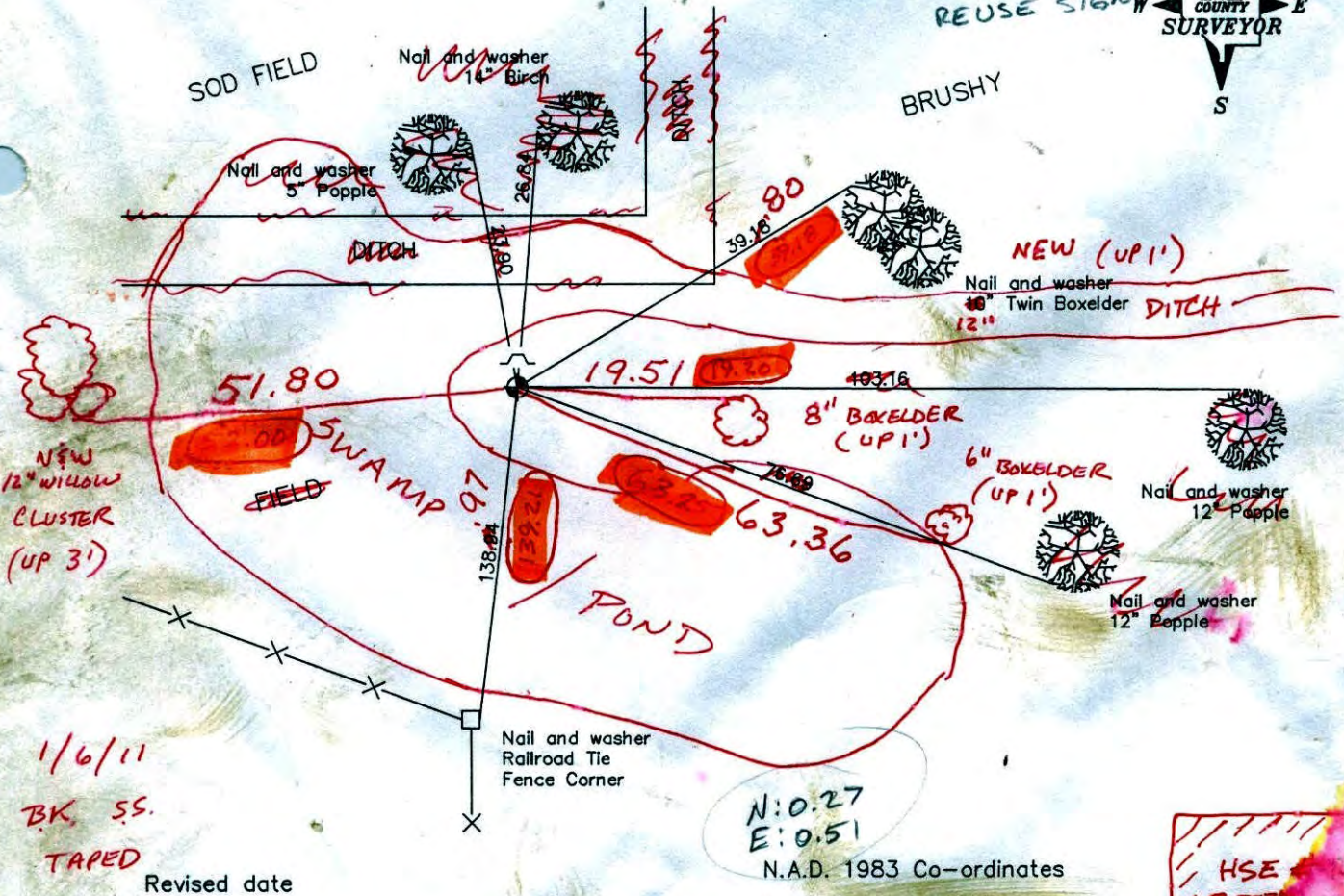
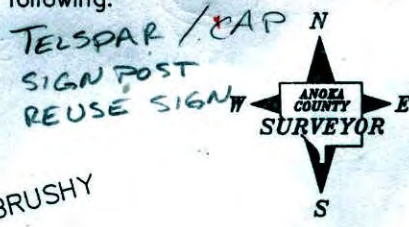

1/6/11
BK. SS.
TAPED

Revised date

8/17/88
8/2/93
1/25/01

JS SH
3-1-11
SET R+W
TELSPAR W/
CAP + PUNCH MARK

County Project Co-ordinates	
Northing	185606.1124
Easting	482008.1033

State Plane Co-ordinates	
Y	_____
X	_____

Date 1/25/01

185606.180
482008.1077

VR3 COORDS TO NEW 30' CORN
R/W TELSPAR
10.07

CERTIFICATE OF LOCATION OF GOVERNMENT CORNER

County of Anoka

State of Minnesota

NORTH QTR. Corner of Sec. 16 Township 32 Range 24

I hereby certify that on the 29TH day of JANUARY, 19 64, I found the described corner which was evidenced by AREA RESURVEY

and I further certify that to perpetuate the location of said corner, I did, at the exact location thereof, place a permanent marker consisting of CAST IRON MONUMENT WITH A SIGN AND POST ON THE NORTH SIDE

which reference or witness monuments are located in the manner following:

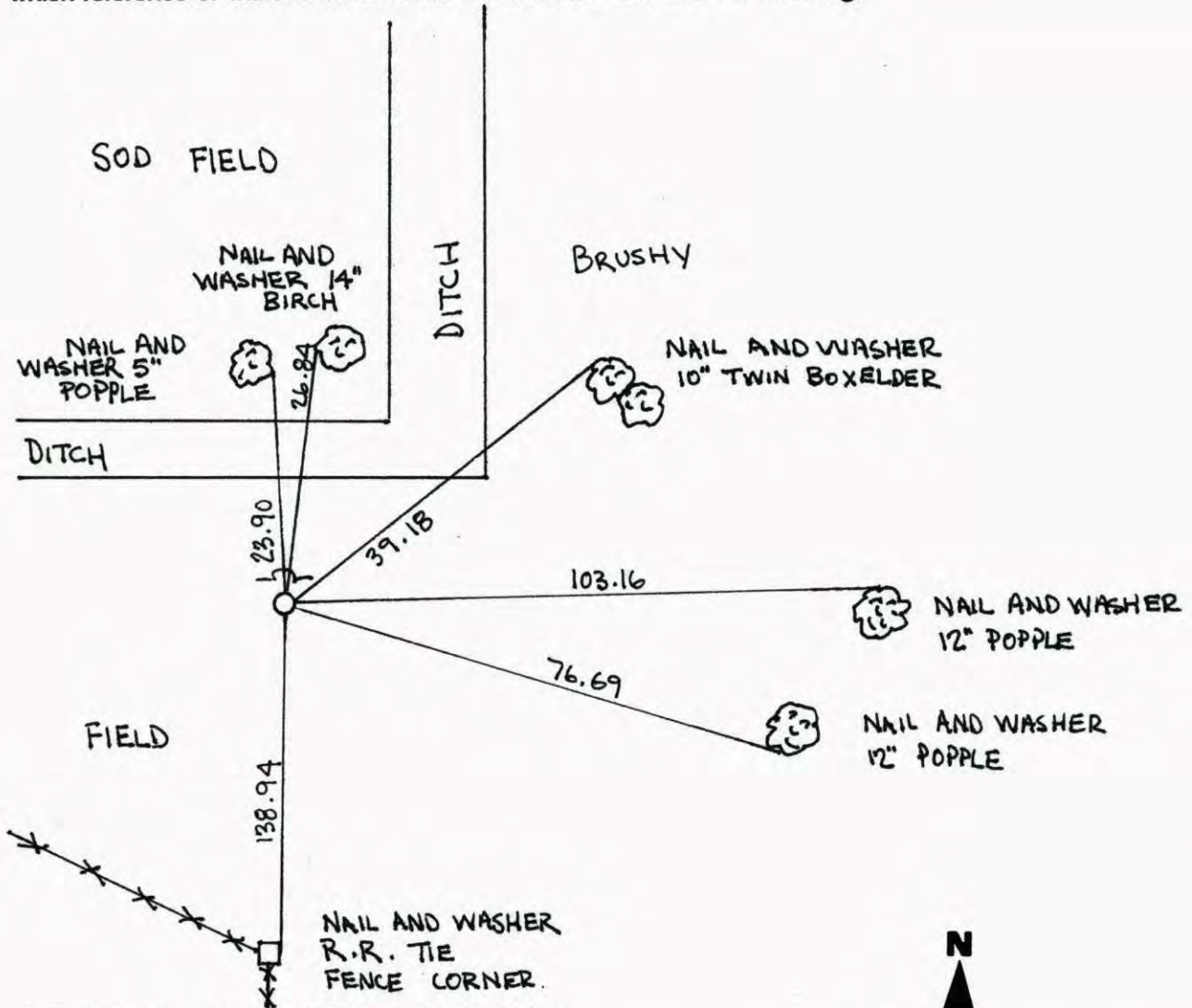

Revised date	Revised date	Revised date
6-29-82		
6-10-85		
8-17-88		
8-2-93		
1-25-01		



NORTH QTR. COR. SEC. 16, T. 32, R. 24
 RETIED C.I.M. DURING GPS

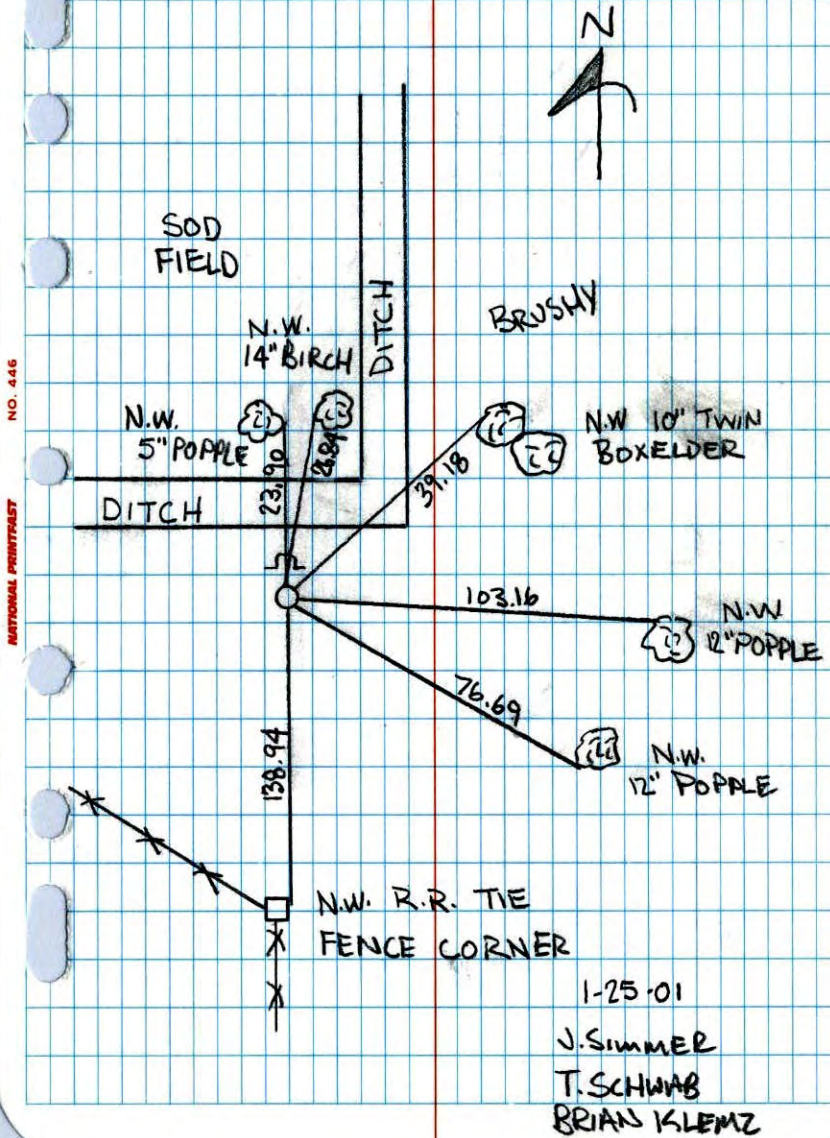

N¹/₄ CORNER SEC 16 T32 R24
 RETIED CAST IRON MONUMENT

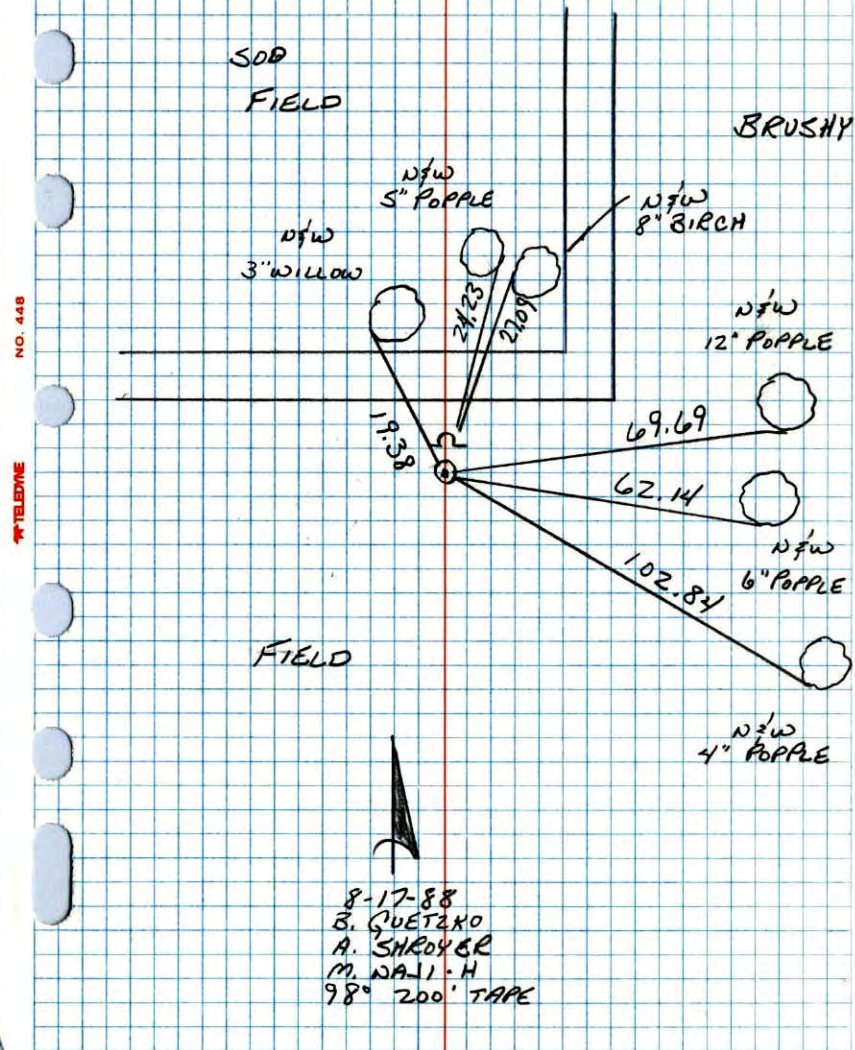

N $\frac{1}{4}$ Cor. Sec. 16, 32-24

Set $\frac{1}{2}$ " iron pipe from Re-survey

Set Cast Iron Monument

6 Aug 64 Oliver-Liugard-Dunlap

TIE CHECK
6-1-79
B. STEPHENS
P. ROSS

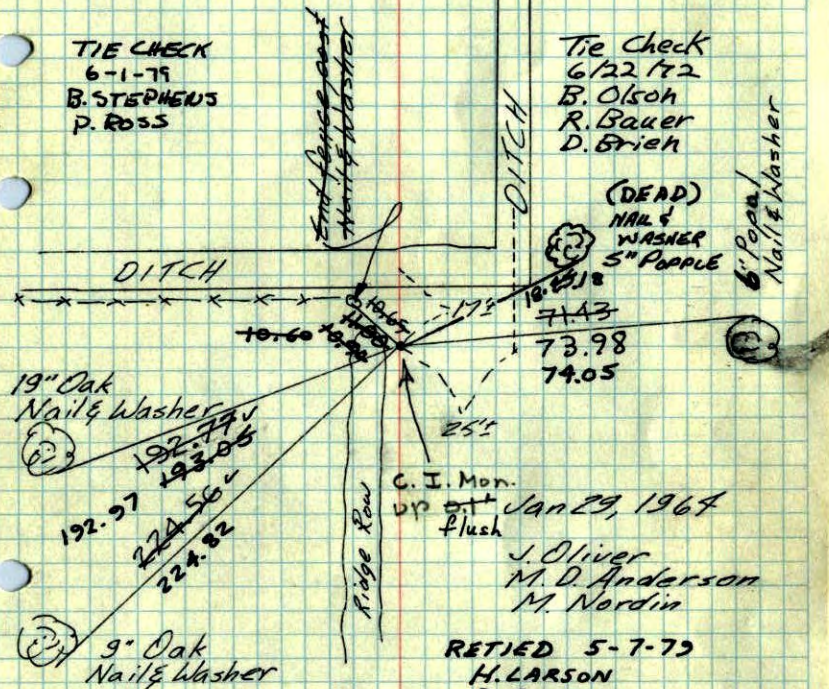

Tie Check
July 11, 1968
H. Larson
R. Olson
P. Pich

TIE CHECK	TIE CHECK
5-28-76	6-29-82
G. ADAMS	P. ROSS
B. JANNERUD	P. WORNBY
	J. BEIER

Tie Check
6/22/82
B. Olson
R. Bauer
D. Brieh

(DEAD)
NAIL &
WASHER
5" POPPLE

C. I. Mon.
up on
Jan 29, 1967
Flush

J. Oliver
M. D. Anderson
M. Nordin

RETIED 5-7-79
H. LARSON
B. GUETZKO
D. NAGLAK

ROLAND W. ANDERSON
COUNTY SURVEYOR
ANOKA COUNTY, MINNESOTA

TEMPERATURE CORRECTED
AND HORIZONTALLY
TAPED MEASUREMENTS

N $\frac{1}{4}$ Cor. Sec. 16, T32, R 24

Set $\frac{3}{4}$ " I.P. From Resurvey.

N 29 Jan 64
250 #2
J. Oliver
M. D. Anderson
M. Nordin

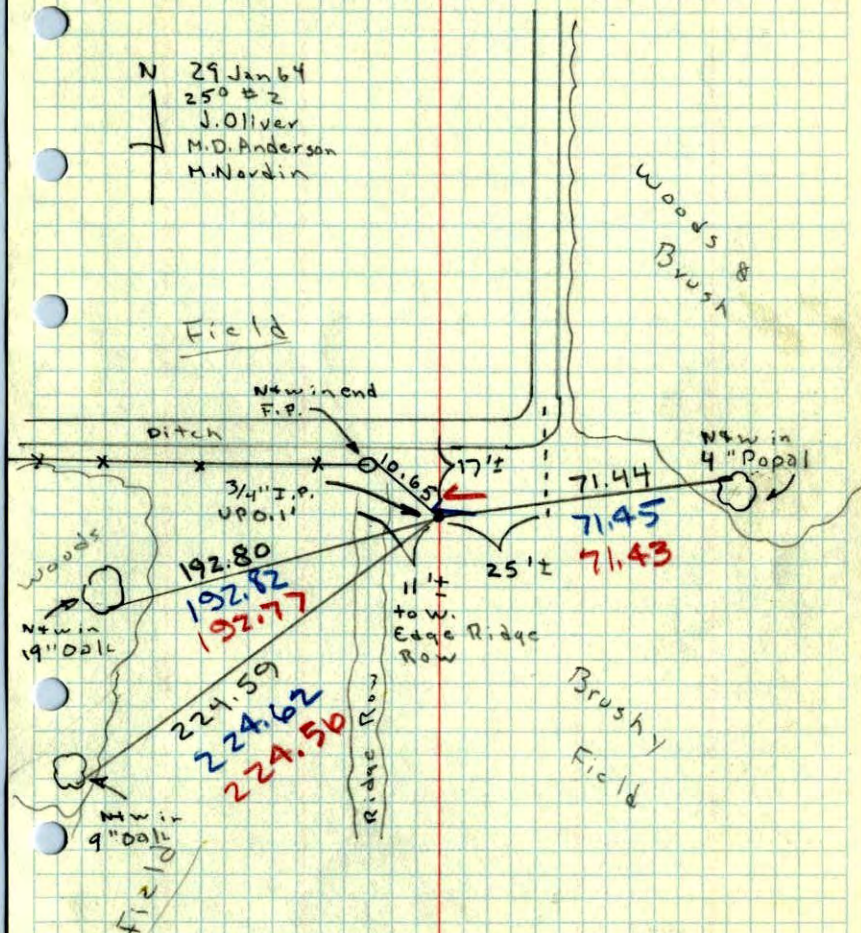

Brushy
Field