

# CERTIFICATE OF LOCATION OF GOVERNMENT CORNER

County of Anoka

State of Minnesota

Northwest Corner of Sec. 16 Township 32 Range 24

I hereby certify that on the 6th day of March, 1962, I found the described corner which was evidenced by a granite monument

and I further certify that to perpetuate the location of said corner, I did, at the exact location thereof, place a permanent marker consisting of a cast iron monument ✓

which reference or witness monuments are located in the manner following:

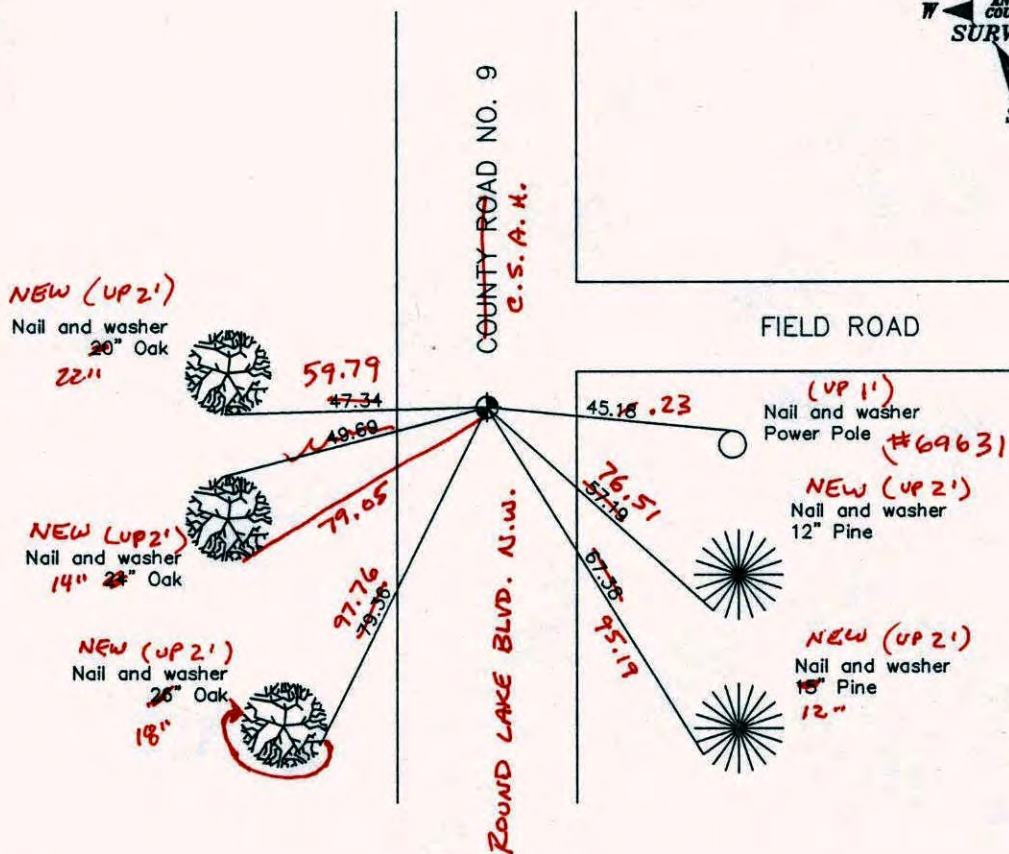

2-15-11

BK - SS

T/T

Revised date

8/9/88
7/15/93
10/3/00

N.A.D. 1983 Co-ordinates

County Project Co-ordinates	State Plane Co-ordinates
Northing <u>185576.8881</u>	Y _____
Easting <u>479345.5540</u>	X _____

Date 10/3/00



NORTHWEST COR. 1 SEC 16 T32 R24

RETIED & PULLED CAST IRON  
FOR CONST.

7-18-01

J. SIMMER

B. KLEMZ



P.I. IN FACE  
30" OAK

1/2" I.P.

76.59

CO. RD. #9

NO. 446

NATIONAL PORTRACT

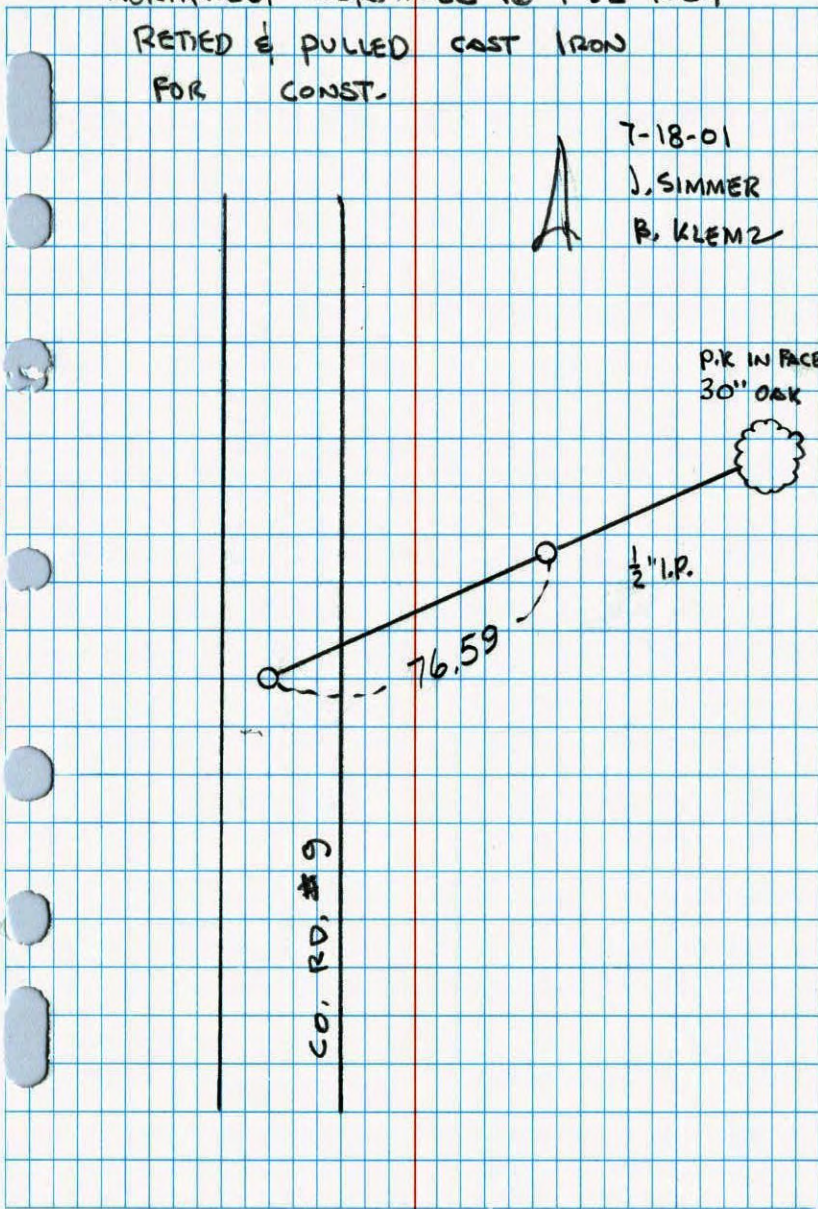



# CERTIFICATE OF LOCATION OF GOVERNMENT CORNER

County of Anoka

State of Minnesota

NORTHWEST Corner of Sec. 16 Township 32 Range 24

I hereby certify that on the 6 day of MARCH, 1962, I found the described corner which was evidenced by GRANITE MONUMENT

and I further certify that to perpetuate the location of said corner, I did, at the exact location thereof, place a permanent marker consisting of CAST IRON MONUMENT

which reference or witness monuments are located in the manner following:

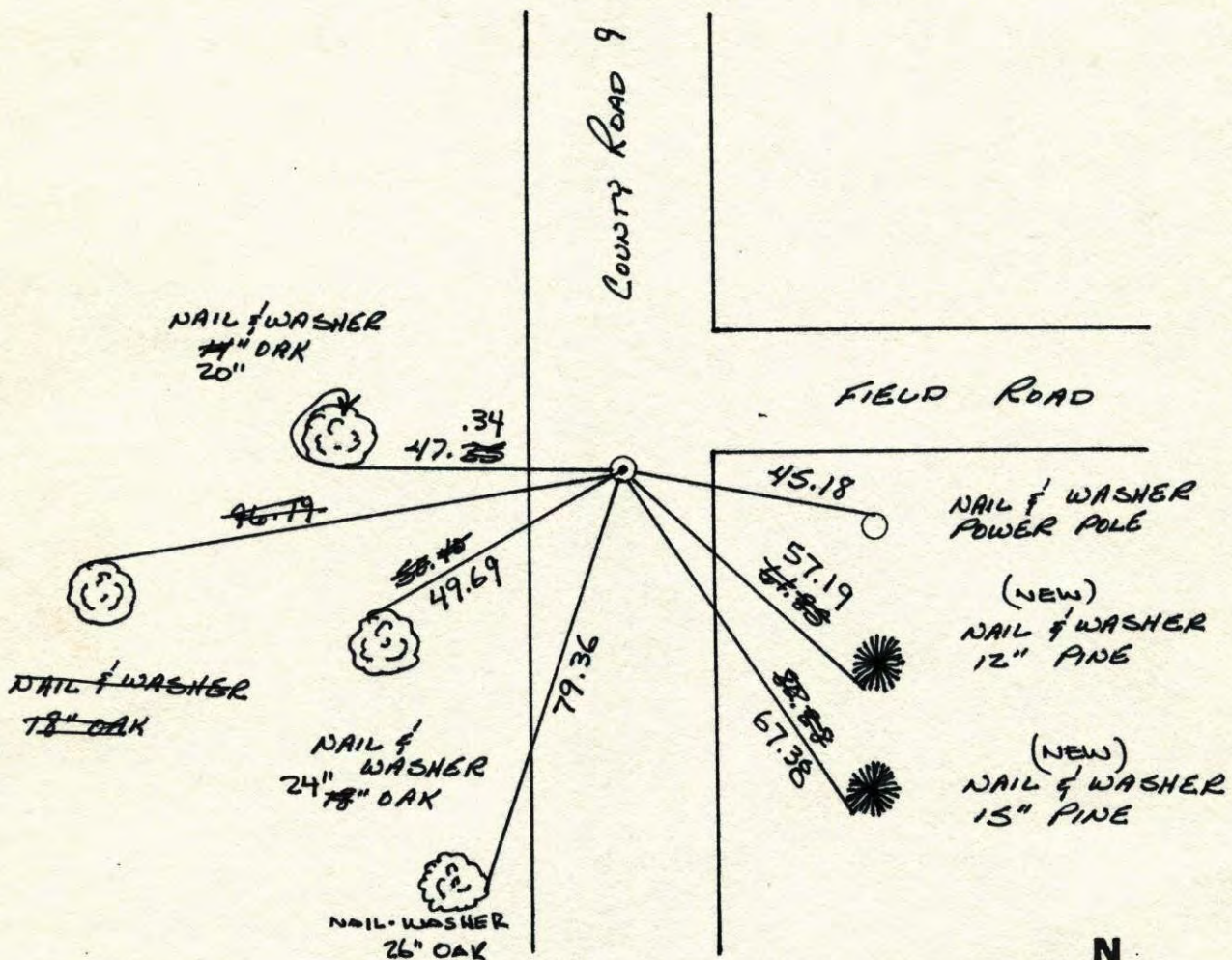

Revised date	Revised date	Revised date
9-3-82		
5-29-85		
8-9-88		
7-15-93		
10-3-00		

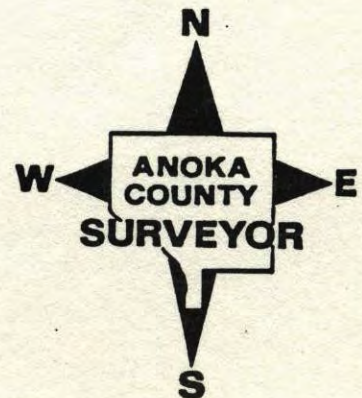



N.W. CORNER SEC 16 T32 R25

RETIRED CAST IRON MONUMENT

NO. 448

TELEPHONE

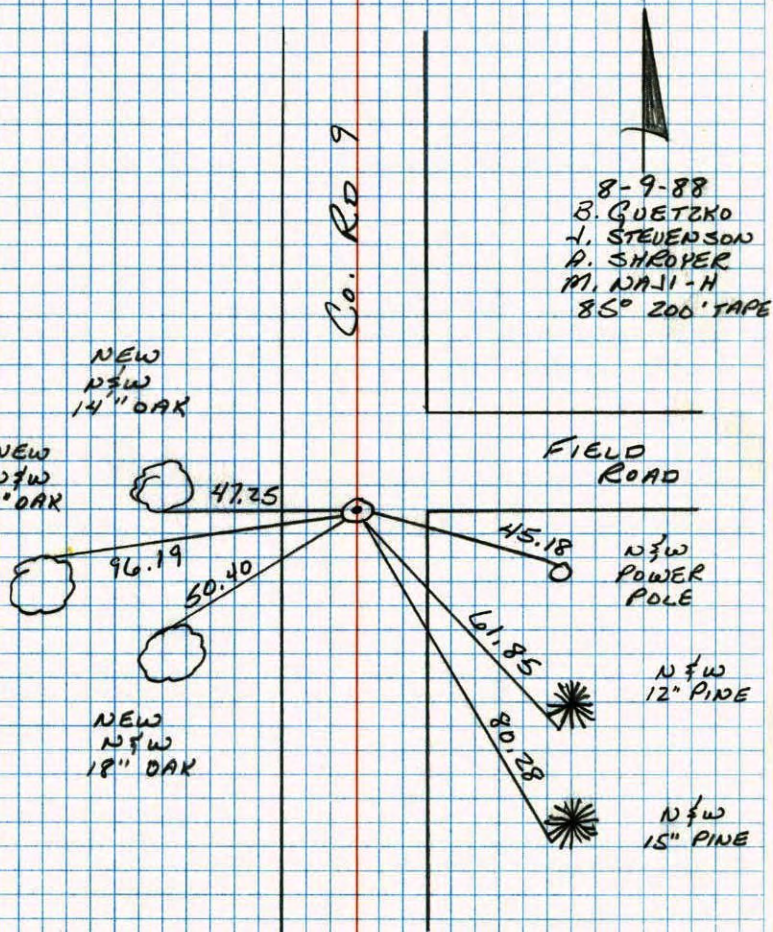

8-9-88  
 B. GUETZKO  
 J. STEVENSON  
 P. SHEOPER  
 M. WASH-H  
 85° 200' TAPE

NEW  
 NFW  
 14" OAK

NEW  
 NFW  
 18" OAK

NEW  
 NFW  
 18" OAK

NFW  
 12" PIPE

NFW  
 15" PINE

N.W. COR. SEC. 16 - T32 - R24

FOUND 6" x 6" GRANITE MONUMENT DOWN 1'

IRON PIPE ON NORTH FACE. 6 MAR 62

SET CAST IRON MONUMENT

J. OLIVER  
 M.D. ANDERSON

JUNE 1965 J. OLIVER

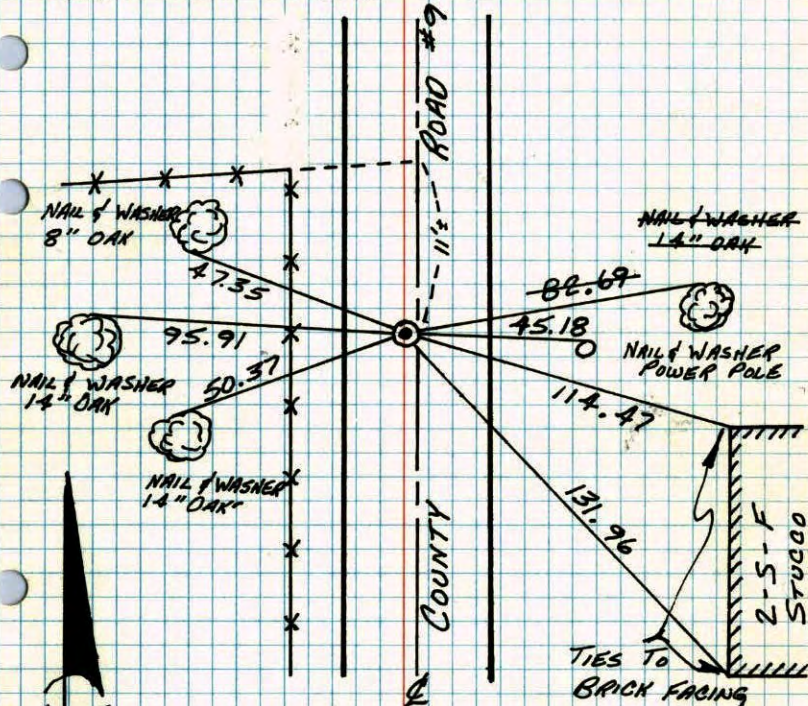

TIE CHECK  
 5-28-76  
 G. ADAMS  
 G. SANDEROD

TIE CHECK  
 6-1-79  
 B. STEPHENS  
 P. ROSS

TIE CHECK  
 9-3-82  
 P. ROSS  
 P. HORNBY  
 D. NAGLAK

TEMPERATURE CORRECTED  
 AND HORIZONTALLY  
 TAPED MEASUREMENTS

ROLAND W. ANDERSON  
 COUNTY SURVEYOR  
 ANOKA COUNTY, MINNESOTA



N.W. Cor. Sec. 16-32-24

found 6"x6" Granite Monument down!  
Iron pipe on N faceTie Check  
6/23/72  
B. Olson  
R. Bauer  
D. Brien

March 6, 1962

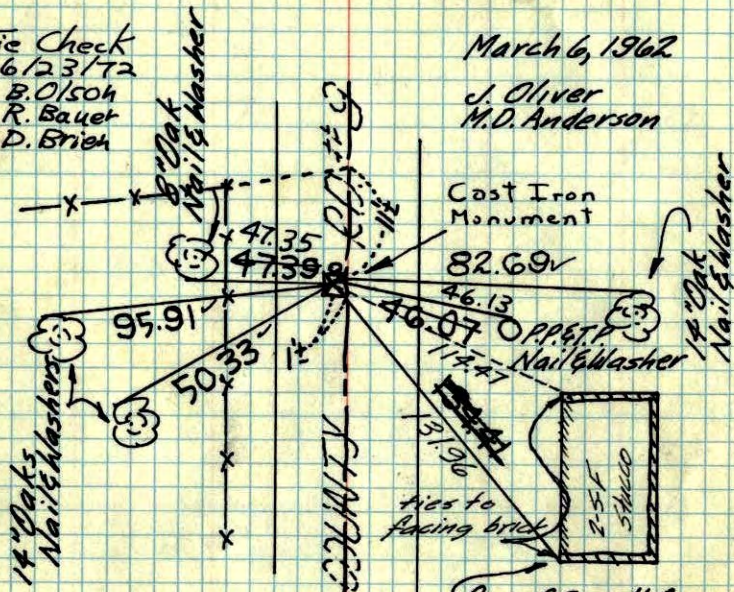
J. Oliver  
M.D. AndersonSet Cast Iron  
Monument June 1965  
Oliver, Anderson, Larson,  
Dunlap, CarlsonTEMPERATURE CORRECTED  
AND HORIZONTALLY  
TAPED MEASUREMENTSTie Check  
July 9, 1968  
H. Larson  
P. PiehROLAND W. ANDERSON  
COUNTY SURVEYOR  
ANOKA COUNTY, MINNESOTATie Check  
Aug. 22, 1964  
M.D. Anderson  
J. Dunlap  
new tie

N.W. Cor. Sec. 16-32-24

found 6"x6" Granite Monument down!  
Iron pipe on N faceTie Check  
6/23/72  
B. Olson  
R. Bauer  
D. Brien

March 6, 1962

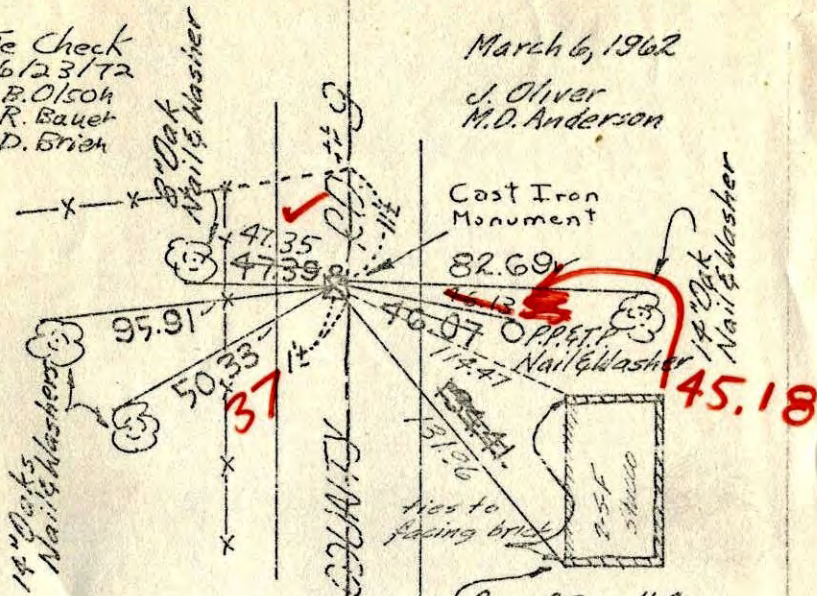
J. Oliver  
M.D. AndersonSet Cast Iron  
Monument June 1965  
Oliver, Anderson, Larson,  
Dunlap, CarlsonTEMPERATURE CORRECTED  
AND HORIZONTALLY  
TAPED MEASUREMENTSTie Check  
July 9, 1968  
H. Larson  
P. PiehROLAND W. ANDERSON  
COUNTY SURVEYOR  
ANOKA COUNTY, MINNESOTAtie check  
Aug. 22, 1964  
M.D. Anderson  
J. Dunlap  
new tie



