

CERTIFICATE OF LOCATION OF GOVERNMENT CORNER

County of Anoka

State of Minnesota

North $\frac{1}{4}$ Corner of Sec. 17 Township 32 Range 24

I hereby certify that on the 28th day of June, 1973, I found the described corner which was evidenced by area resurvey

and I further certify that to perpetuate the location of said corner, I did, at the exact location thereof, place a permanent marker consisting of a red and white iron pipe

(UP 1) SAW MARKS (3-4)

IN RED & WHITE I.P. (N, S, E, W)

SIGN POST 2' SOUTH

which reference or witness monuments are located in the manner following:



10/27/10
BK-SH
T/T
TAPED

MON. LEAVING NE.
STRAIGHTENED
AND TIED OUT.
(NEED TO GPS) SOD FIELD

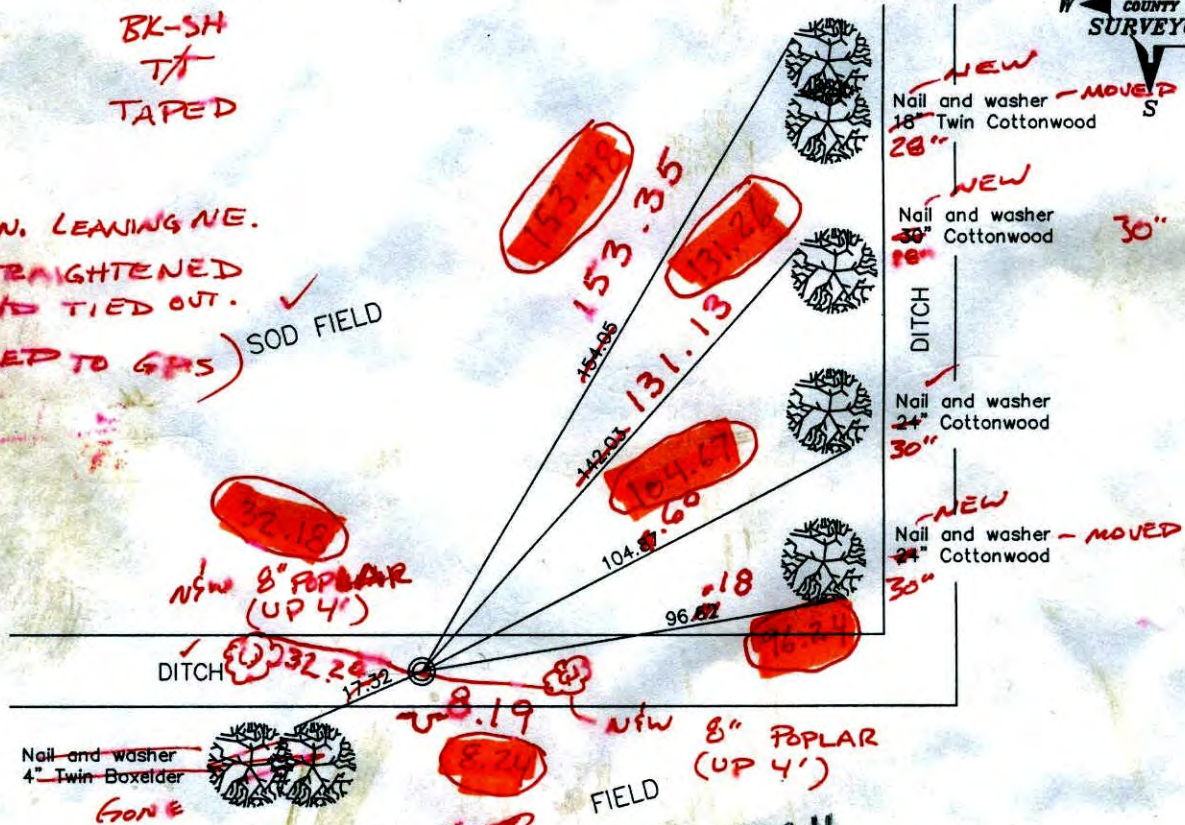

Nail and washer
4\" Twin-Boxelder
GONE

FIELD
NEW 8\" POPLAR (UP 4\")

S: 0.11
W: 0.07
N.A.D. 1983 Co-ordinates

Revised date

| |
|---------|
| 6/5/85 |
| 8/8/88 |
| 7/15/93 |
| |
| |

| |
|-----------------------------|
| County Project Co-ordinates |
| Northing 185625.3993 |
| Easting 476759.1495 |

| |
|--------------------------|
| State Plane Co-ordinates |
| Y _____ |
| X _____ |

JS SH
3-1-11
Date 185625.3113
476759.1817
S.D. Quality
8-90

TWIN ST N.W.

CERTIFICATE OF LOCATION OF GOVERNMENT CORNER

County of Anoka

State of Minnesota

NORTH Corner of Sec. 17 Township 32 Range 24

I hereby certify that on the 28TH day of JUNE, 1973, I found the described corner which was evidenced by AREA RESURVEY

and I further certify that to perpetuate the location of said corner, I did, at the exact location thereof, place a permanent marker consisting of RED & WHITE IRON PIPE

which reference or witness monuments are located in the manner following:

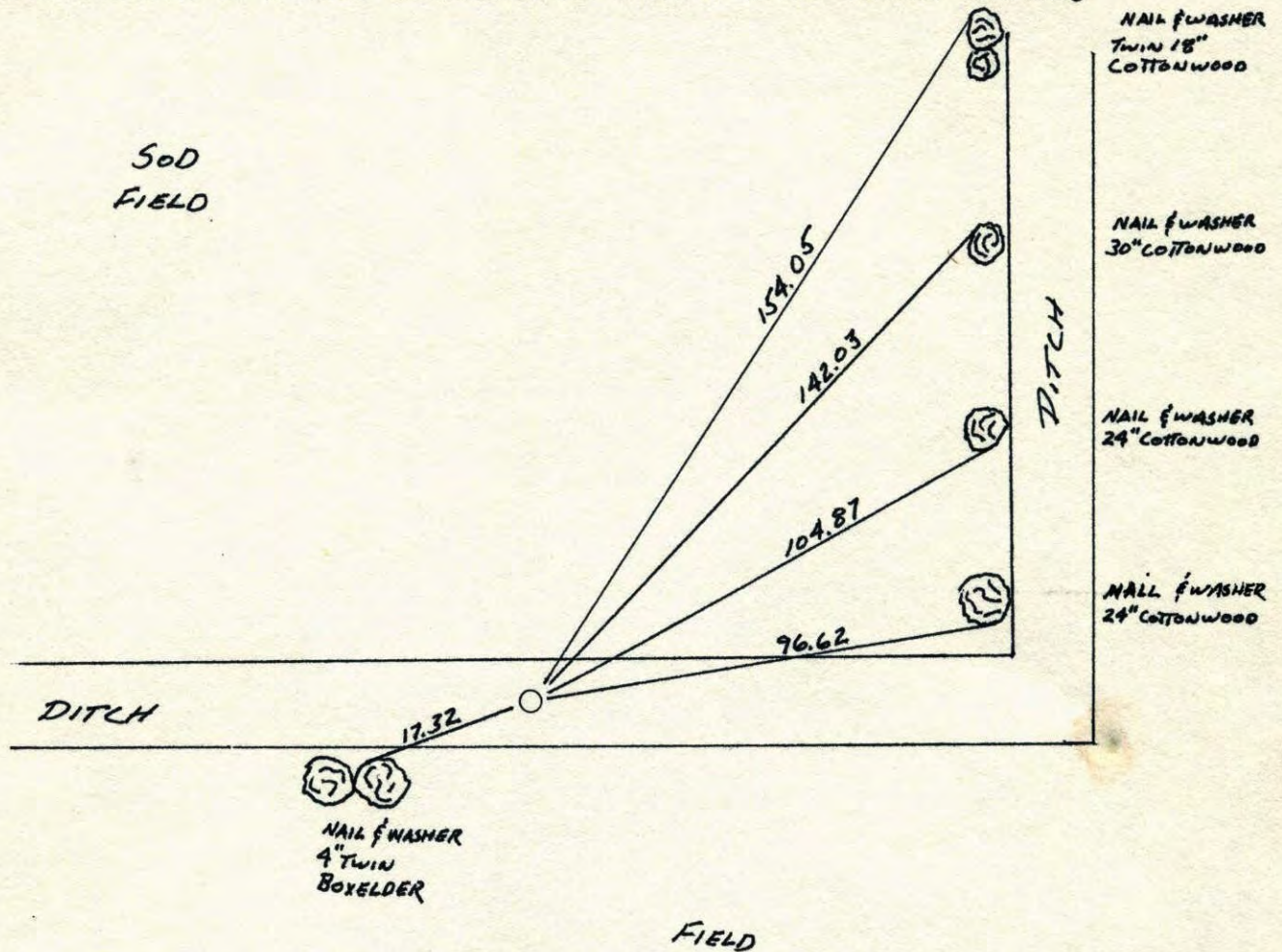

| Revised date | Revised date | Revised date |
|--------------|--------------|--------------|
| 6-28-82 | | |
| 6-5-85 | | |
| 8-8-88 | | |
| 7-15-93 | | |
| | | |
| | | |
| | | |

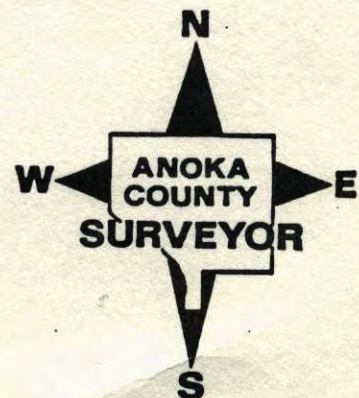

DRAWN 10-27-88

N¹/₄ CORNER SEC 17 T32 R24

RETIED RED & WHITE IRON PIPE.

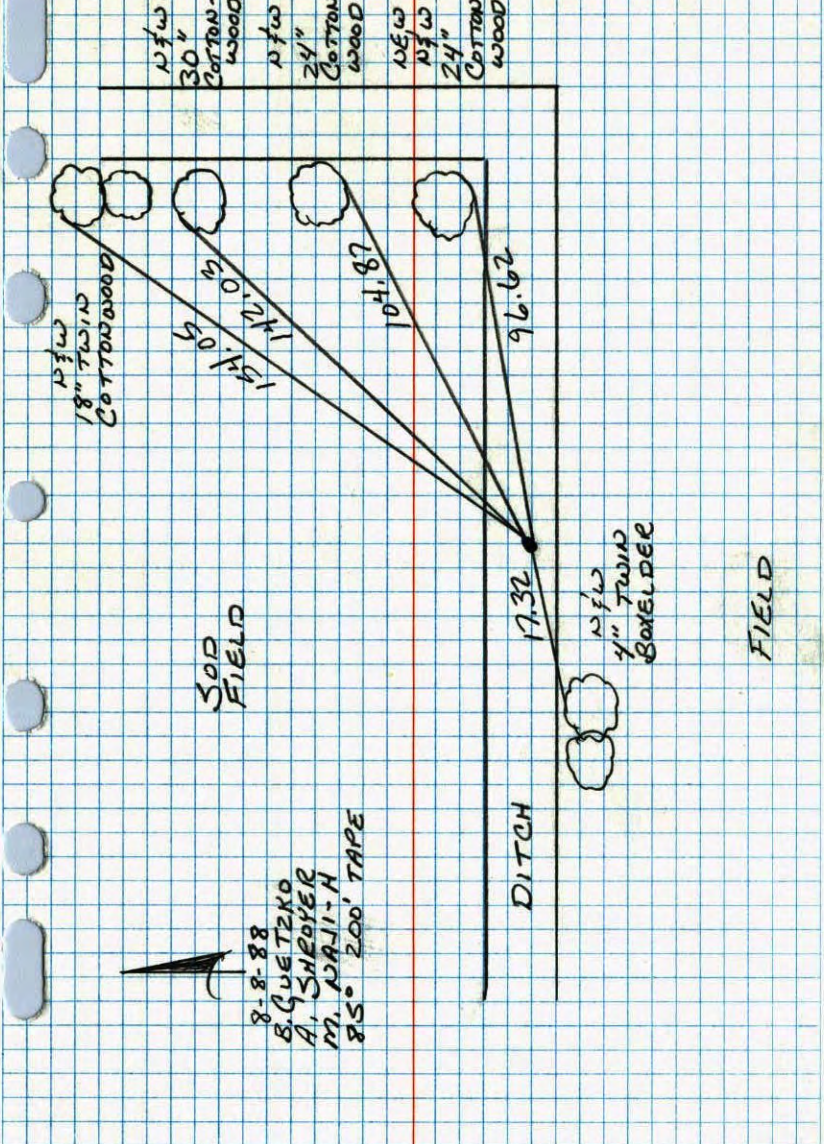

8-8-88
 B. GUETZKO
 A. SNEYER
 M. WALSH
 85° 200' TAPE

TELEPHONE NO. 448

N¹/₄ CORNER SECTION 17-T32-R24

FOUND RED AND WHITE IRON PIPE STILL STANDING.
 ALL TIES GONE. RETIED. CORNER ALSO TIED INTO
 SECTION 17 CLOSURE.

June 28, 1973
 M.D. Anderson
 H.J. Larson

TELEPHONE NO. 448

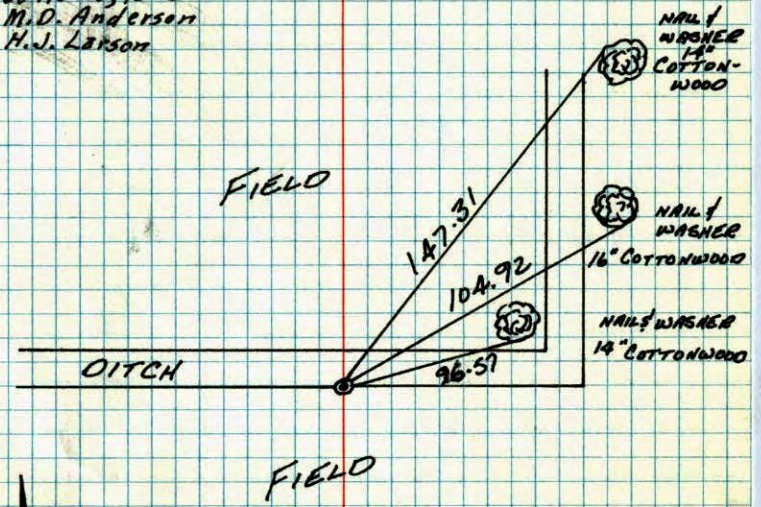

19 MAY 79
 H. LARSON
 B. GUETZKO
 O. NAGLAK

TIE CHECK
 6-28-82
 P. ROSS
 P. HORNBY
 J. BEIER

TEMPERATURE CORRECTED
 AND HORIZONTALLY
 TAPED MEASUREMENTS

ROLAND W. ANDERSON
 COUNTY SURVEYOR
 ANOKA COUNTY, MINNESOTA

N $\frac{1}{4}$ Cor Sec. 17 T32 R 24

reset cor. from area resurvey

found old iron pipe, replaced with
red & white iron pipe & warning sign.



June 28, 1973
M.D. Anderson +
H. J. Larson +

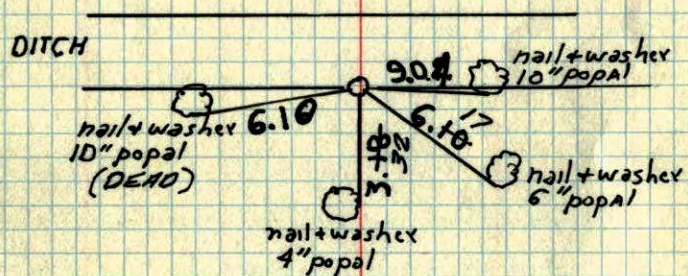

TIE CHECK
5-28-78
G. ROAMS
B. SANNEPUD
D. DAHL

TIE CHECK
6-28-82
P. ROSS
P. HORNBY
J. BEIER

ROLAND W. ANDERSON
COUNTY SURVEYOR
ANOKA COUNTY, MINNESOTA

TEMPERATURE CORRECTED
AND HORIZONTALLY
TAPED MEASUREMENTS

N $\frac{1}{4}$ COR. SECTION 17 T32 R24

FOUND RED AND WHITE IRON PIPE
STILL STANDING ALL TIES GONE

RETIED, CORNER ALSO

TIED INTO SEC. 17

CLOSURE

5-14-79
#1 70°
H. LARSON
R. GUETZKO
D. NAGLAK

