

CERTIFICATE OF LOCATION OF GOVERNMENT CORNER

County of Anoka

State of Minnesota

Northeast Corner of Sec. 18 Township 32 Range 24

I hereby certify that on the 2nd day of November, 1961, I found the described corner which was evidenced by area resurvey

and I further certify that to perpetuate the location of said corner, I did, at the exact location thereof, place a permanent marker consisting of a cast iron monument with sign and post on the south side (DOWN 0.6') (IN BOTTOM OF DITCH)

which reference or witness monuments are located in the manner following:

BR-SH
10-27-10
T/T.

W O O D S

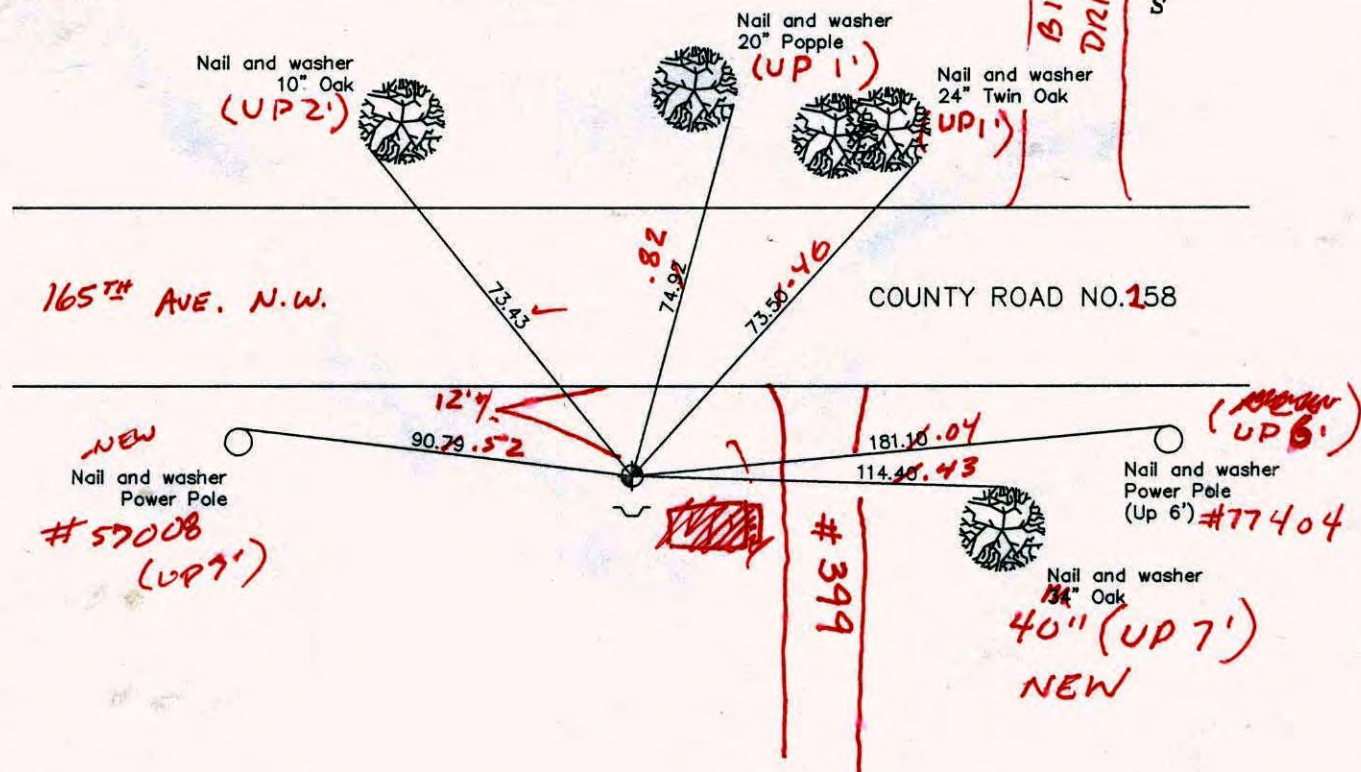

Revised date

8/8/88
7/15/93
10/4/00

N.A.D. 1983 Co-ordinates

County Project Co-ordinates	State Plane Co-ordinates
Northing <u>185673.2223</u>	Y _____
Easting <u>474171.3475</u>	X _____

Date 10/4/00

CERTIFICATE OF LOCATION OF GOVERNMENT CORNER

County of Anoka

State of Minnesota

NORTHEAST Corner of Sec. 18 Township 32 Range 24

I hereby certify that on the 2 day of NOVEMBER, 1961, I found the described corner which was evidenced by AREA RESURVEY

and I further certify that to perpetuate the location of said corner, I did, at the exact location thereof, place a permanent marker consisting of CAST IRON MONUMENT WITH SIGN AND POST ON THE SOUTH SIDE

which reference or witness monuments are located in the manner following:

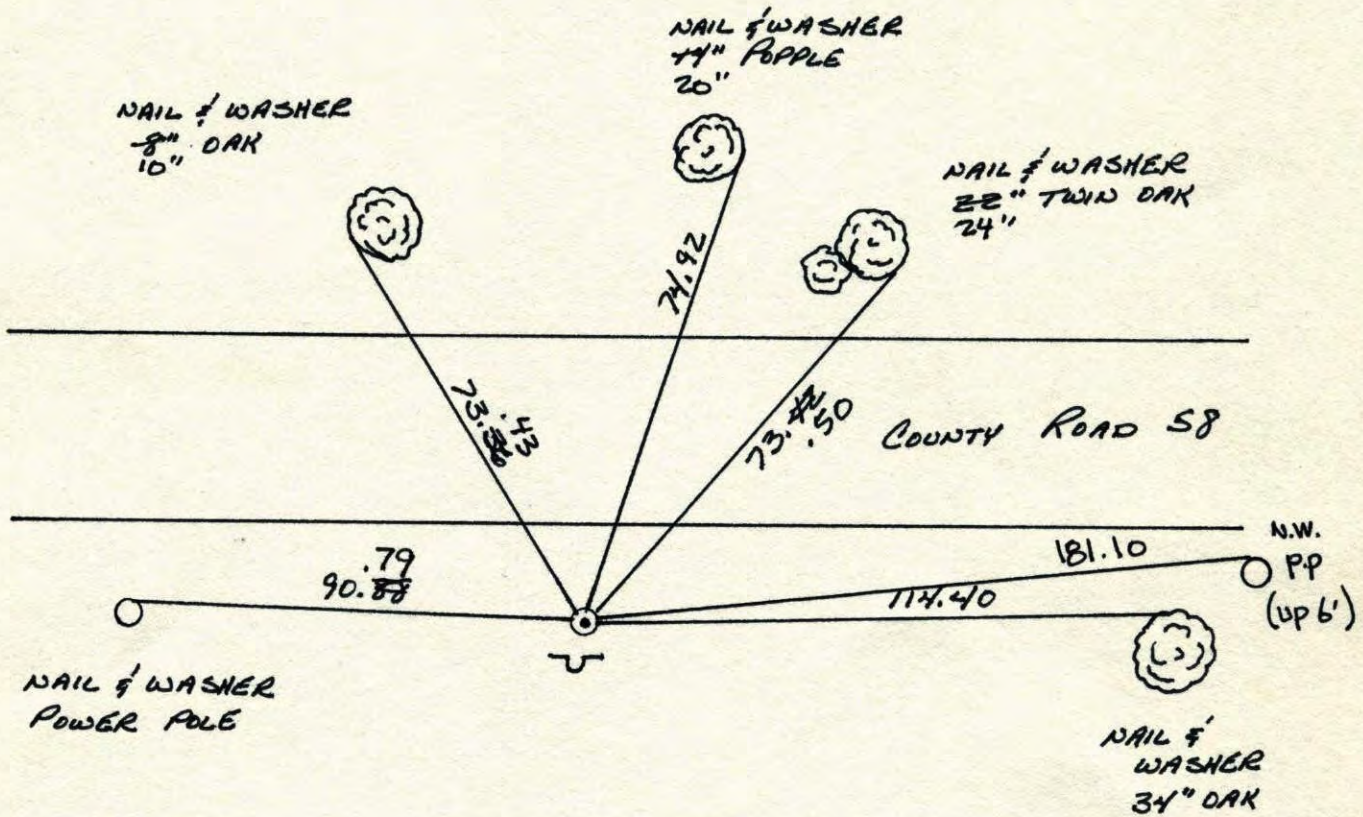

Revised date	Revised date	Revised date
7-19-72	10-4-00	
6-1-76		
6-4-79		
6-21-82		
6-5-85		
8-8-88		
7-15-93		

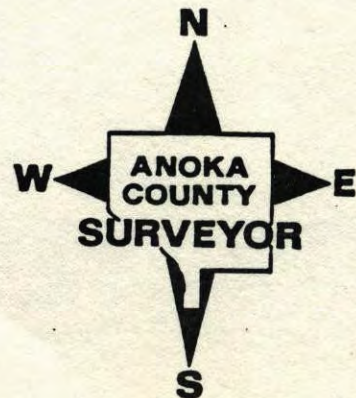

N.E. Cor SEC 18 T32 R24
RETIED CAST IRON MONUMENT.

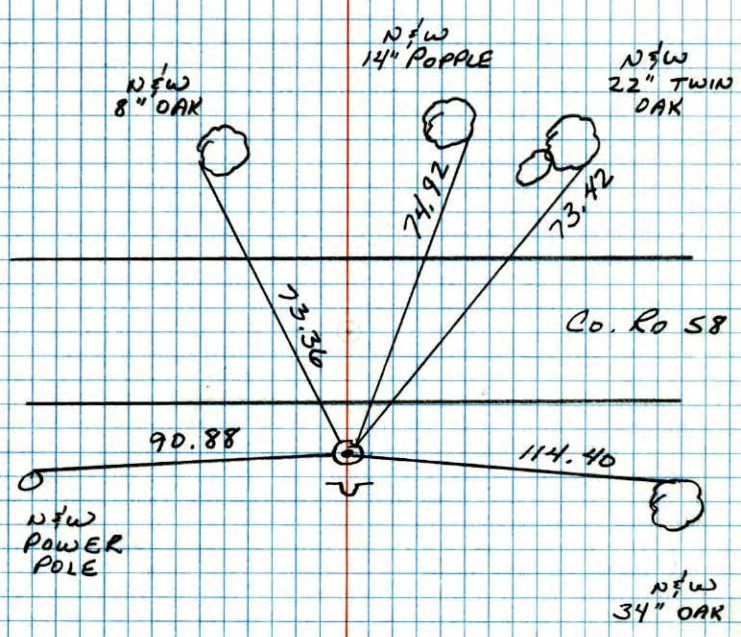

NO. 448
TELEPHONE



7-28-88
B. GUETZKO
A. SHROYER
M. NAJL-N
82° 200' TAPE

N.E. Cor. Sec. 18-T32-R24
Set Cast Iron Monument set flush

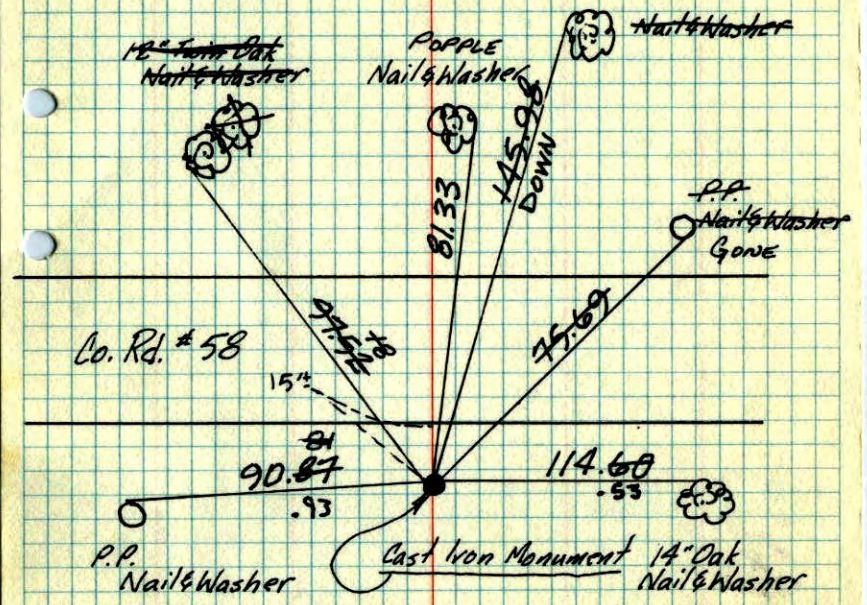

July 19, 1972

H. Larson
P. Bertleson

TIE CHECK
6-1-76
D. DANL
B. SANNERUD
G. ADAMS

TIE CHECK
6-4-79
B. STEPHENS
D. STEPHENS
D. NALLAK

TIECHECK
6-21-82
P. ROSS
P. HORNBY
S. BEIER

TEMPERATURE CORRECTED
AND HORIZONTALLY
TAPED MEASUREMENTS

ROLAND W. ANDERSON
COUNTY SURVEYOR
ANOKA COUNTY, MINNESOTA

NE Cor. Sec. 18 T32. R24

Set cast iron after construction.

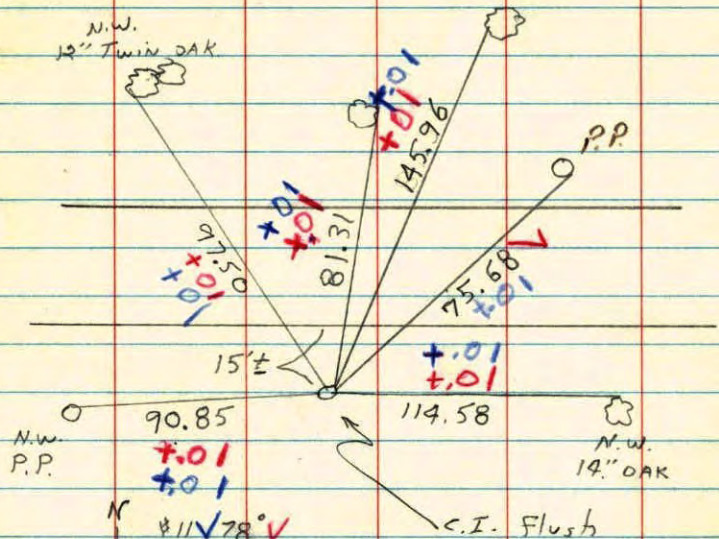

N
81°17'± V
7-19-72
H. Larson
P. Bertelson
F. Waks
R. Bauer
M. Jensen

N.E. Cor. Sec. 18 - T32 - R24

Cast Iron Monument up 0.3'± in ditch of road.
Removed cast iron monument for construction. Took additional ties.
Placed iron pipe flush.

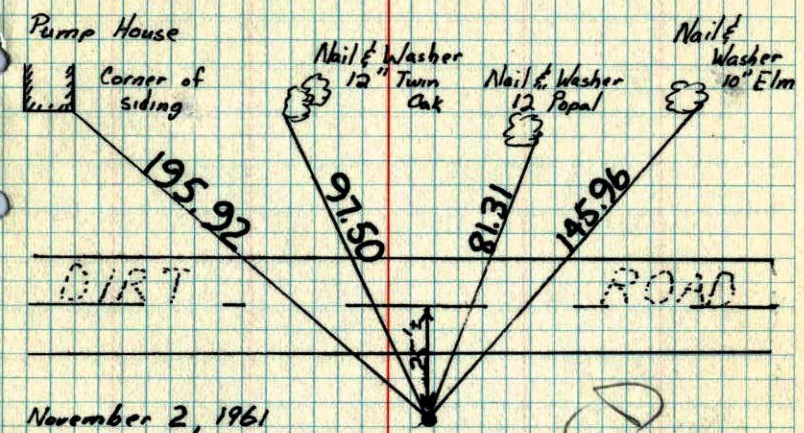

November 2, 1961
R.O. Freeman
M.D. Anderson

Construction Ties
May 5, 1971
R. Brien
J. Boetteher
D. Vensis

Set Cast Iron Mon.
H. Larson

REPLACED

N.E. Sec. 18-32-24

Set Cast iron Mon.

up 0.3'± in ditch of Road

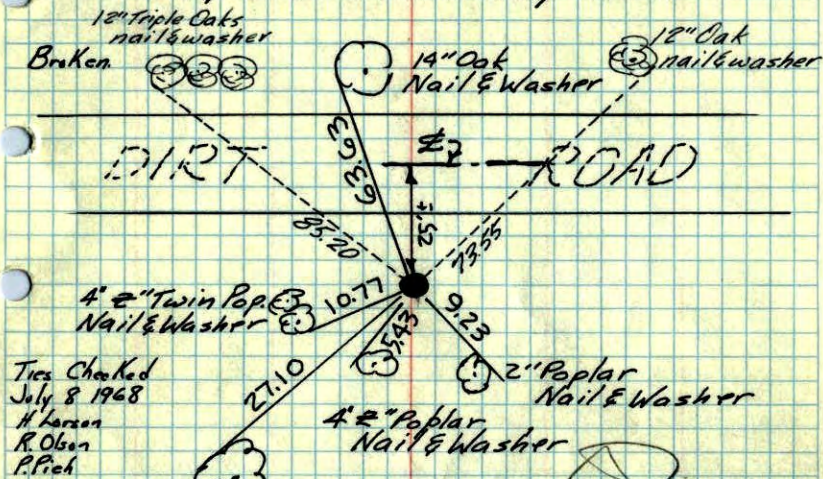

Ties Checked
July 8, 1968
H. Larson
R. Olson
P. Pich

16" B. Oak
Nail & Washer

Said to be old Gou't
Bearing tree by W. Ridge

Ties of 1902

6" B. Oak S. 57° W 42^{lks} (27.72)

Tie of 1895

10" B. Oak S. 58¹/₄° W 42^{lks} (27.72)

ROLAND W. ANDERSON COUNTY SURVEYOR
ANOKA COUNTY, MINNESOTA

TEMPERATURE CORRECTED
AND HORIZONTALLY
TAPED MEASUREMENTS

2 Nov 1961
Freeman. Anderson
+60°

NE Cor Sec 18-32-24 Grow.

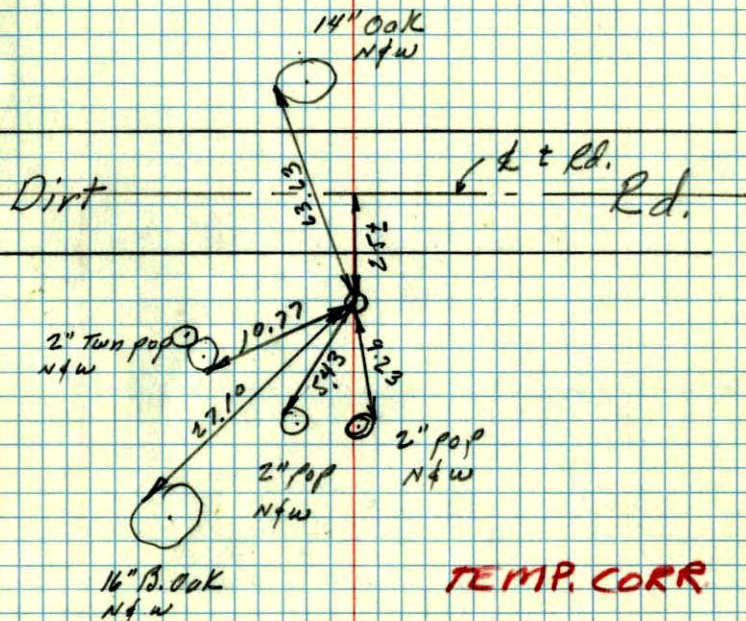
Set Cast Iron Mon. See Field Note
in File, up 0.3'± in ditch of Rd.

Sd to be old Gou't B.T.
by W. Ridge

Ties of 1902

6" Br. Oak S. 57° W 42^{lks} = 27.72

Gou't Ties 1895

10" Br. Oak S. 58¹/₄° W 42^{lks} = 27.72

TEMP. CORR