

# CERTIFICATE OF LOCATION OF GOVERNMENT CORNER

County of Anoka

State of Minnesota

North  $\frac{1}{4}$  Corner of Sec. 18 Township 32 Range 24

I hereby certify that on the 2nd day of November, 1961, I found the described corner which was evidenced by area resurvey

and I further certify that to perpetuate the location of said corner, I did, at the exact location thereof, place a permanent marker consisting of a cast iron monument

(DOWN 0.1') (1.0'± NORTH OF E)

which reference or witness monuments are located in the manner following:

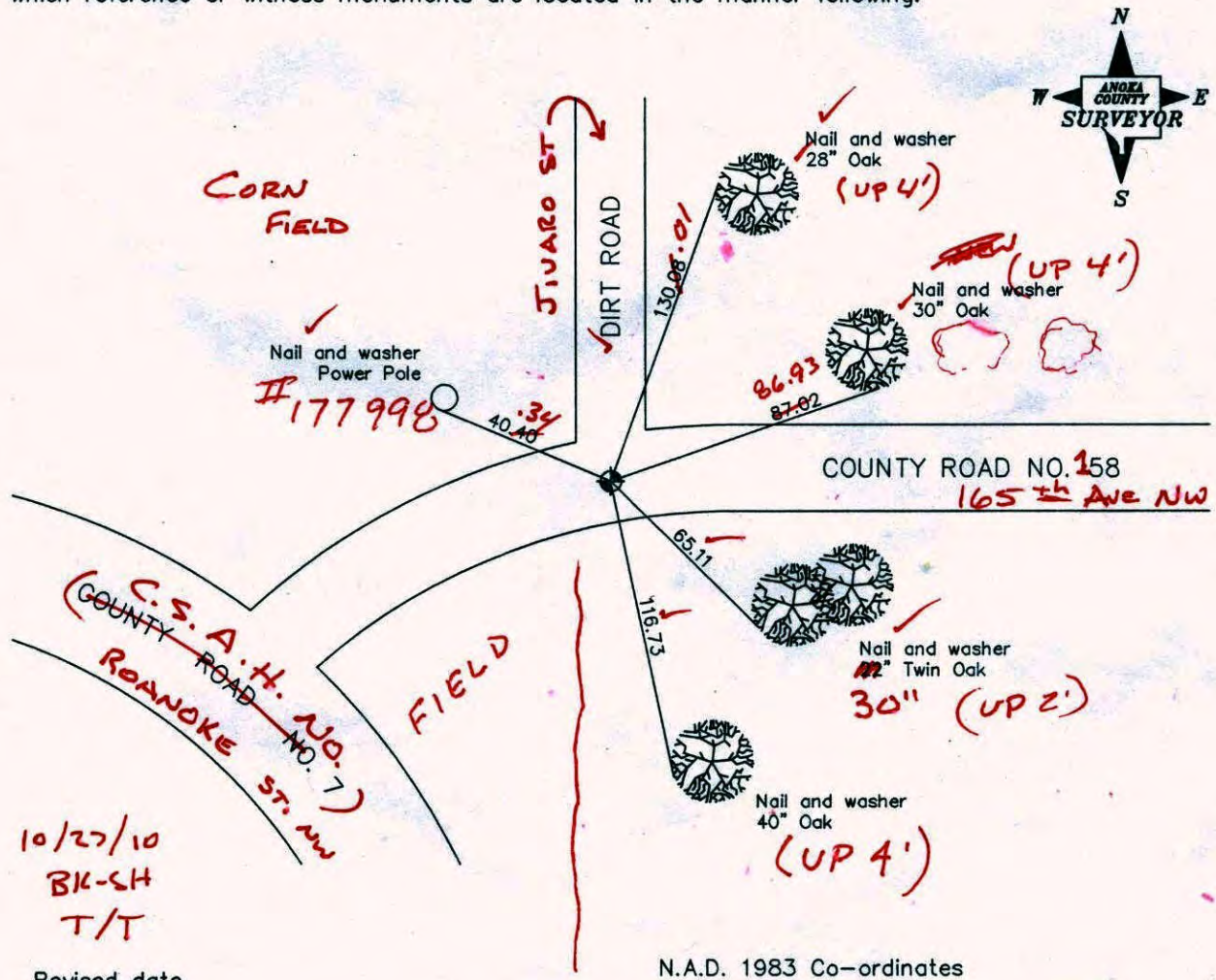

10/27/10  
BK-SH  
T/T

Revised date

7/28/88
7/15/93
10/4/00

N.A.D. 1983 Co-ordinates

County Project Co-ordinates	State Plane Co-ordinates
Northing <u>185662.8590</u>	Y _____
Easting <u>471490.8010</u>	X _____

Date 10/4/00



# CERTIFICATE OF LOCATION OF GOVERNMENT CORNER

County of Anoka

State of Minnesota

NORTH 1/4 Corner of Sec. 18 Township 32 Range 24

I hereby certify that on the 2 day of NOVEMBER, 1964, I found the described corner which was evidenced by AREA RESURVEY

and I further certify that to perpetuate the location of said corner, I did, at the exact location thereof, place a permanent marker consisting of CAST IRON MONUMENT

which reference or witness monuments are located in the manner following:

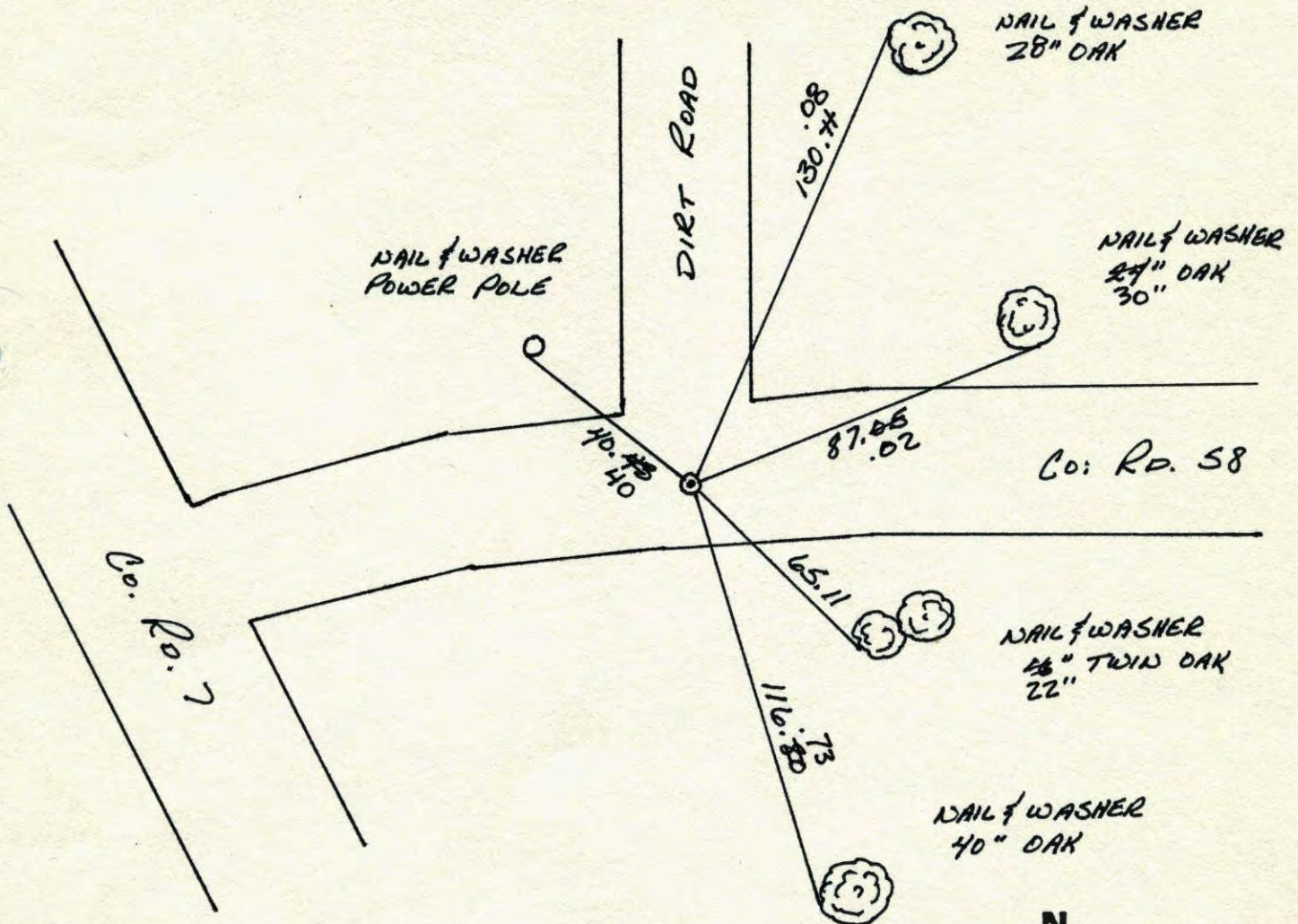

Revised date	Revised date	Revised date
6-21-82		
5-29-85		
4-28-87		
7-28-88		
7-15-93		
10-4-00		

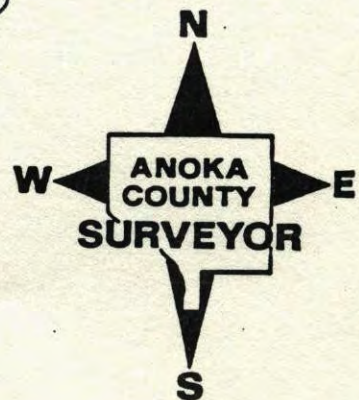



## N 1/4 CORNER SECTION 18-T32-R24

RETIRED CAST IRON SET BY M.D. ANDERSON. CAST IRON FLUSH. 2'± NORTH OF CENTERLINE.

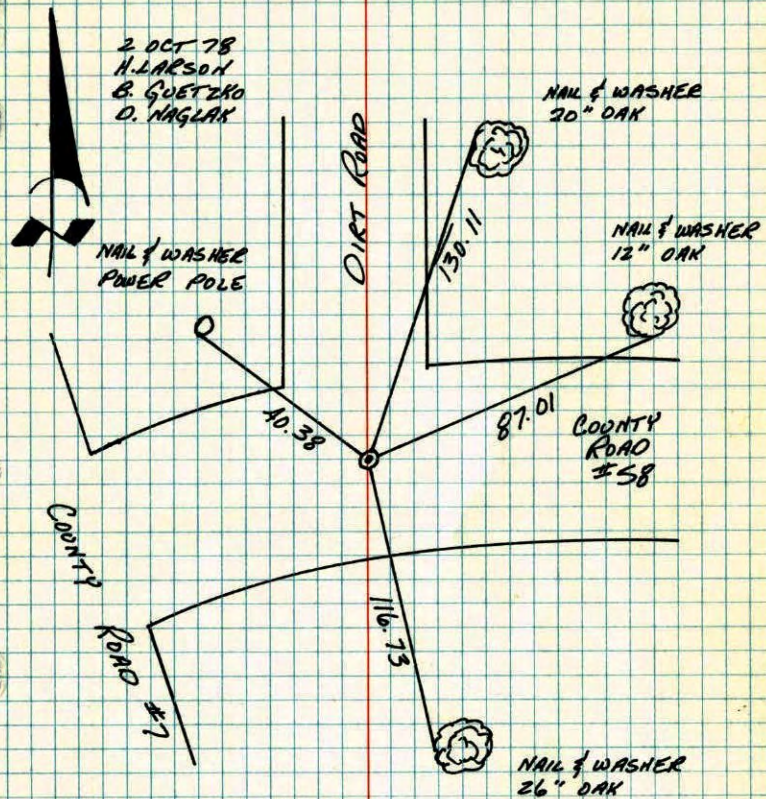

TIE CHECK  
6-4-79  
B. STEPHENS  
D. STEPHENS  
D. NAGLAK

TIE CHECK  
6-21-82  
P. ROSS  
P. HORNBY  
J. BEIER

TEMPERATURE CORRECTED  
AND HORIZONTALLY  
TAPED MEASUREMENTS

ROLAND W. ANDERSON  
COUNTY SURVEYOR  
ANOKA COUNTY, MINNESOTA

## N 1/4 Cor. Section 18 T32 R24

Retired cast iron set by M.D. Anderson, who set it from construction ties. C.I. Flush. 2'± North of &

\*1 70°  
10-2-78  
H. Larson  
B. Guetzko  
D. Naglak

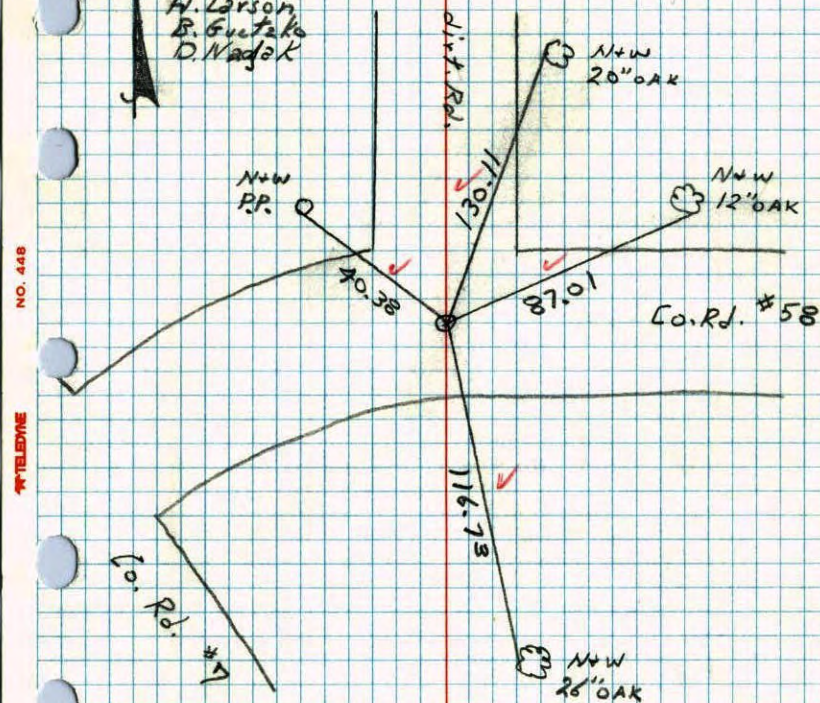

NO. 448

\*TELEPHONE



N 1/4 Cor. Sec. 18-32-24

Set Cast iron Monument down ~~to~~ 0.4'

See field notes in file

November 2, 1961

R.O. Freeman  
M.D. Anderson

Tie check  
Aug. 25, 1964  
M.D. Anderson  
J. Dunlap

All ties good

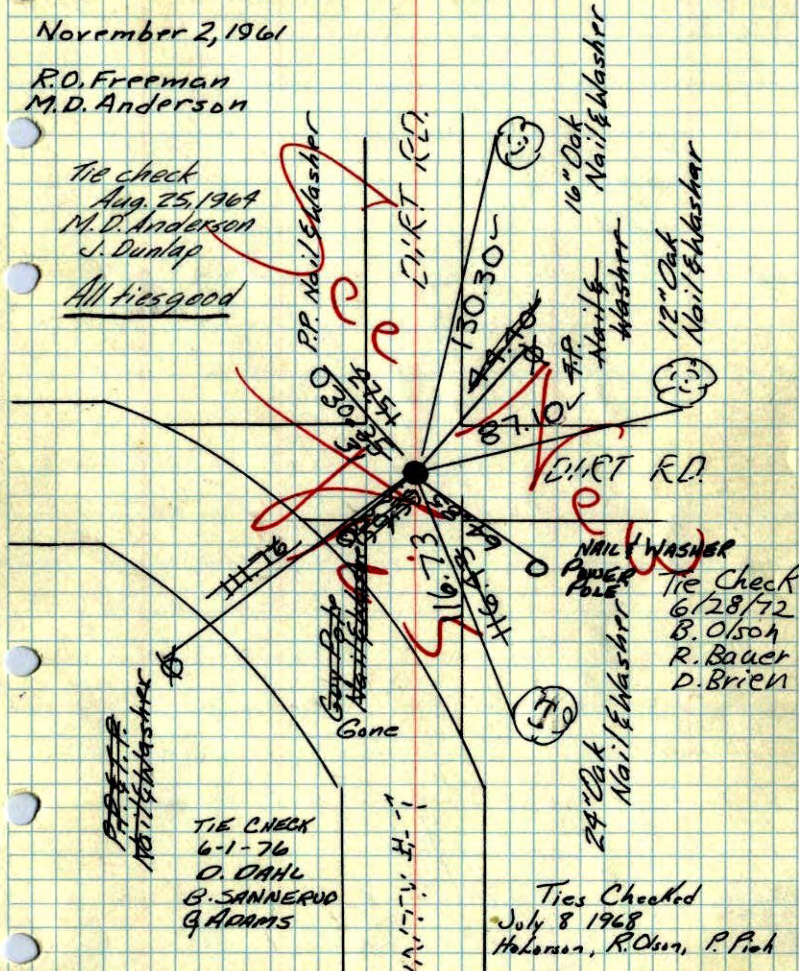

TIE CHECK  
6-1-76  
O. DAHL  
B. SANNERUD  
G. ADAMS

Ties Checked  
July 8, 1968  
Holman, R. Olson, P. Pich

TEMPERATURE CORRECTED  
AND HORIZONTALITY  
TAPED MEASUREMENTS

ROLAND W. ANDERSON  
COUNTY SURVEYOR  
ANOKA COUNTY, MINNESOTA

N 1/4 Cor Sec 18-32-24 Grow.

Set Cast Iron Mon down 10'±  
See Field Notes in File.

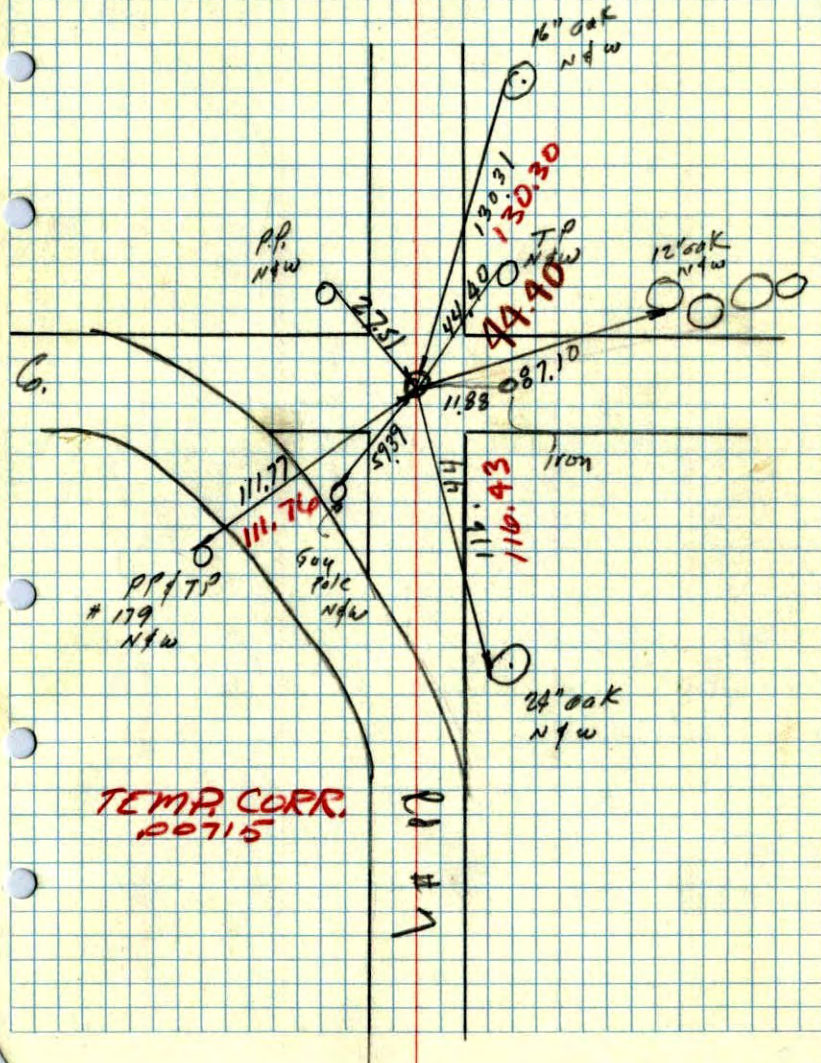

TEMP. CORR.  
00715



N 1/4 corner of Sec. 18 Grow Twp.

N

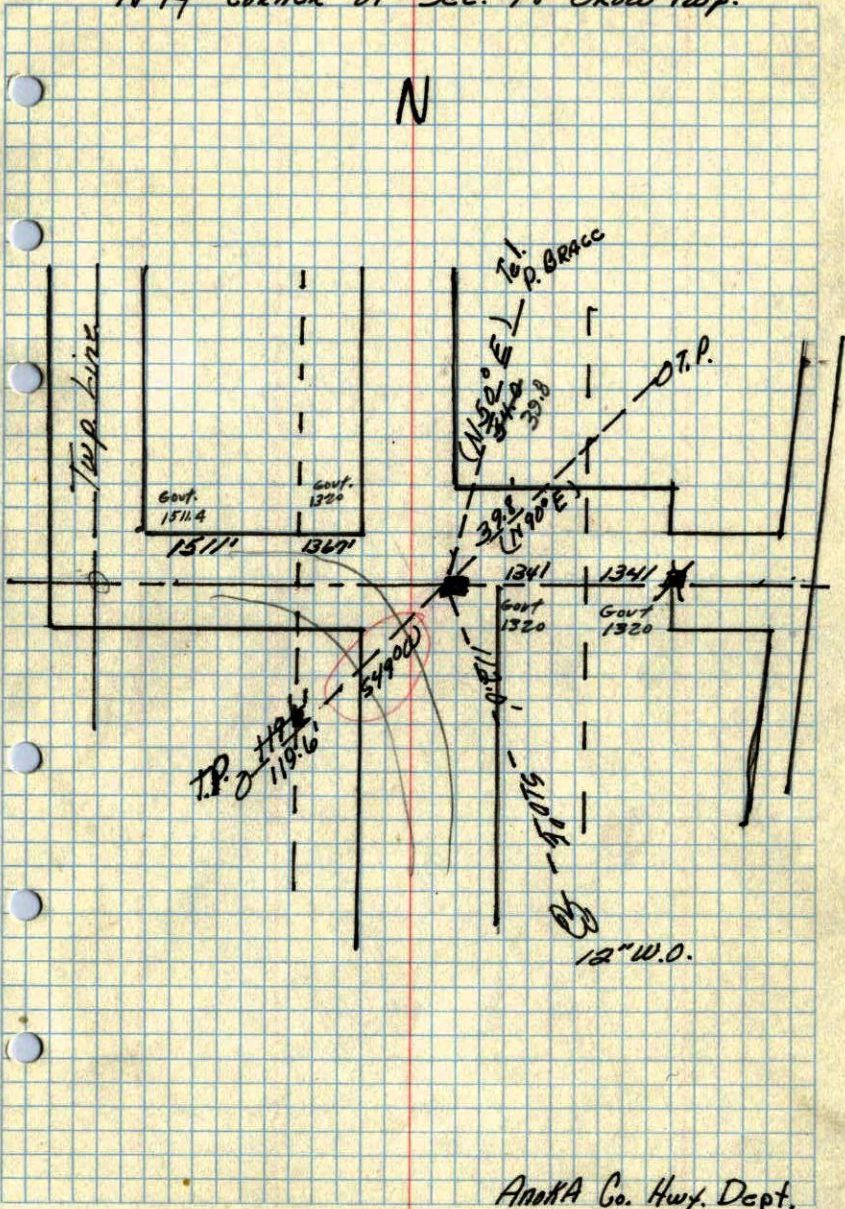

Anoka Co. Hwy. Dept.