

CERTIFICATE OF LOCATION OF GOVERNMENT CORNER

County of Anoka

State of Minnesota

Southwest Corner of Sec. 7 Township 32 Range 24

I hereby certify that on the 30th day of July, 1968, I found the described corner which was evidenced by a granite monument

and I further certify that to perpetuate the location of said corner, I did, at the exact location thereof, place a permanent marker consisting of a cast iron monument (FLUSH)

which reference or witness monuments are located in the manner following:

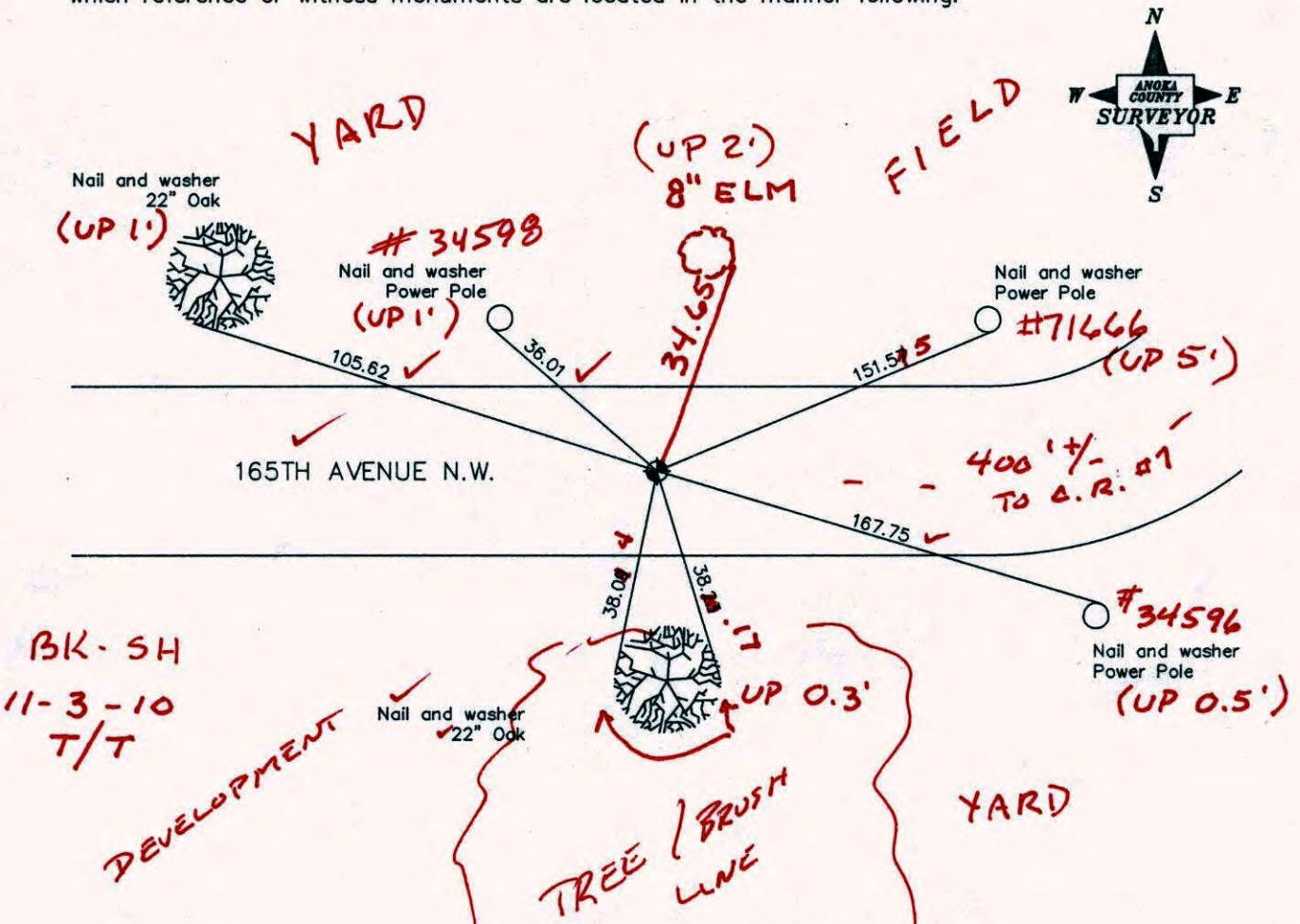

BK-SH
11-3-10
T/T

Revised date

7/28/88
7/15/93
9/7/99
8/29/05

N.A.D. 1983 Co-ordinates

County Project Co-ordinates	
Northing	185651.4321
Easting	468615.1127

State Plane Co-ordinates	
Y	_____
X	_____

Date 9/7/99

CERTIFICATE OF LOCATION OF GOVERNMENT CORNER

County of Anoka

State of Minnesota

SOUTHWEST Corner of Sec. 7 Township 32 Range 24

I hereby certify that on the 30 day of JULY, 1968, I found the described corner which was evidenced by GRANITE MONUMENT

and I further certify that to perpetuate the location of said corner, I did, at the exact location thereof, place a permanent marker consisting of CAST IRON MONUMENT

which reference or witness monuments are located in the manner following:

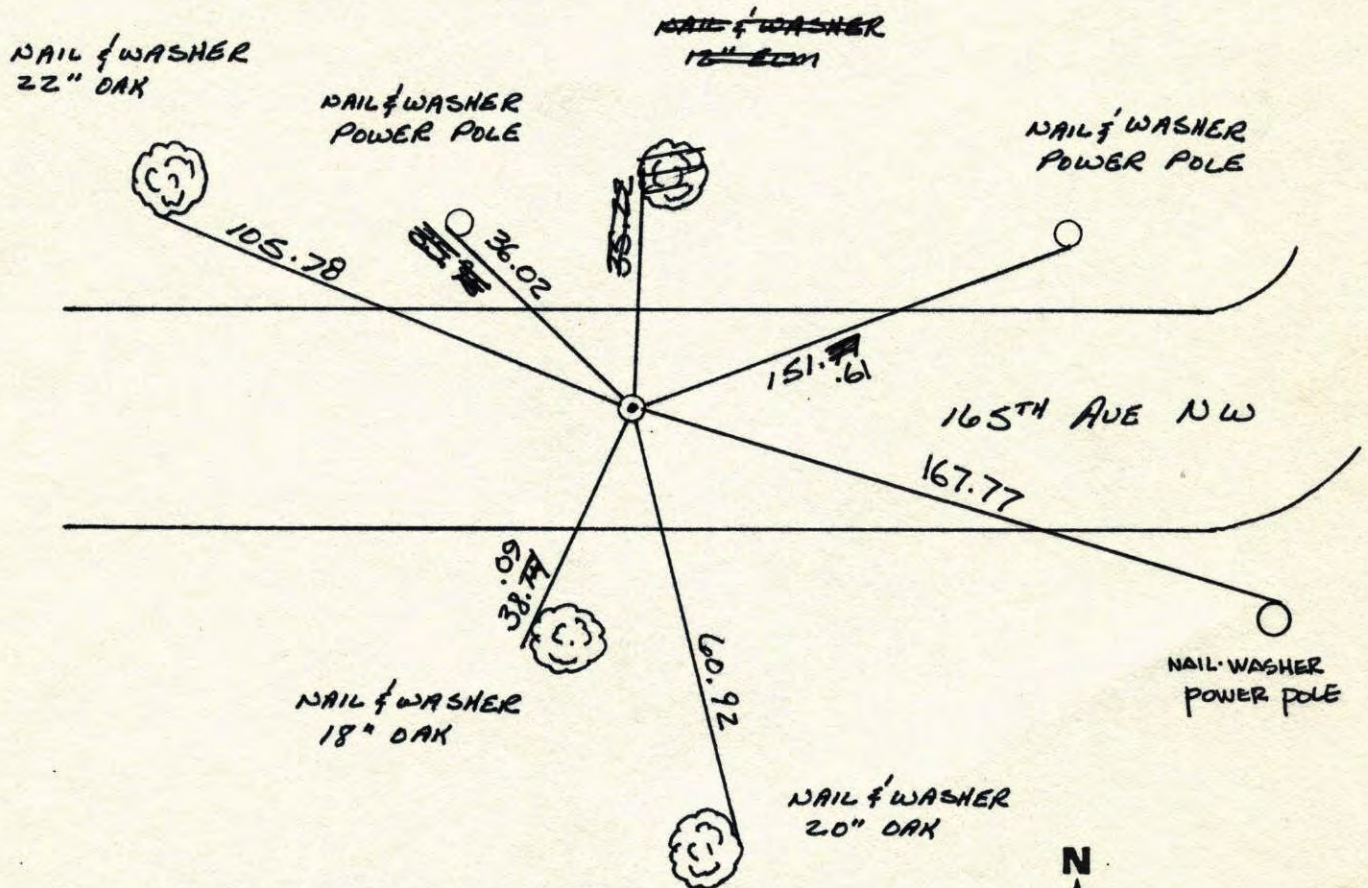

Revised date	Revised date	Revised date
6-21-82		
5-29-85		
7-28-88		
7-15-93		
9-7-99		

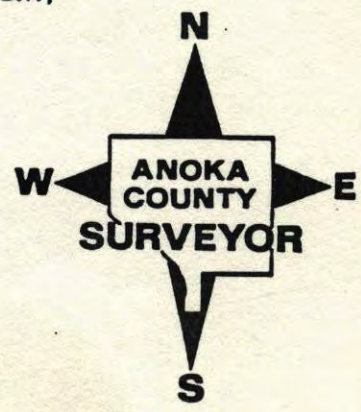

SW. Cor SEC 7 T32 R24

RETIED CAST IRON MONUMENT.

Co. Rd 7

NO. 448 TELEPHONE

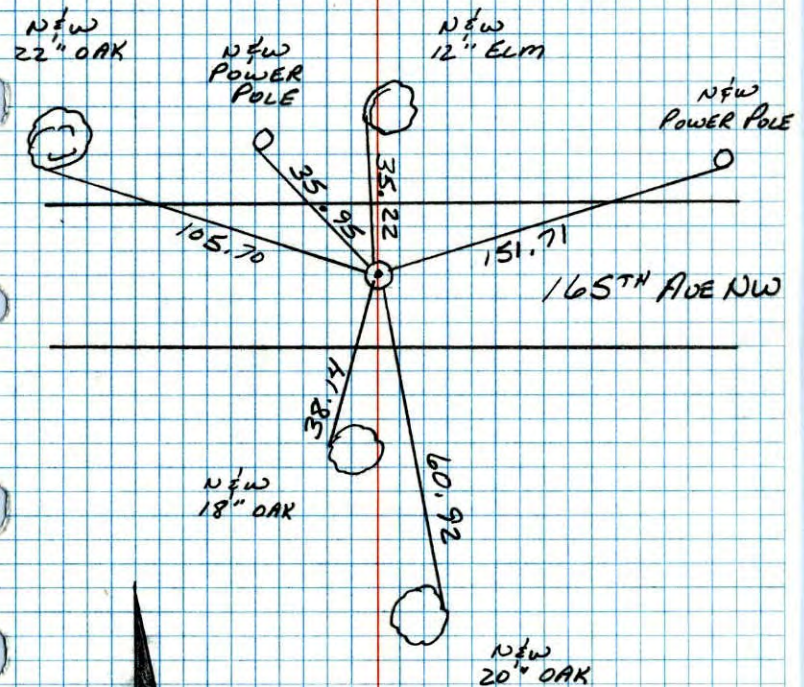

7-28-88
 B. QUETZHO
 A. SHROYER
 M. NAIL-H
 78° 200' TAPE

SW Cor. Sec. 7-T32-R24

Reset Cast Iron Monument down 0.6'±
 after road construction.

July 30, 1968
 D. Powell
 R. Olson
 P. Pieh

Granite Rock removed.

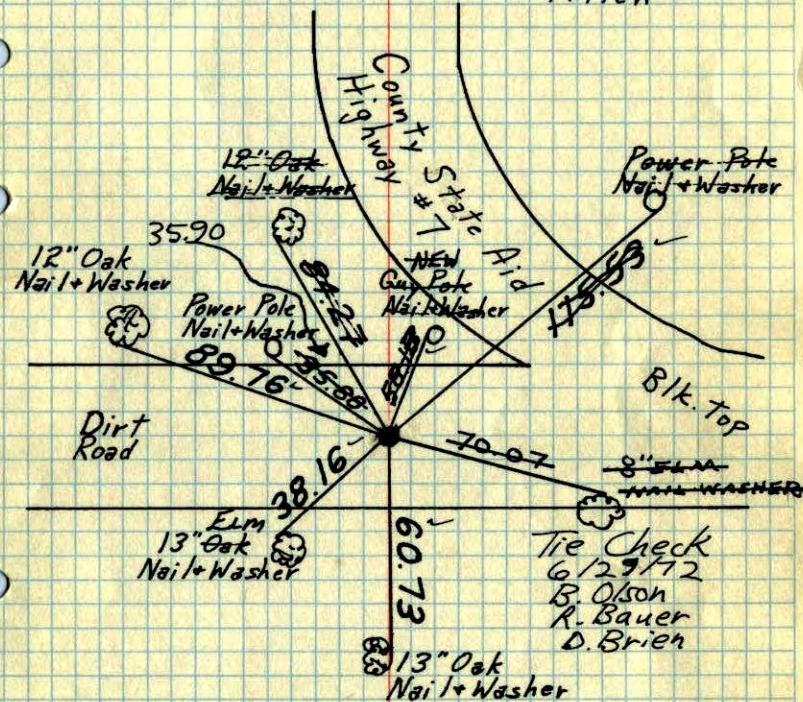

TIE CHECK	TIECHECK	TIE CHECK
6-1-76	6-4-79	6-21-82
D. DAHL	B. STEPHENS	P. ROSS
B. SANDERUD	D. STEPHENS	P. HORNBY
G. ADAMS	D. NAGLAK	J. BEIER

TEMPERATURE CORRECTED
 AND HORIZONTALLY
 TAPED MEASUREMENTS

ROLAND W. ANDERSON
 COUNTY SURVEYOR
 ANOKA COUNTY, MINNESOTA

S.W. Cor. Sec. 7 - T32 - R24

Additional ties taken for road construction.

Granite Rock with cross on top to be removed.

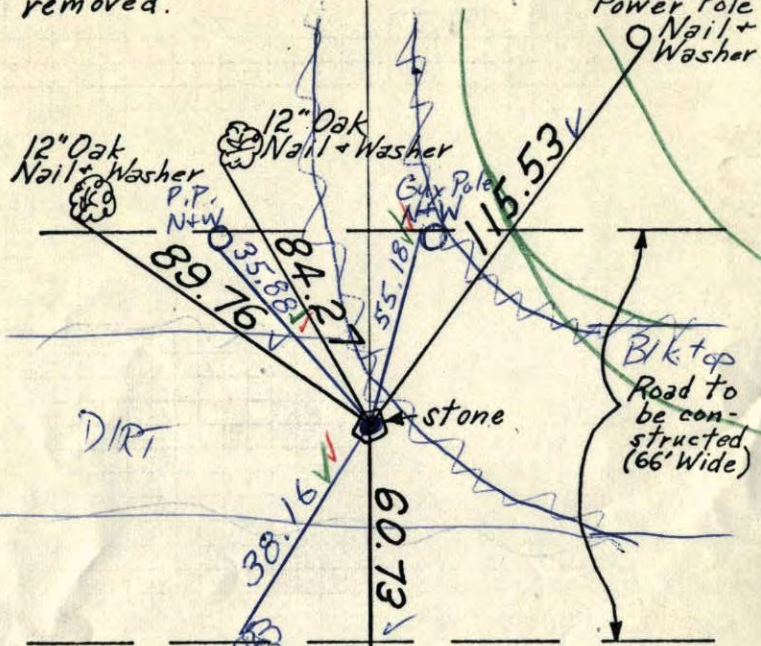

May 17, 1968
M. D. Anderson
H. J. Larson
R. A. Olson

Set C.I. Mon.
down 0.6'.
7/30/68
D. Powell
P. Pich
R. Olson
#7-75°

TEMPERATURE CORRECTED
AND HORIZONTALLY
TAPED MEASUREMENTS:

ROLAND W. ANDERSON
COUNTY SURVEYOR
ANOKA COUNTY, MINNESOTA

S.W. Cor. Sec. 7 - T32 - R24

Additional ties taken for road construction.

Granite Rock with cross on top to be removed.

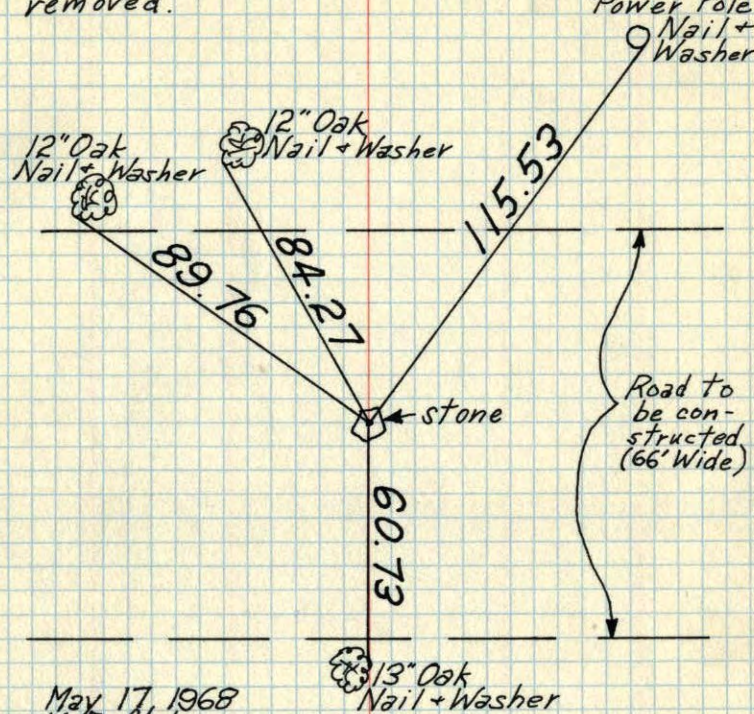

May 17, 1968
M. D. Anderson
H. J. Larson
R. A. Olson

TEMPERATURE CORRECTED
AND HORIZONTALLY
TAPED MEASUREMENTS:

ROLAND W. ANDERSON
COUNTY SURVEYOR
ANOKA COUNTY, MINNESOTA

Additional ties for All previous ties

SW Cor. Sec. 7-T32-R24
 Additional ties taken for Rd. Const.
 see Original ties

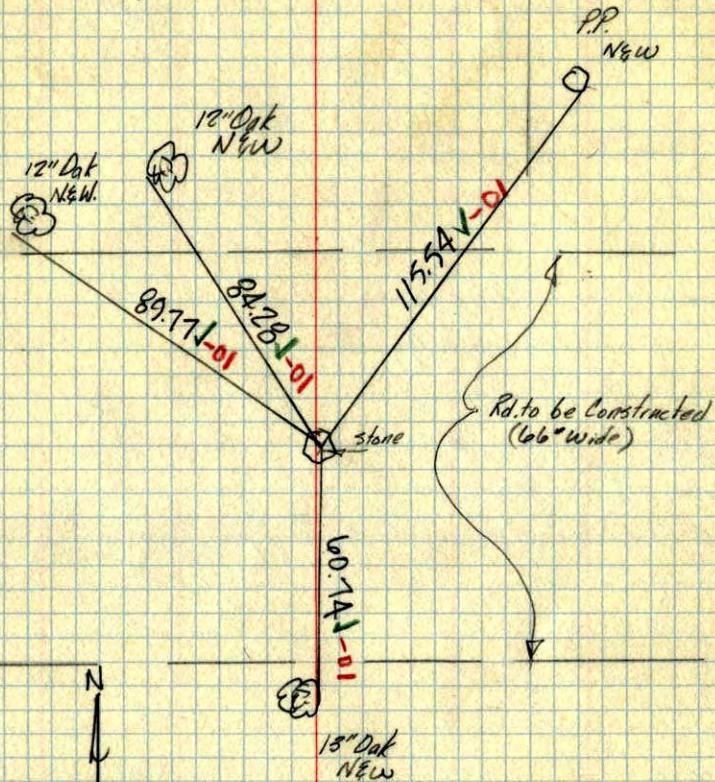

May 17, 1960
 H.P. Anderson
 H.J. Carlson
 R.H. Olson
 temp. 50° 5'

SW corner sec. 7 T 32 R 24⁴¹

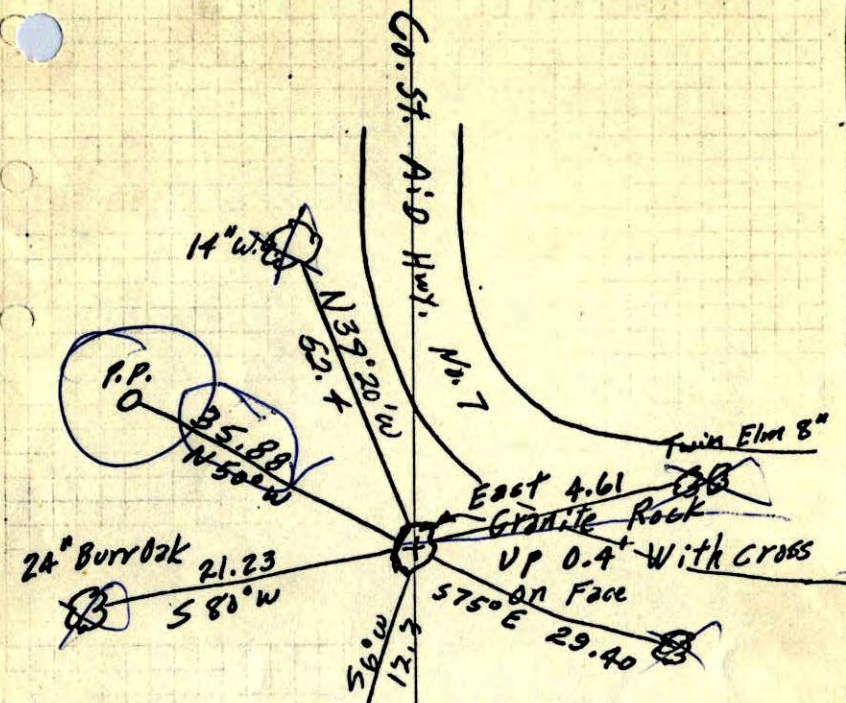

Found Granite Rock, 12" in Diameter, that Minn. Hwy. Dept. had found, and that they had painted a yellow circle on top. There was a cross on top. Mrs. Russell, who has a tract of land in SE Corn. Sec. 12, Ramsey, said that this Rock had been used, according to former County Commissioner Stack, since 1870.

Robert W. Anderson
 5/15/59

SW corner sec. 7 + 32 R 24^{4T}

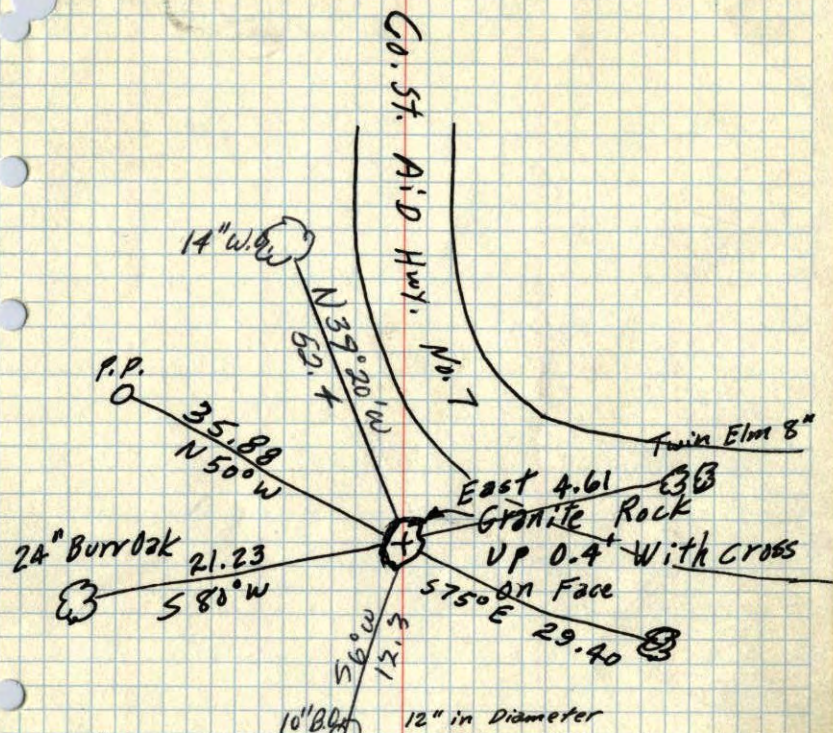

12" in Diameter
 Found Granite Rock, that Minn. Hwy. Dept. had found, and that they had painted a yellow circle on top. There was a cross on top. Mrs. Russell, who has a tract of land in SE Corn. Sec. 12, Ramsey, said that this Rock had been used, according to former County Commissioner Stack, since 1870.

Roland W. Anderson
 5/15/59

SW NW Sec 18 T32 R24
 Large Boulder - Flush
 11/15/42

Field Inf.

