

CERTIFICATE OF LOCATION OF GOVERNMENT CORNER

County of Anoka

State of Minnesota

West 1/4 Corner of Sec. 18 Township 32 Range 24

I hereby certify that on the 20th day of September, 1963, I found the described corner which was evidenced by area resurvey

and I further certify that to perpetuate the location of said corner, I did, at the exact location thereof, place a permanent marker consisting of a cast iron monument with sign and post on the north side (UP 0.3')

which reference or witness monuments are located in the manner following:

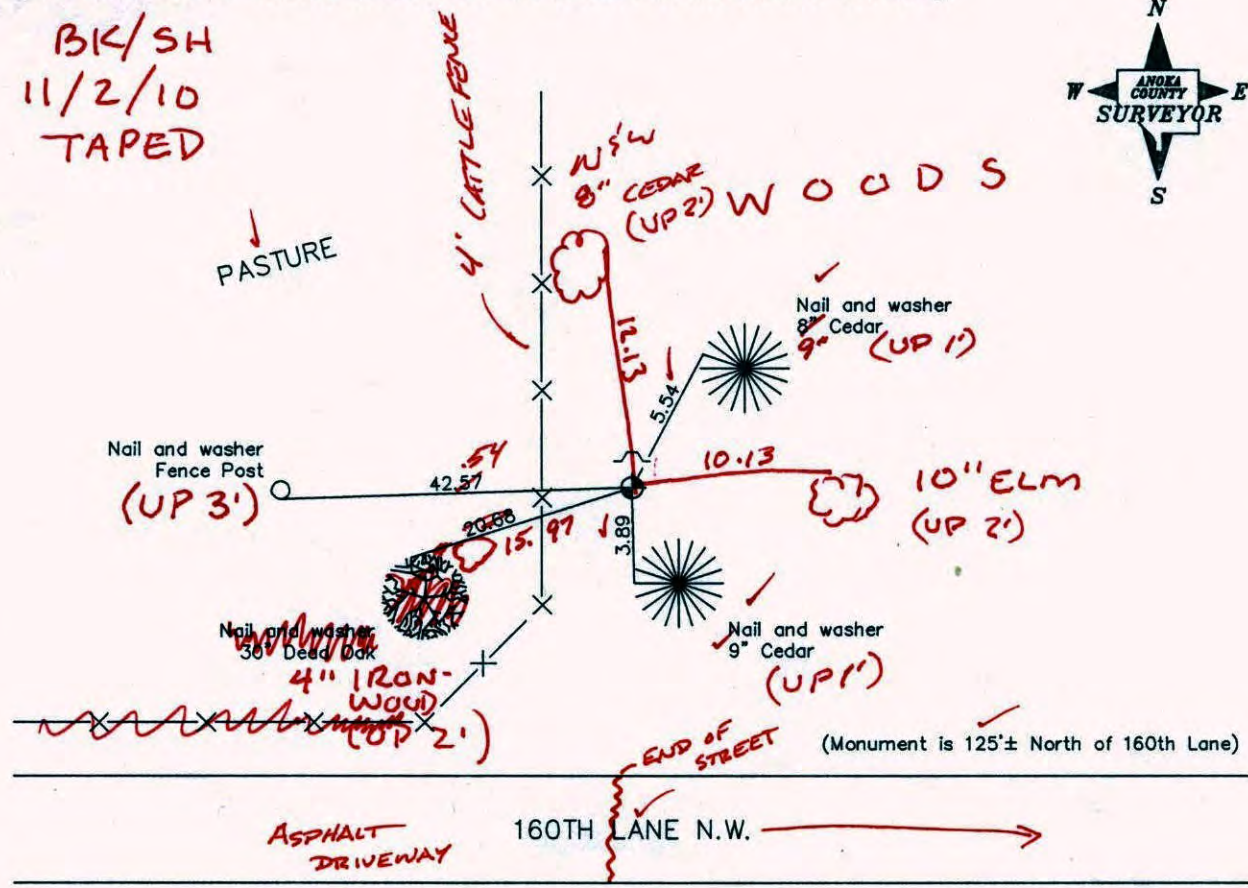

Revised date

6/7/85
8/8/88
1/5/00

N.A.D. 1983 Co-ordinates

County Project Co-ordinates Northing <u>183018.5023</u> Easting <u>468611.3406</u>	State Plane Co-ordinates Y _____ X _____
--	--

Date 1/5/00

CERTIFICATE OF LOCATION OF GOVERNMENT CORNER

County of Anoka

State of Minnesota

WEST 1/4 Corner of Sec. 18 Township 32 Range 24

I hereby certify that on the 20 day of SEPTEMBER, 1963, I found the described corner which was evidenced by AREA RESURVEY

and I further certify that to perpetuate the location of said corner, I did, at the exact location thereof, place a permanent marker consisting of CAST IRON MONUMENT WITH SIGN AND POST ON THE NORTH SIDE which reference or witness monuments are located in the manner following:

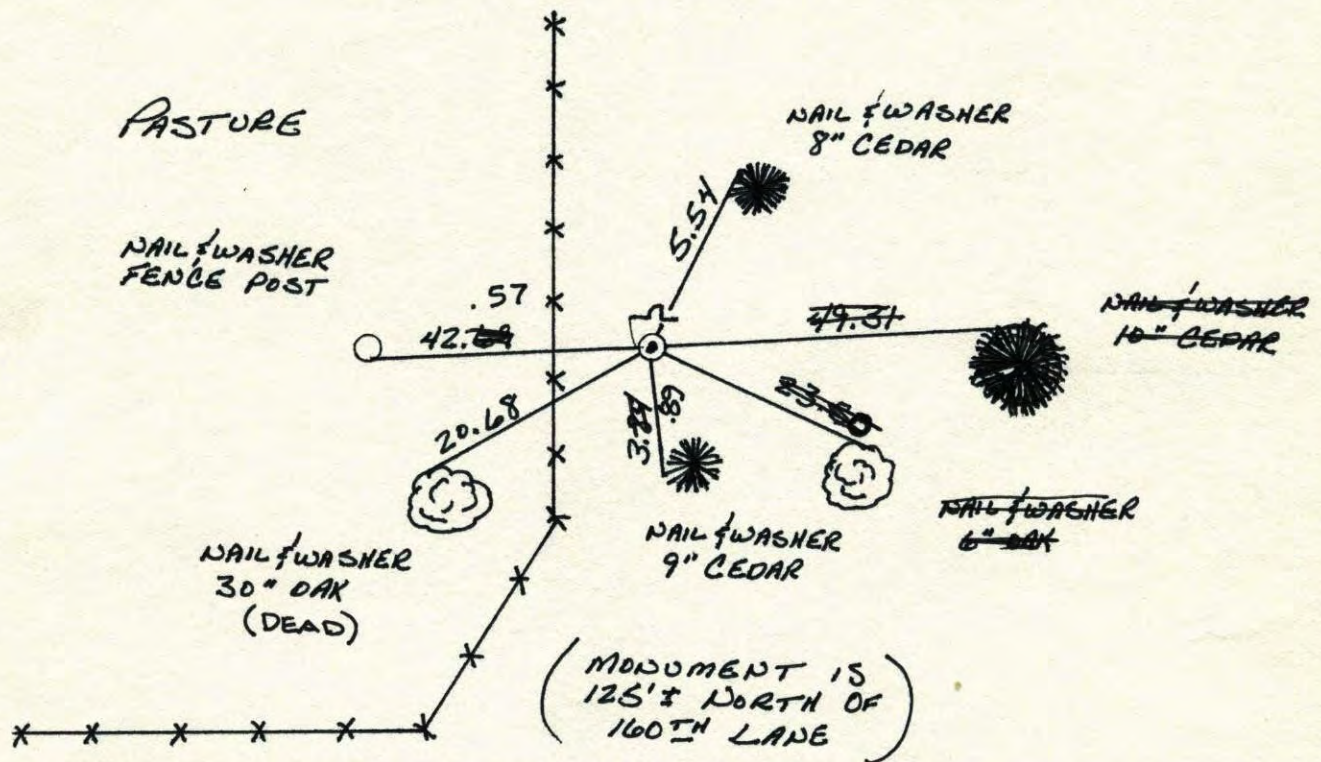

160TH LANE N.W.

Revised date	Revised date	Revised date
6-25-82		
6-7-85		
8-8-88		
1-5-00		

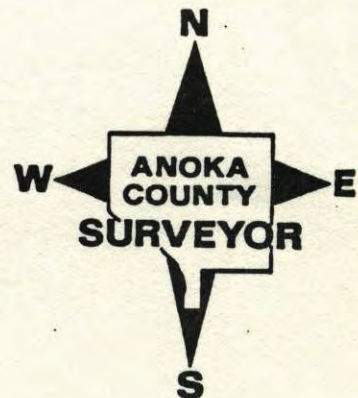

W 1/4 CORNER SEC 18 T32 R24

RETIRED CAST IRON MONUMENT

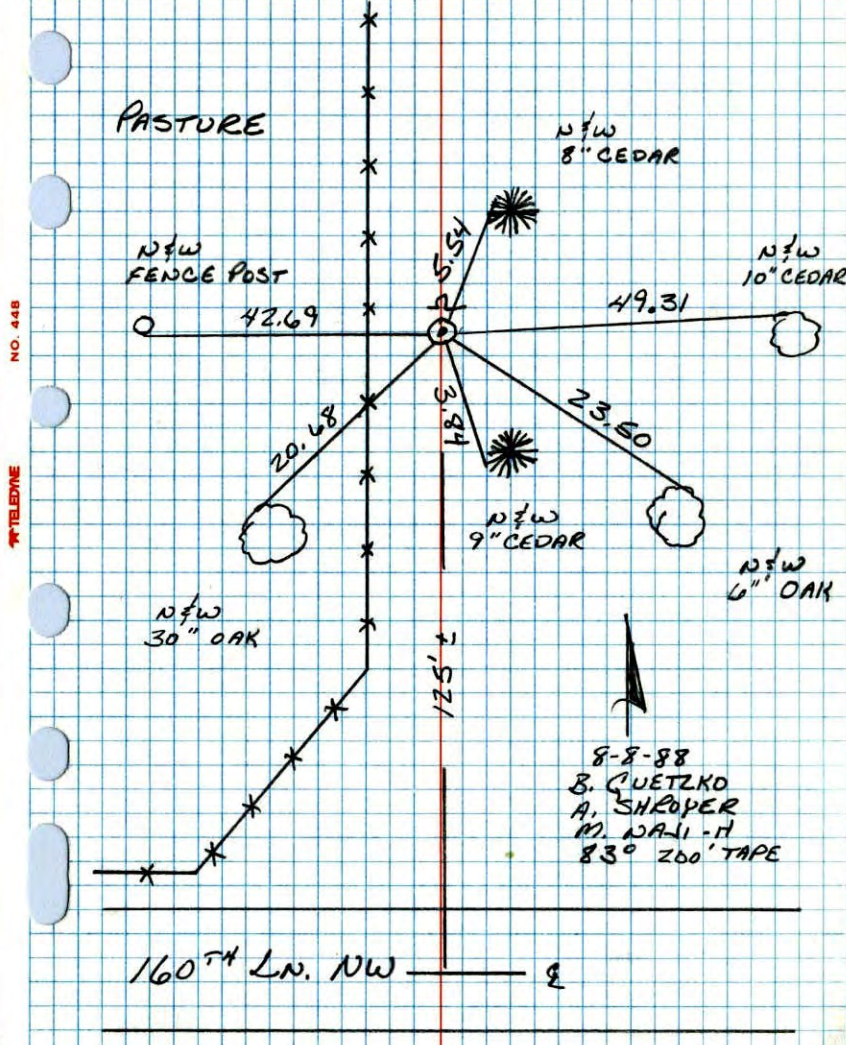

W 1/4 Cor. Sec. 18, T. 32, R. 24

Set cast iron mon. from resurvey

Tie check All ties good
 Aug. 26, 1964
 M. D. Anderson
 J. Dunlap

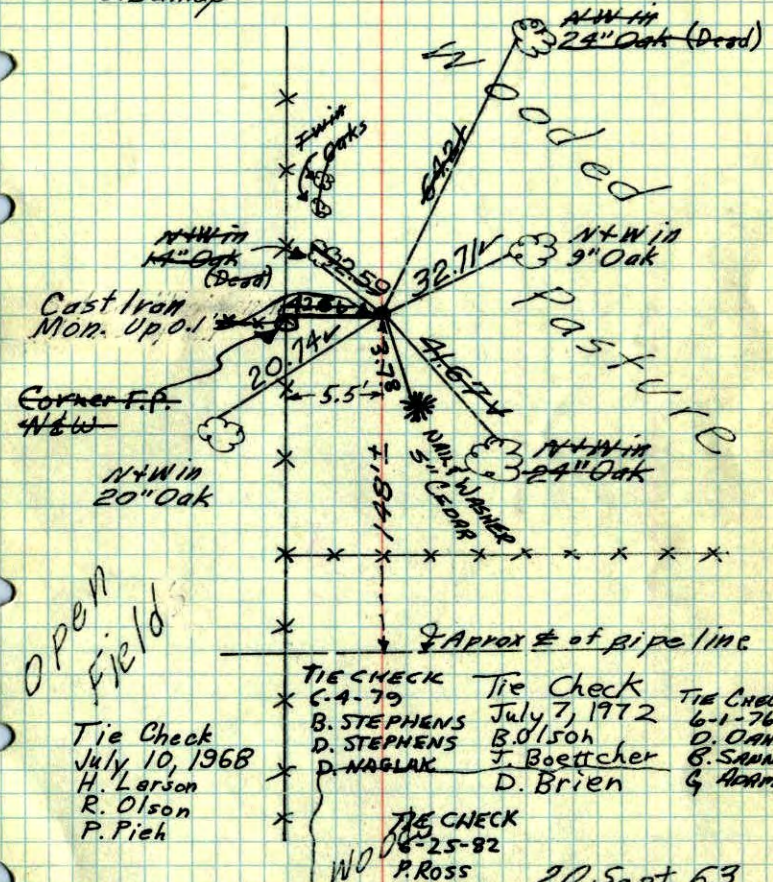

TEMPERATURE CORRECTED
 AND HORIZONTALLY
 TAPED MEASUREMENTS

ROLAND W. ANDERSON
 COUNTY SURVEYOR
 ANOKA COUNTY, MINNESOTA

20 Sept. 63
 J. Oliver
 M. D. Anderson
 E. Madison

W 1/4 Cor. Sec. 18, T32, R24

Set Cast Iron Monument From Resurvey

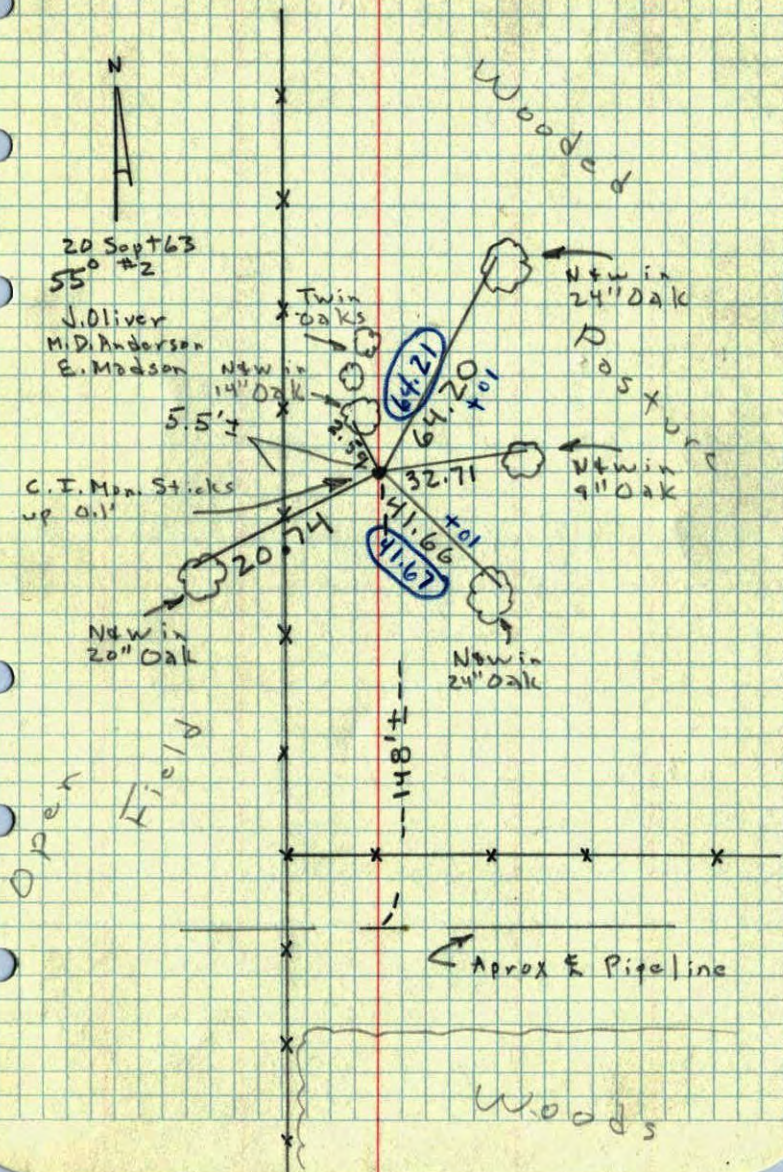

36
W 1/4 Sec. 18 T32 R24

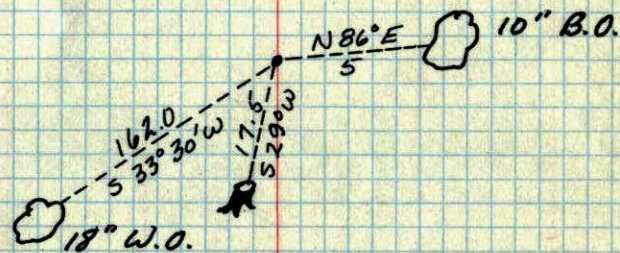

N.C. #