

CERTIFICATE OF LOCATION OF GOVERNMENT CORNER

County of Anoka

State of Minnesota

West 1/4 Corner of Sec. 16 Township 32 Range 24

I hereby certify that on the 22nd day of August, 1964, I found the described corner which was evidenced by 1/2" iron pipe from N. C. Hoium ties

and I further certify that to perpetuate the location of said corner, I did, at the exact location thereof, place a permanent marker consisting of a cast iron monument

(FLUSH)

which reference or witness monuments are located in the manner following:

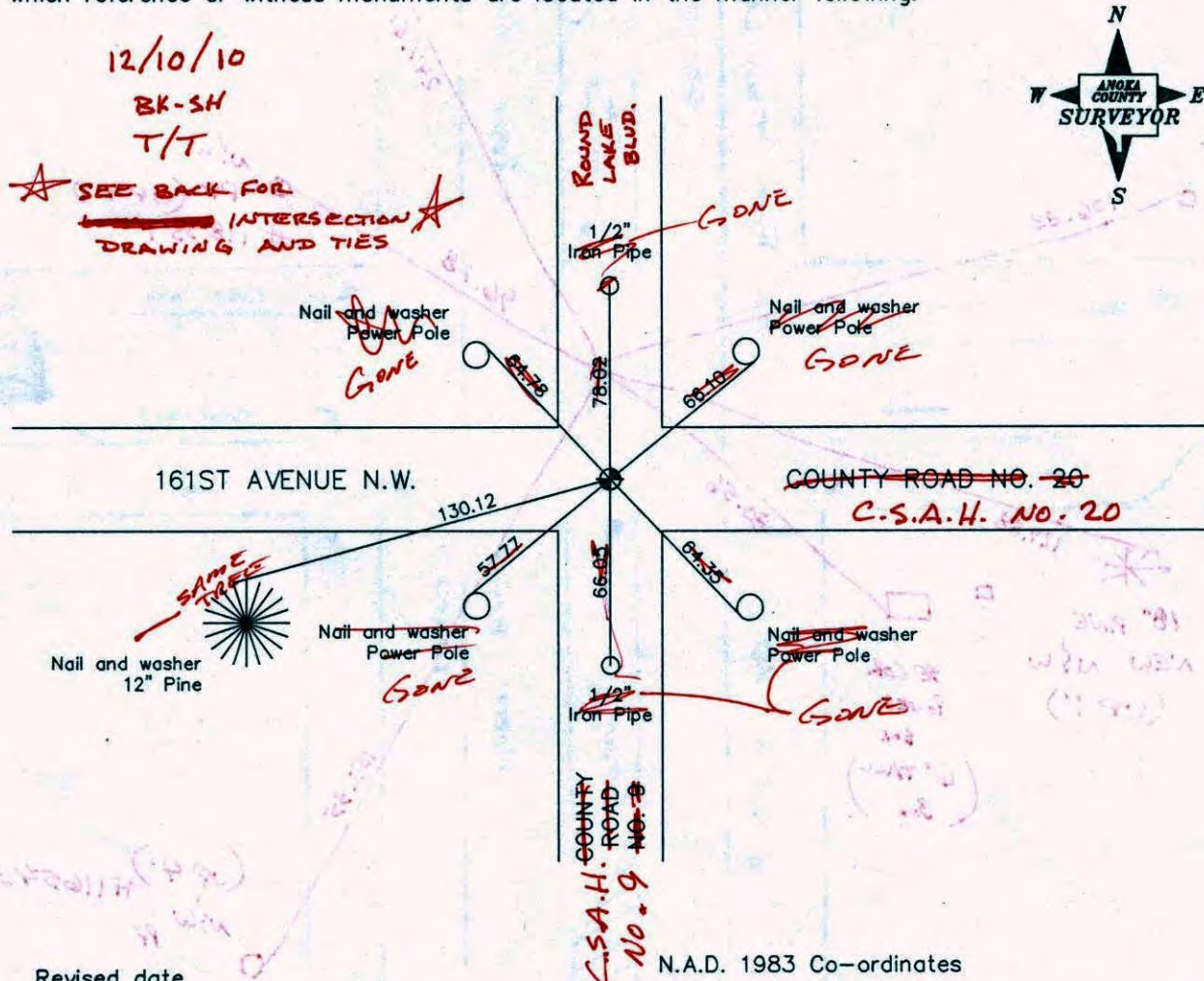

Revised date

7/15/93
7/7/96
10/2/00

N.A.D. 1983 Co-ordinates

County Project Co-ordinates	
Northing	182939.4741
Easting	479368.0930

State Plane Co-ordinates	
Y	_____
X	_____

Date 10/2/00

104875
(UPS) PP

106.83

116544
N¹W PP
(UP 4')

247.61

118351
N¹W PP
(UP 4')

96.78

161ST AVE

TURN LANE

TURN LANE

C.S.A.H. NO. 20

TURN LANE

18" PINE
NEW N¹W
(UP 1')

SE COR
POWER
BOX
(6' TALL
BOX)

C.S.A.H. NO. 9

80.56

TURN LANE

NORTH BOUND
LANES

150.35

(UP 4') # 116543
N¹W PP

TURN LANE
SOUTH BOUND LANE

TURN LANE

ROUND LAKE BLVD.

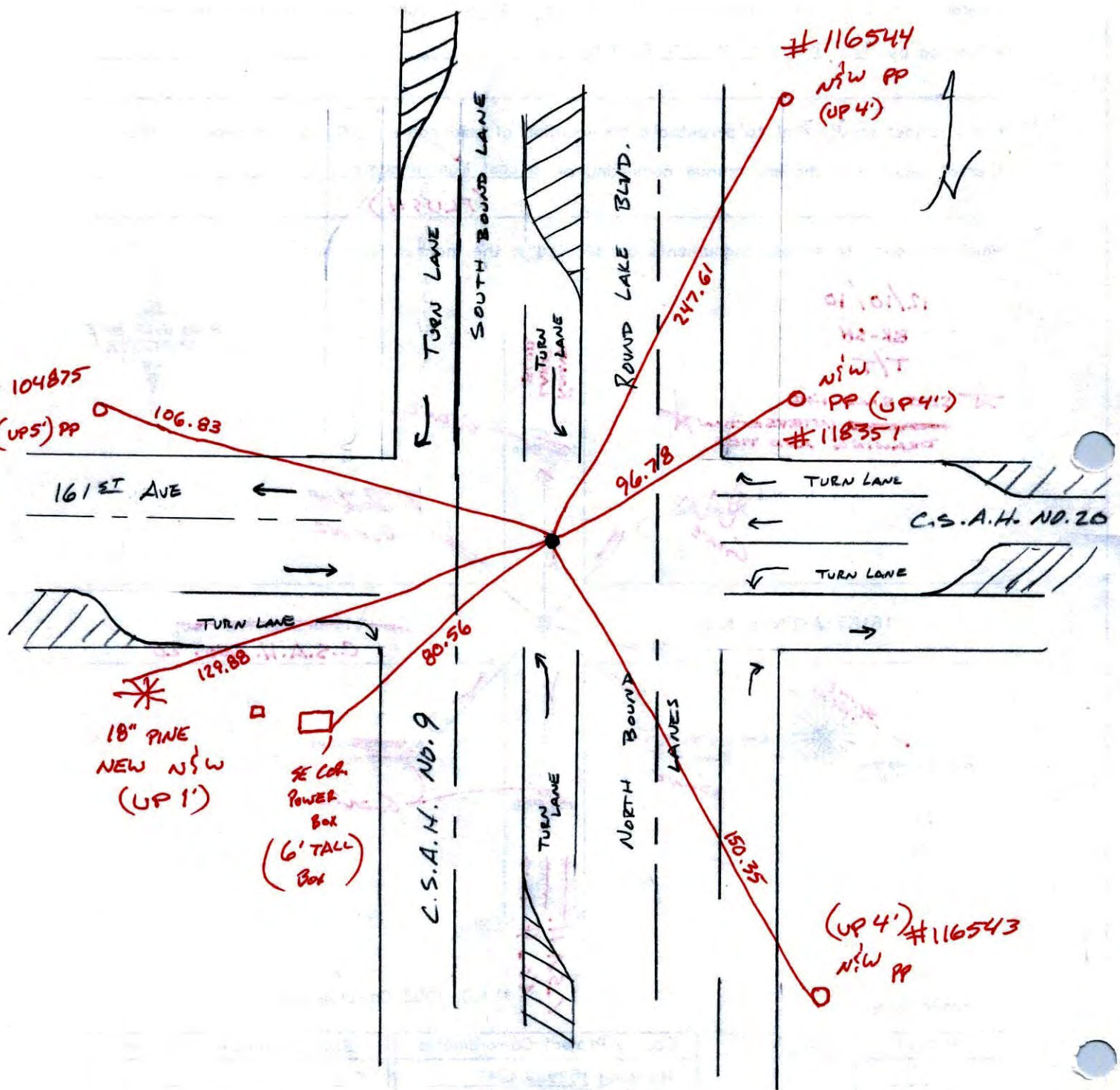

WEST 1/4 COR. SEC 16 T 32 R 24

RETIED & PULLED CAST IRON
FOR CONST.

A

7-18-01

J. SIMMER

B. KLEMZ

NO. 446

NATIONAL PRINTING

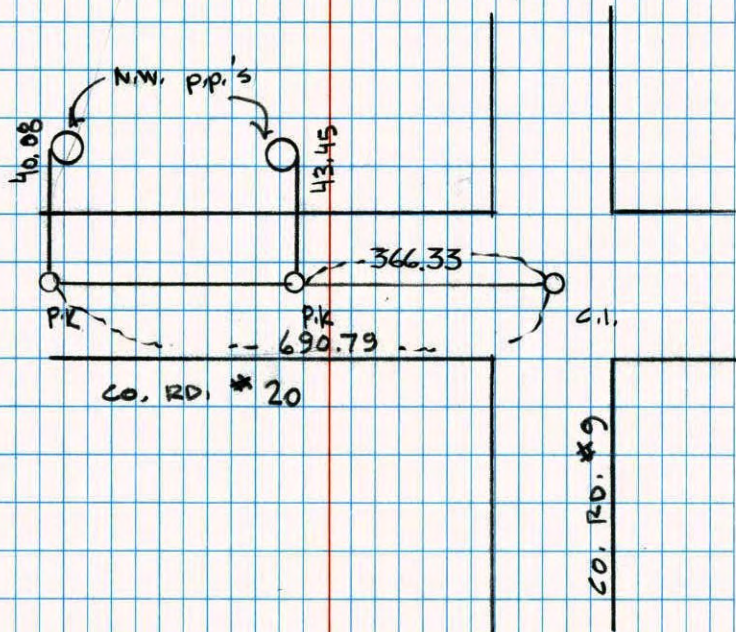

CERTIFICATE OF LOCATION OF GOVERNMENT CORNER

County of Anoka

State of Minnesota

WEST 1/4 Corner of Sec. 16 Township 32 Range 24

I hereby certify that on the 22nd day of AUGUST, 1964, I found the described corner which was evidenced by 1/2" IRON PIPE FROM N.C. HOLYMAN TIES

and I further certify that to perpetuate the location of said corner, I did, at the exact location thereof, place a permanent marker consisting of CAST IRON MONUMENT

which reference or witness monuments are located in the manner following:

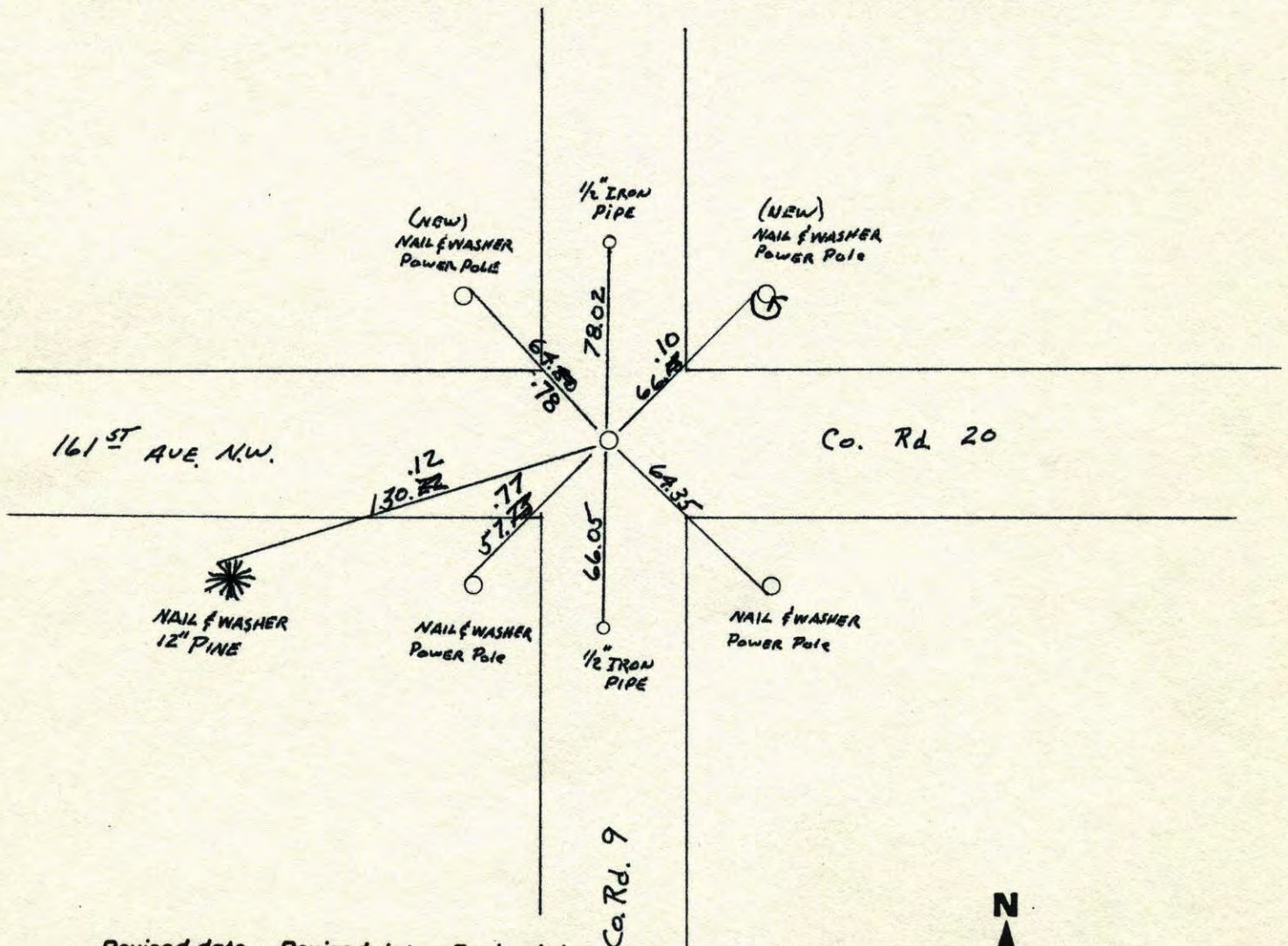

Revised date	Revised date	Revised date
6-23-82		
5-29-85		
8-9-88		
7-15-93		
7-7-96 REPLACED		
10-2-00		

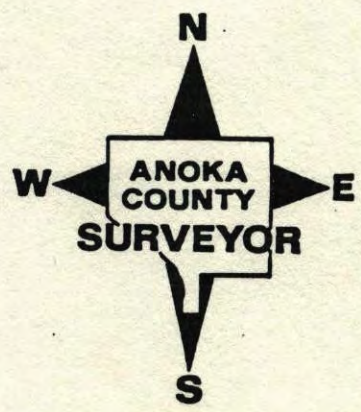

W 1/4 CORNER SEC 16 T32 R24

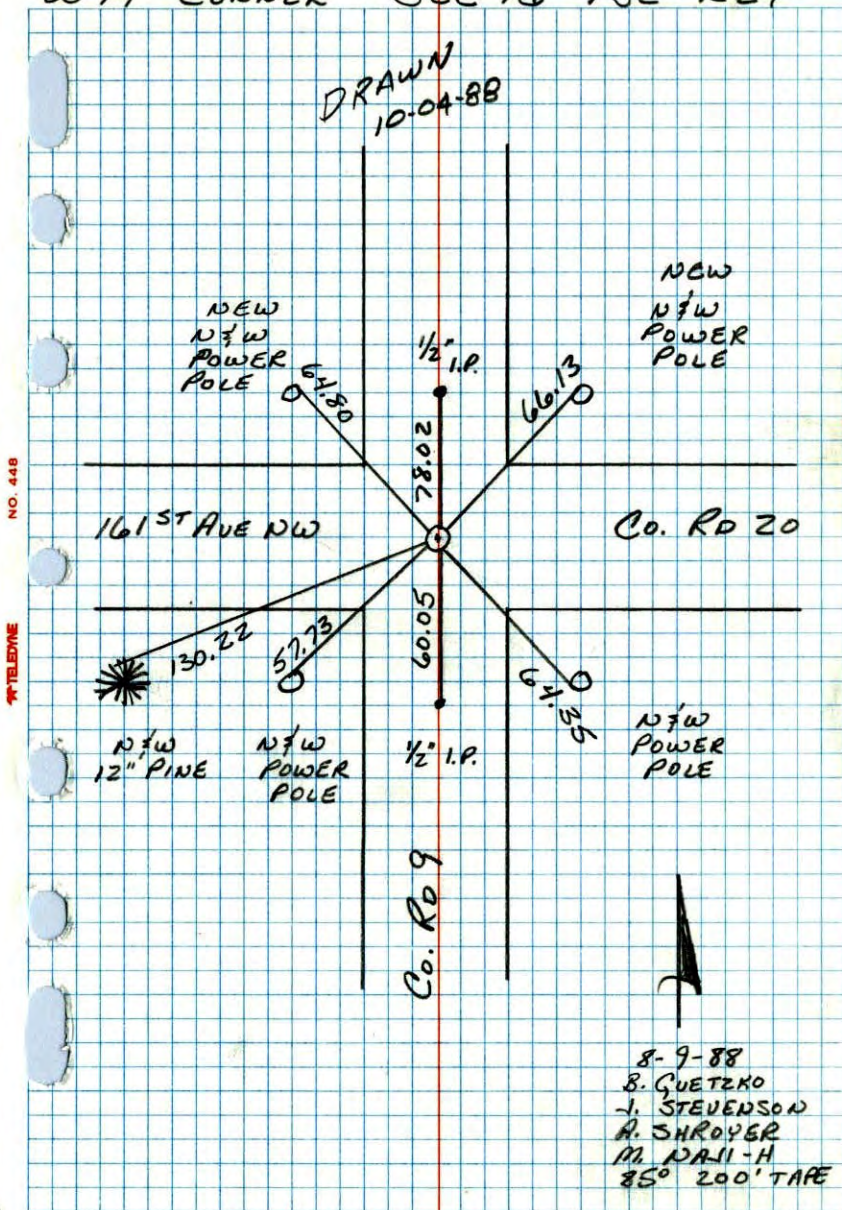

W 1/4 CORNER SECTION 16-T32-R24

RESET CAST IRON MONUMENT AFTER CONSTRUCTION.
CHECKED WITH CORNERS TO NORTH AND SOUTH.

Aug. 22, 1964
M. D. Anderson
J. Dunlop

2 OCT 80
H. LARSON
S. GUETZKO
D. NAGLAK

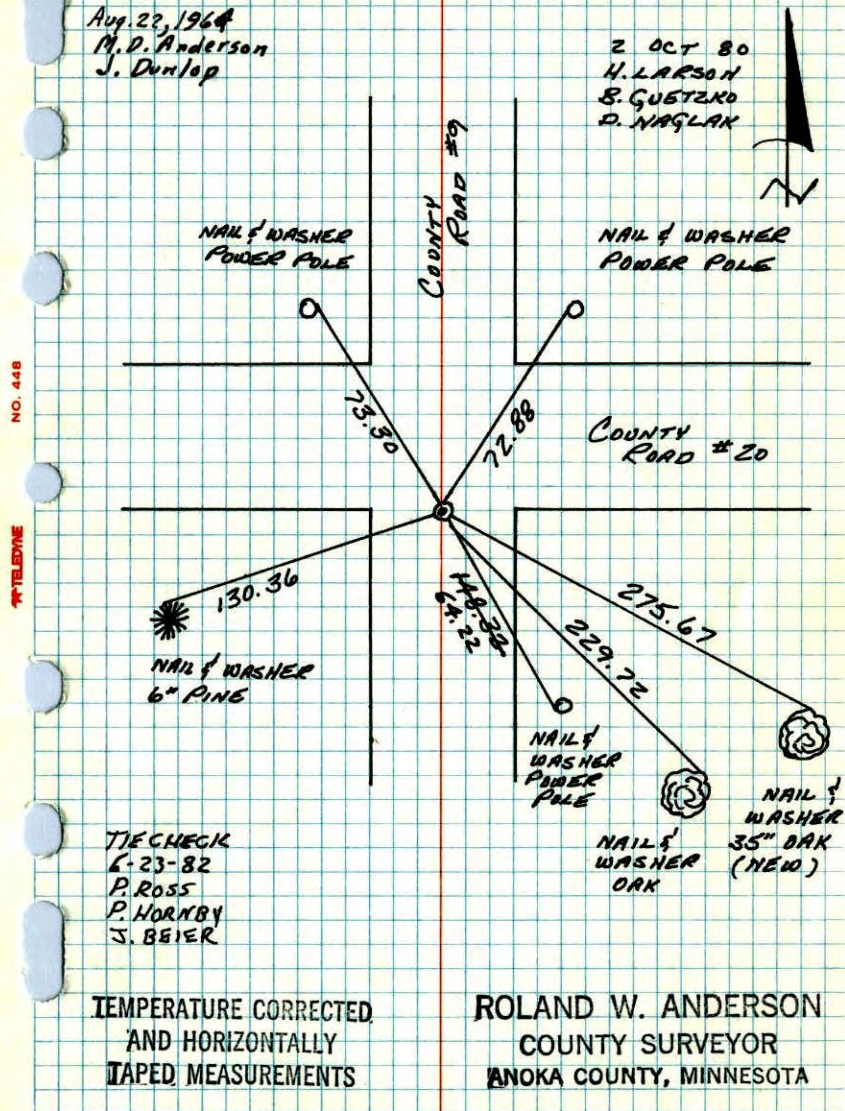

W 1/4 CORNER SECTION 16 T32 R24

RESET CAST IRON MONUMENT AFTER
CONSTRUCTION. CHECKED WITH
CORNERS TO NORTH AND SOUTH

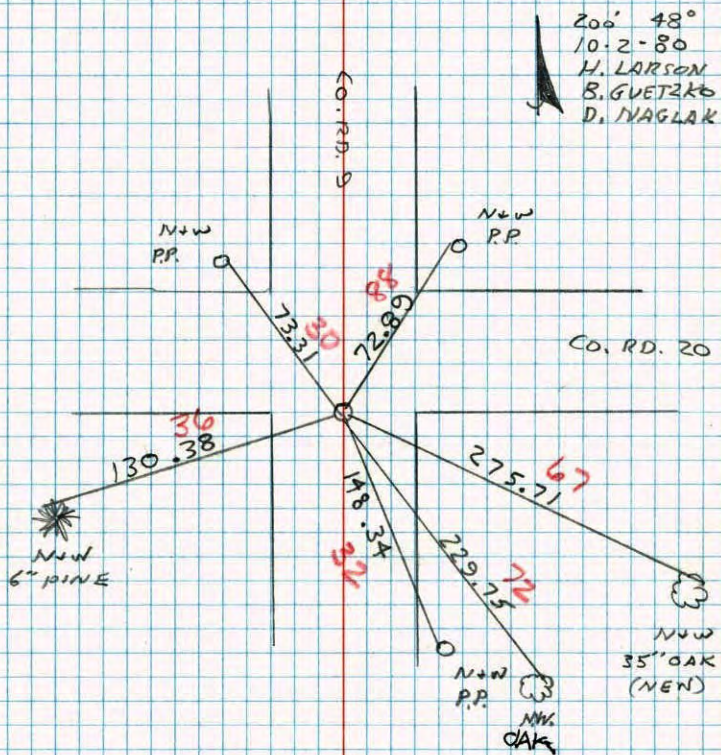

W 1/4 Cor. Sec. 16-T32-R24

found 1/2" iron down 0.1' from ties by
N.C. Heimum P.K.'s placed N. & E.
Iron pipe is 1/2 way E on line between
N.W. & S.W. cors. of sec. 16-32-24
(Information from N.C. Heimum ties)

Aug. 22, 1964
M.D. Anderson
J. Dunlap

Tie Check
July 9, 1968
H. Larson
P. Pieh

Tie Check
6/23/72
B. Olson
R. Bauer
D. Brier

TIE CHECK
BY STEPHENS
D. STEPHENS
D. MAGLAK

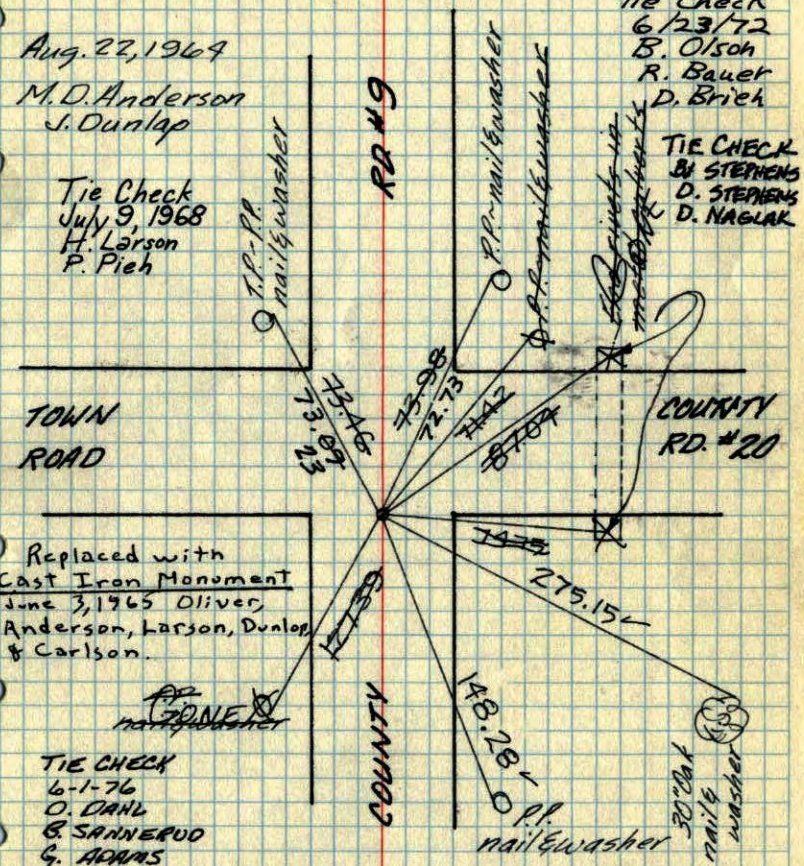

Replaced with
Cast Iron Monument
June 3, 1965 Oliver,
Anderson, Larson, Dunlap
& Carlson.

TIE CHECK
6-1-76
O. DAHL
& SANNERUD
& ADAMS

ROLAND W. ANDERSON
COUNTY SURVEYOR
ANOKA COUNTY, MINNESOTA

TEMPERATURE CORRECTED
AND HORIZONTALLY
TAPED MEASUREMENTS

W 1/4 Cor. Sec. 16-T32-R24

found 1/2" iron pipe down 0.1' from ties by N.C. Hoium

Iron pipe 1/2 way 9 on line between N.W. & S.W. cor. of sec. 16-32-24

Aug. 22, 1964

M.D. Anderson
J. Durlap

Temp. 75°
Tape # 7

T.P. & P.P.
N&W

Town
Road

T.P.
N&W

Anokalo Co.
#20

P.P.
N&W

P.P. N&W

Anokalo.
#20

30" Oak
N&W

P.P.
N&W

Iron is 20' 50"
6 on E & traveled
roads

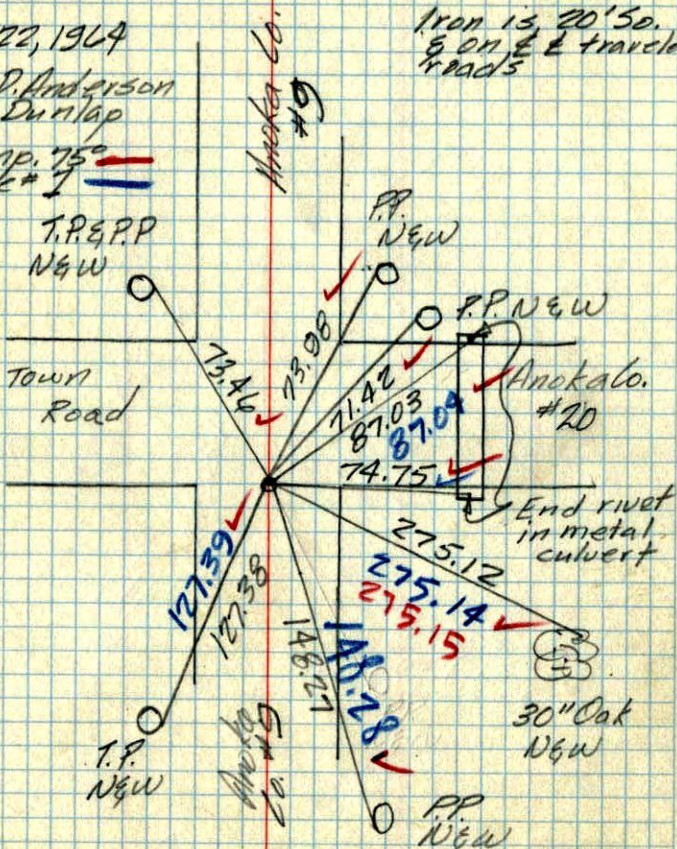

W. 1/4 Cor. Sec. 16, T.32, R. 24

SET IRON PIPE 1/2 WAYS
NW & SW ON LINE

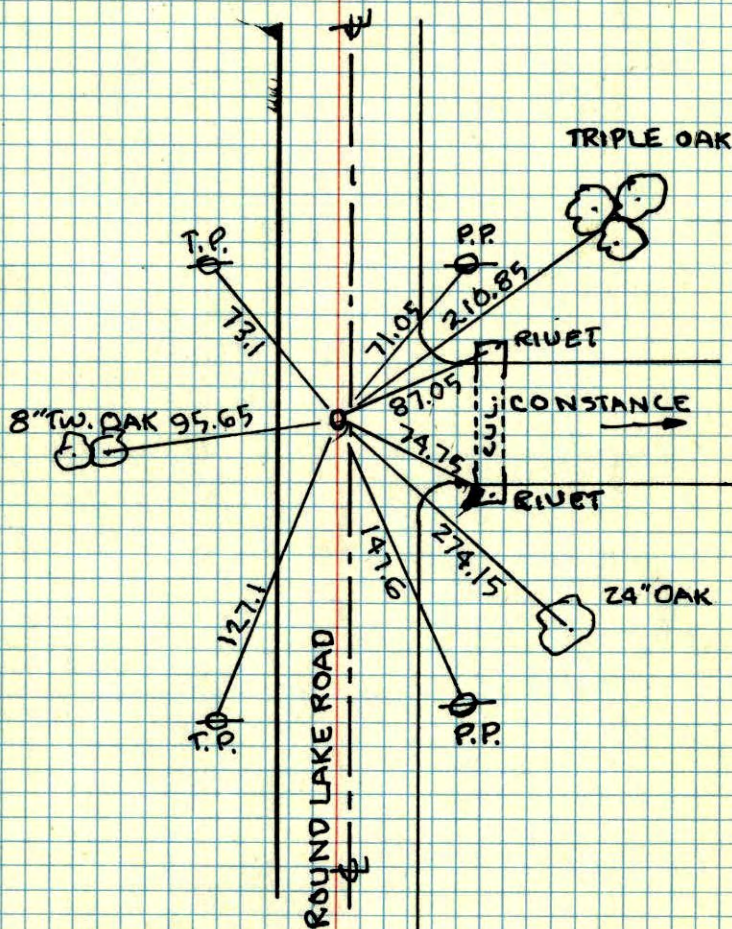

N.C. HOIUM

5-45

17 • 16

W 1/4 COR. SEC 16-32-04

SET IRON PIPE 1/2WAYS
NW - SW ON LINE

108-77

TR-PP # 2961

8" TR OAK

95.65

J.P. # 25

PP # 2963

TR OAK

71.05

81.05

E. ROUND LAKE RD.

147.16

PP # 2960

110.85

14.15

27.15

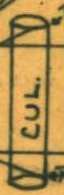

CONSTANCE

24" OAK