

CERTIFICATE OF LOCATION OF GOVERNMENT CORNER

County of Anoka

State of Minnesota

West 1/4 Corner of Sec. 15 Township 32 Range 24

On the 28th day of January, 1964, the described corner was evidenced by area resurvey

and to perpetuate the location of said corner, at the exact location thereof, a permanent marker was placed consisting of a cast iron monument MON. RESET & RETIED

AND on the 25th day of October, 2010, said permanent marker was found flush with the surface and the ties were updated

Updated reference ties are as shown below.

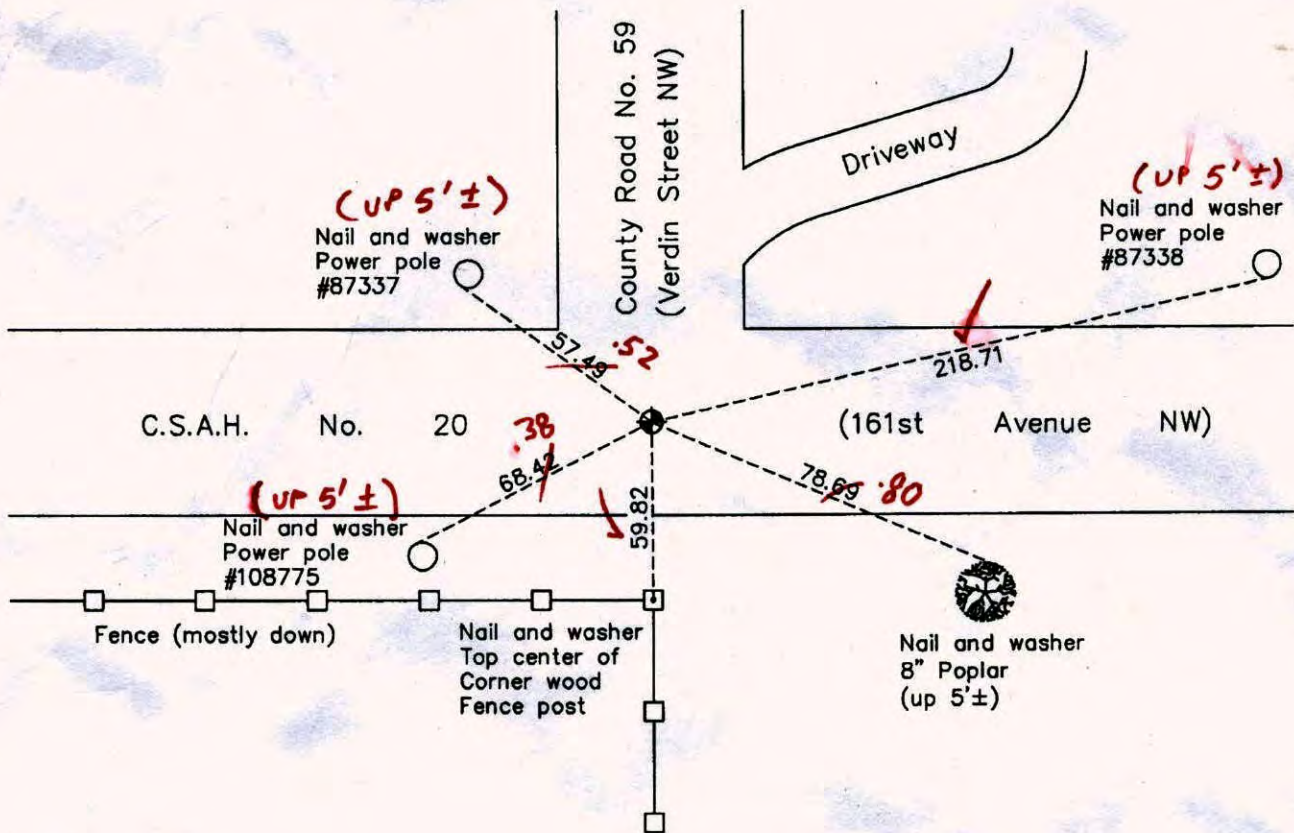

Revision Date

4/27/11

3-26-12
BK-55

N.A.D. 1983 Coordinates
(1996 Adjustment)

County Project Coordinates	
Northing	183005.7747
Easting	484674.4542
Date	7/13/00

N=0.01
W=0.04

I hereby certify that this United States public land survey monument record is correct and complete to the best of my knowledge and belief.

Larry D. Hoium

Date 4/27/11

Larry D. Hoium, Anoka County Surveyor

Minnesota License Number 18165

CERTIFICATE OF LOCATION OF GOVERNMENT CORNER

County of Anoka

State of Minnesota

West 1/4 Corner of Sec. 15 Township 32 Range 24

I hereby certify that on the 28th day of January, 1964, I found the described corner which was evidenced by area resurvey

and I further certify that to perpetuate the location of said corner, I did, at the exact location thereof, place a permanent marker consisting of a cast iron monument (FLUSH)

which reference or witness monuments are located in the manner following:

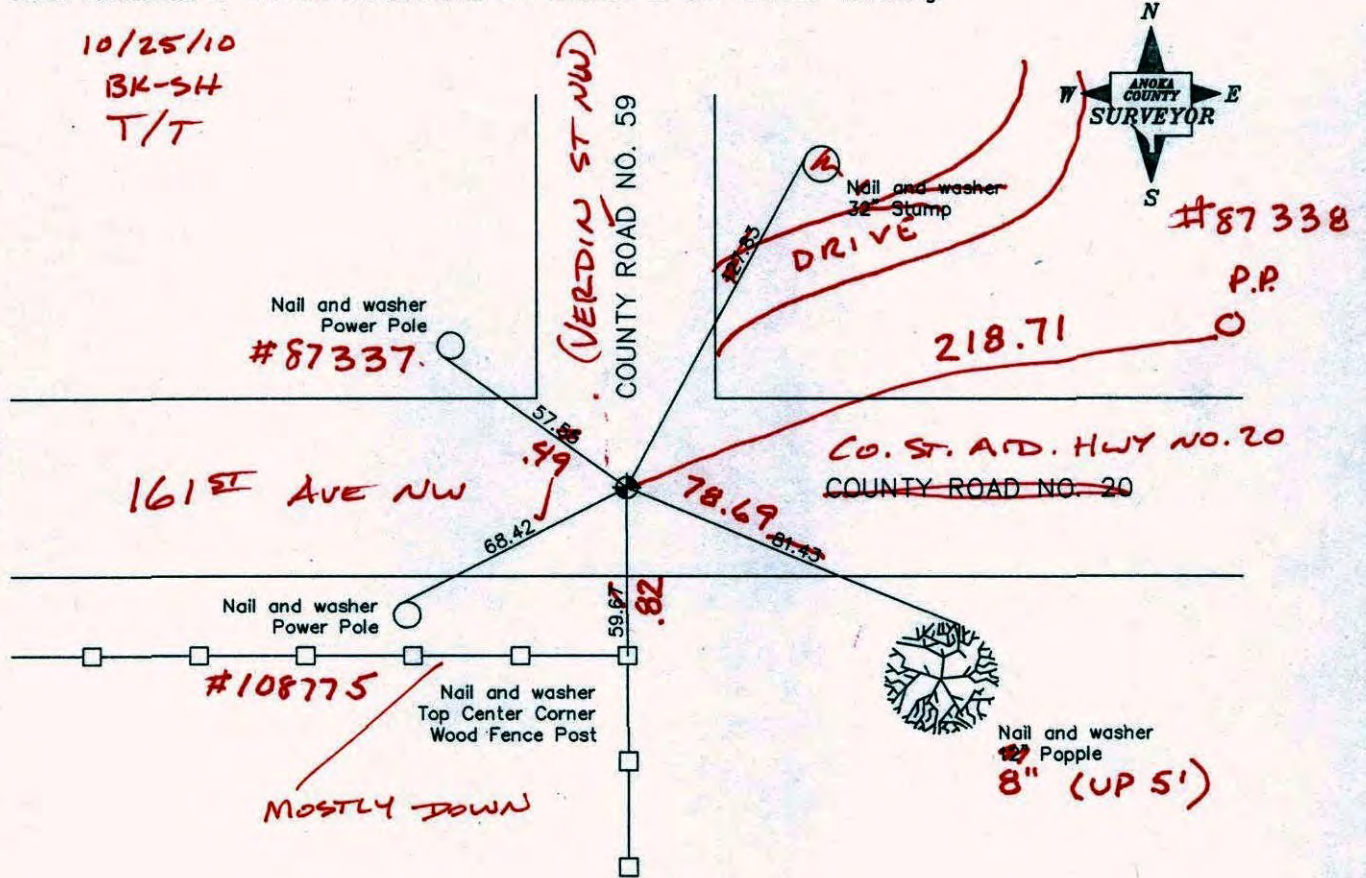

Revised date

7/27/88
7/15/93
7/13/00

N.A.D. 1983 Co-ordinates

County Project Co-ordinates	State Plane Co-ordinates
Northing 183005.7747	Y _____
Easting 484674.4542	X _____

Date 7/13/00

Point Id	Point Class	Date/Time	Northing	Easting	Ortho. Hgt.	Posn. + Hgt. Qlty
<input checked="" type="checkbox"/> AND53	Averaged	02/28/2012 12:29:00	183005.7624	484674.4904	895.9882	0.0178
<input checked="" type="checkbox"/> AND55	Averaged	02/28/2012 10:52:30	182765.1039	495134.4973	906.8972	0.0205
<input checked="" type="checkbox"/> BOB	Control	02/28/2012 09:44:15	199432.8567	466652.1222	902.6975	3.8133
<input checked="" type="checkbox"/> HIGHWAY	Control	02/28/2012 09:16:45	166323.7776	491096.2544	897.2833	3.2808

Point Id	Point Class	Date/Time	Northing	Easting	Ortho. Hgt.	Posn. + Hgt. Qty
<input checked="" type="checkbox"/> AND53	Averaged	03/21/2012 10:12:30	183005.7529	484674.4374	895.9776	0.0147
<input checked="" type="checkbox"/> AND55	Averaged	03/21/2012 09:06:50	182765.0984	495134.4209	906.8647	0.0151
<input type="checkbox"/> OVERNMENT	Control	03/21/2012 07:53:15	159615.4529	469038.3163	977.2750	3.3103
<input checked="" type="checkbox"/> highway	Control	03/21/2012 08:15:40	166323.7776	491096.2544	897.2833	4.1982

Published

CERTIFICATE OF LOCATION OF GOVERNMENT CORNER

County of Anoka

State of Minnesota

WEST $\frac{1}{4}$ Corner of Sec. 15 Township 32 Range 24

I hereby certify that on the 28TH day of JANUARY, 1964, I found the described corner which was evidenced by AREA RESURVEY

and I further certify that to perpetuate the location of said corner, I did, at the exact location thereof, place a permanent marker consisting of CAST IRON MONUMENT

which reference or witness monuments are located in the manner following:

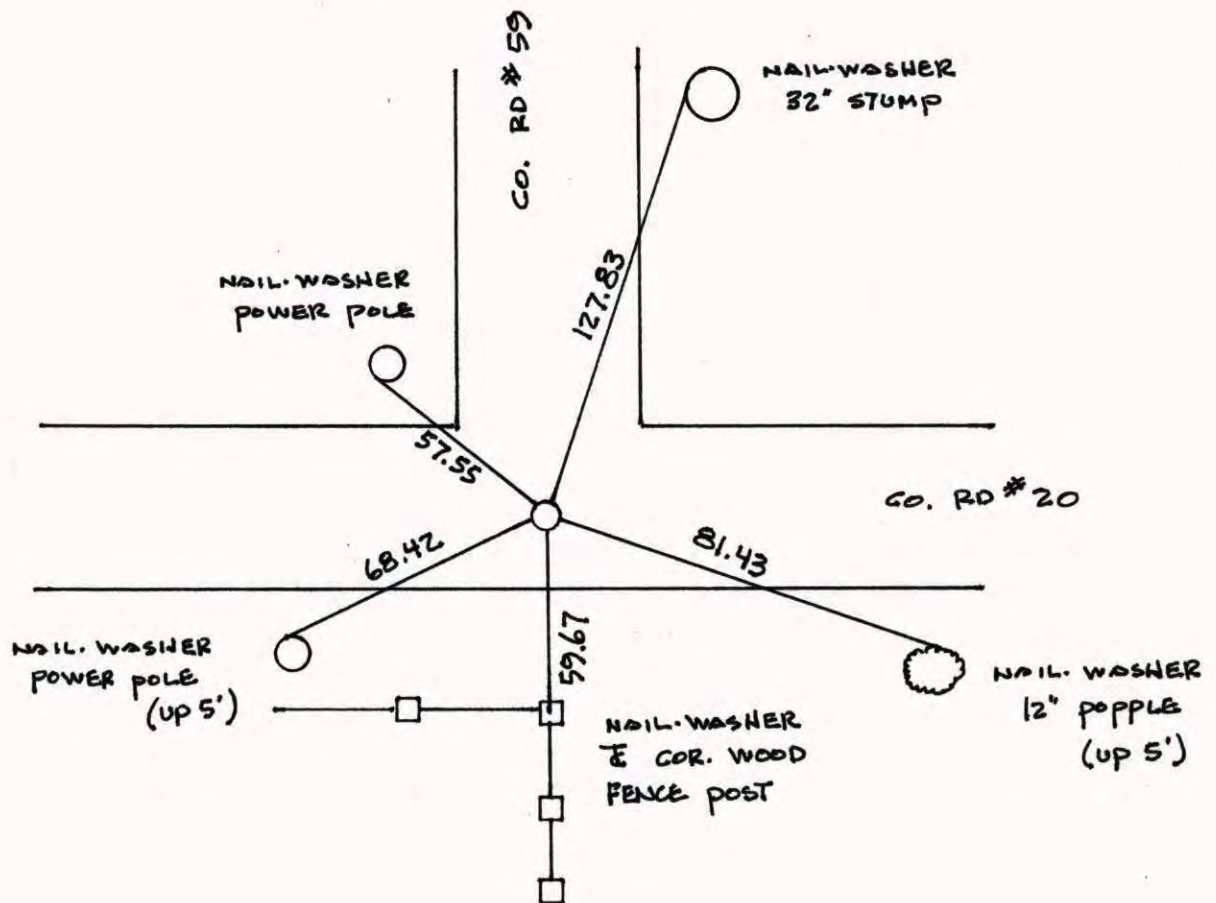

Revised date	Revised date	Revised date
7 27 88		
7 15 93		
7 13 00		

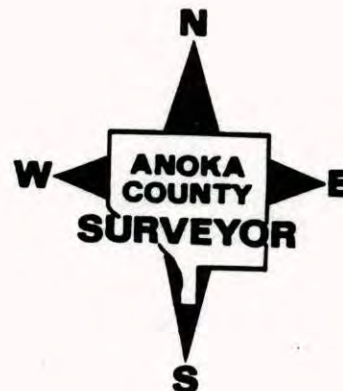

WEST 1/4 COR. SEC. 15, T. 32, R. 24
 RETIED C.I.M. DURING G.P.S.

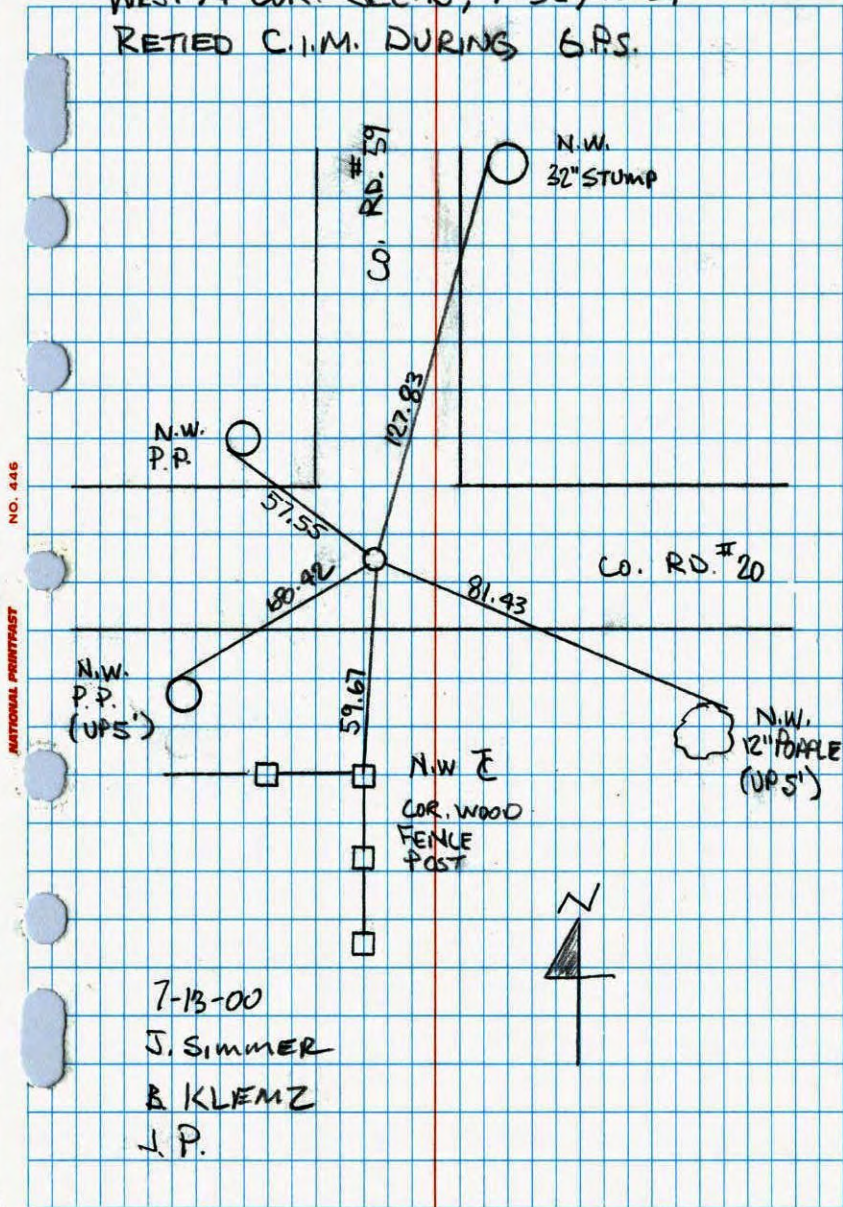

NO. 446

NATIONAL FOREST

7-13-00
 J. SIMMER
 B. KLENZ
 L.P.



CONSTRUCTION TIES
 W 1/4 COR SEC. 15 T32 R24

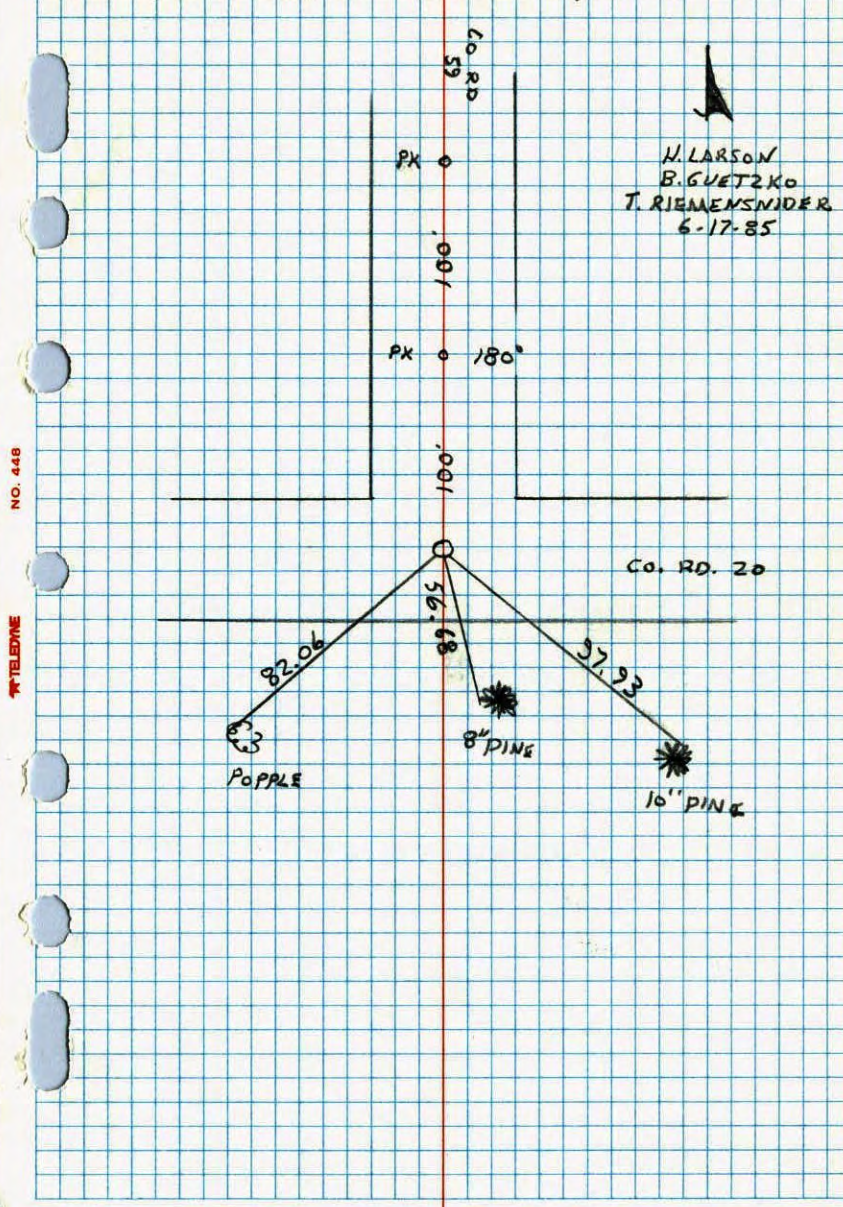

NO. 446

TELEPHONE

N. LARSON
 B. GUETZKO
 T. RIEMENSCHNER
 6-17-85



W 1/4 Cor. Sec. 15-32-24

Set P.K. spike from Re-survey
 Replace with Cast Iron Monument M.D.A.

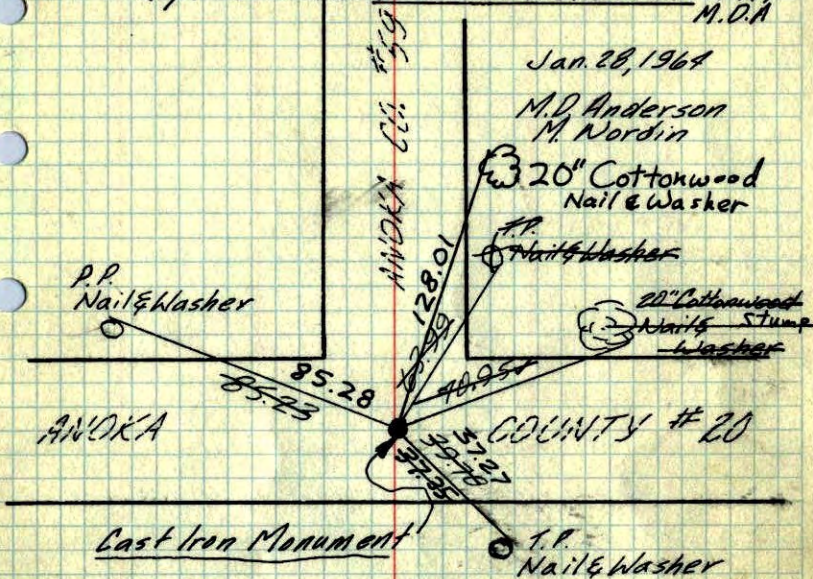

Cast Iron Monument

Tie Check
 July 10, 1968
 H. Larson
 R. Olson
 P. Pieh

Tie Check
 6/22/72
 B. Olson
 R. Bauer
 D. Brien

TIE CHECK	TIE CHECK
6-1-76	6-23-82
D. DAHL	P. ROSS
B. SANNERUD	P. HORNBY
G. ADAMS	J. BEIER

TIE CHECK
 6-4-79
 B. STEPHENS
 D. STEPHENS
 D. NAGLAK

ROLAND W. ANDERSON
 COUNTY SURVEYOR
 ANOKA COUNTY, MINNESOTA

TEMPERATURE CORRECTED
 AND HORIZONTALLY
 TAPED MEASUREMENTS

W 1/4 Cor. Sec. 15-32-24

Set P.K. Spike

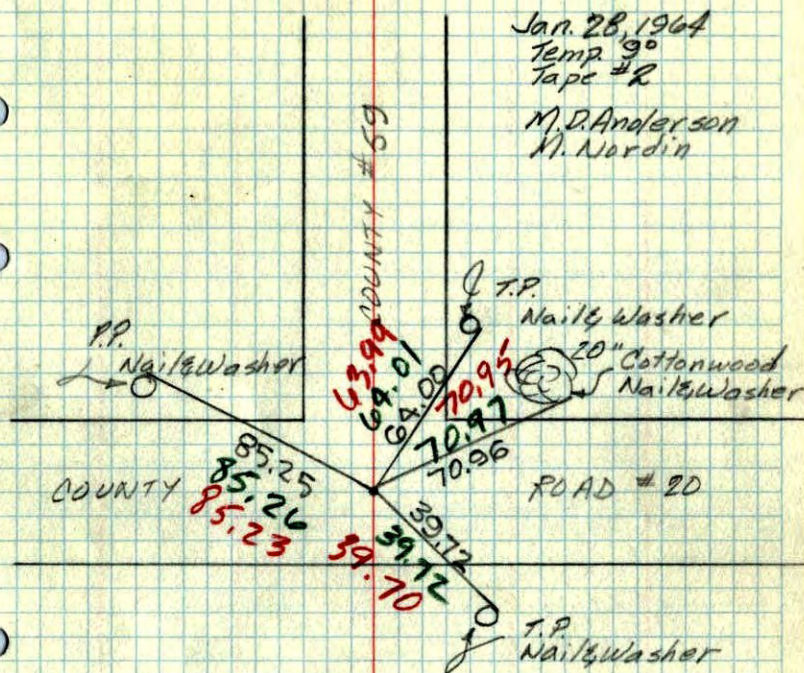

Jan. 28, 1964
 Temp 9°
 Tape # R
 M.D. Anderson
 M. Nordin

P.P.
 Nail & Washer

COUNTY #20
 85.25
 85.26
 85.23

T.P.
 Nail & Washer

20" Cottonwood
 Nail & Washer

ROAD #20

T.P.
 Nail & Washer

TEMP & TAPE
 CORR. IN RED