

# CERTIFICATE OF LOCATION OF GOVERNMENT CORNER

County of Anoka

State of Minnesota

Center Corner of Sec. 15 Township 32 Range 24

I hereby certify that on the 8th day of February, 1963, I found the described corner which was evidenced by area resurvey

and I further certify that to perpetuate the location of said corner, I did, at the exact location thereof, place a permanent marker consisting of a cast iron monument

which reference or witness monuments are located in the manner following:

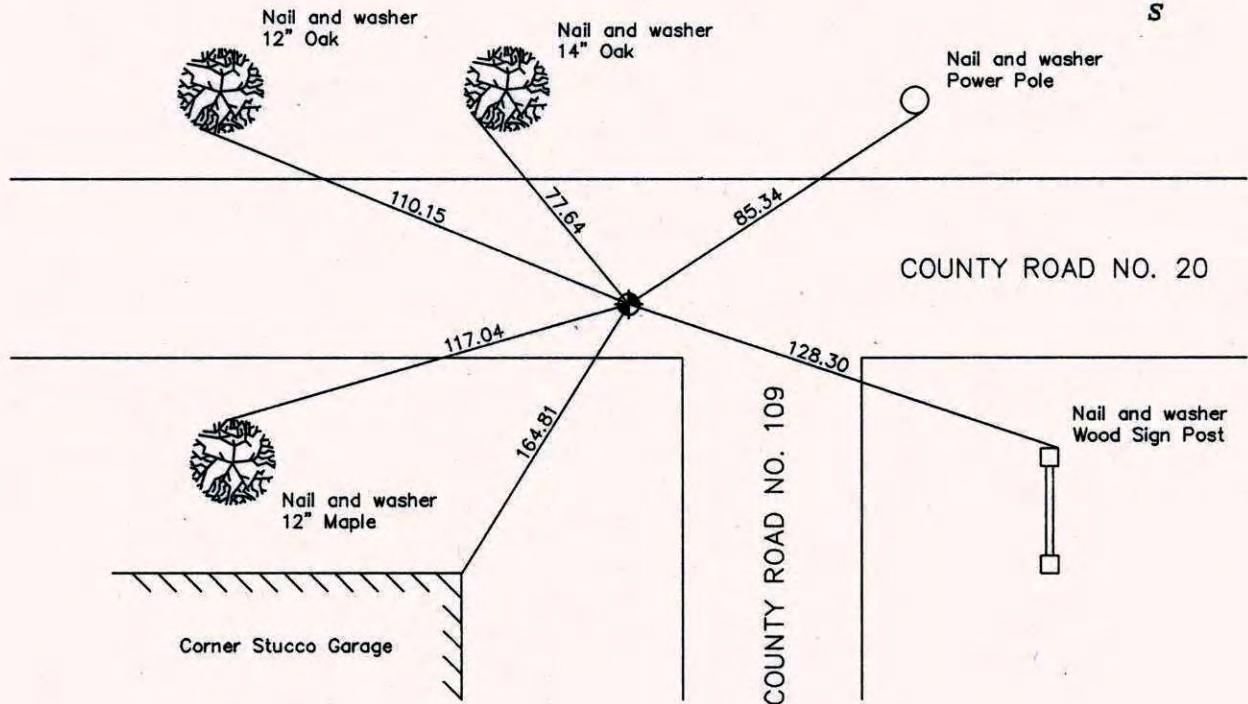

Revised date

N.A.D. 1983 Co-ordinates

County Project Co-ordinates	
Northing	<u>182945.6045</u>
Easting	<u>487257.4031</u>

State Plane Co-ordinates	
Y	_____
X	_____

Date 8/4/00

# CERTIFICATE OF LOCATION OF GOVERNMENT CORNER

County of Anoka

State of Minnesota

CENTER Corner of Sec. 15 Township 32 Range 24

I hereby certify that on the 8<sup>TH</sup> day of FEBRUARY, 19 63, I found the described corner which was evidenced by AREA RESURVEY

and I further certify that to perpetuate the location of said corner, I did, at the exact location thereof, place a permanent marker consisting of CAST IRON MONUMENT

which reference or witness monuments are located in the manner following:

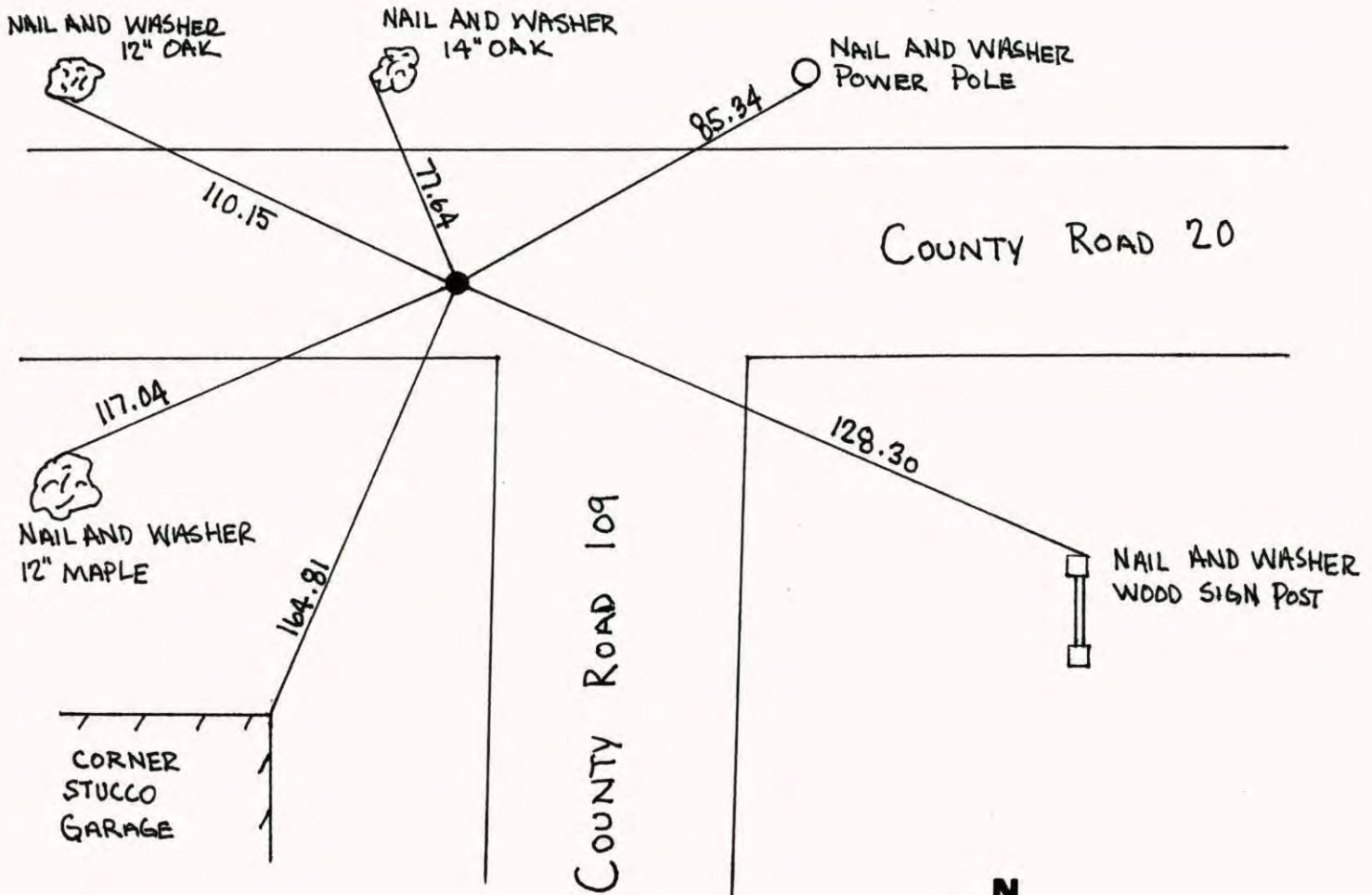

Revised date	Revised date	Revised date

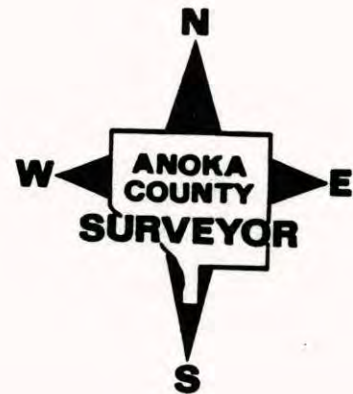

CENTER CORNER SEC. 15, T. 32, R. 24  
 RETIED C.I.M.

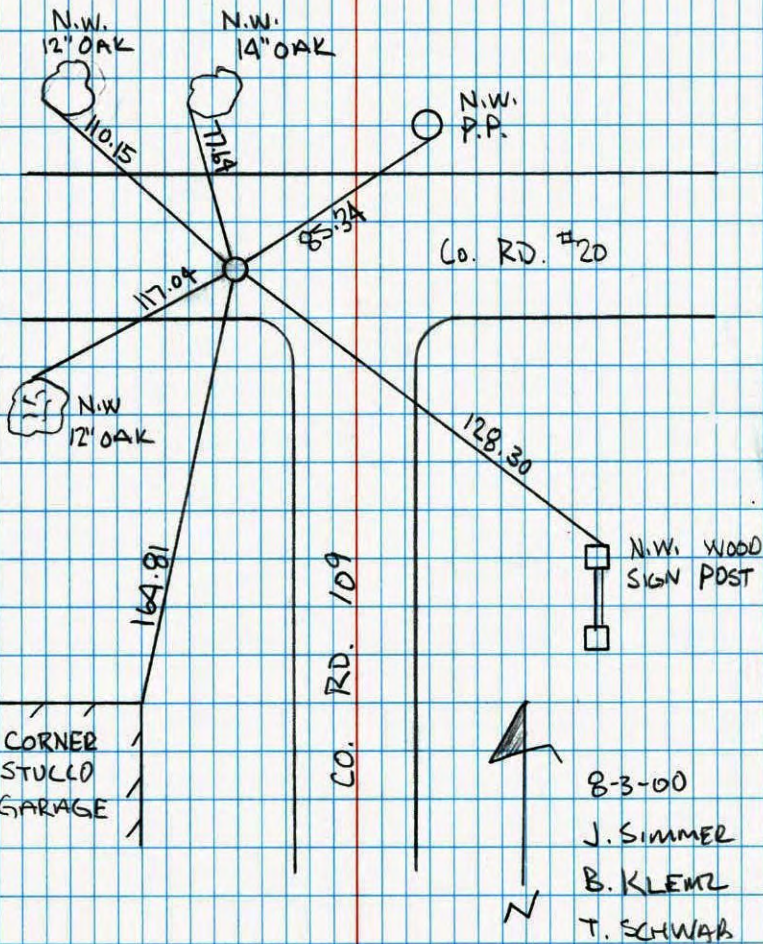

NO. 446

NATIONAL PRINTING

CENTER OF SECTION 15 T32 R24

RETIED AFTER CONSTRUCTION. COR. WAS PUT  
 BACK WITH CONSTRUCTION TIES C.I. FLUSH  
 PK'S 2.00' NORTH AND EAST

#3 58°  
 4-30-86  
 H. LARSON  
 B. GUETZKO  
 H. GRAMS

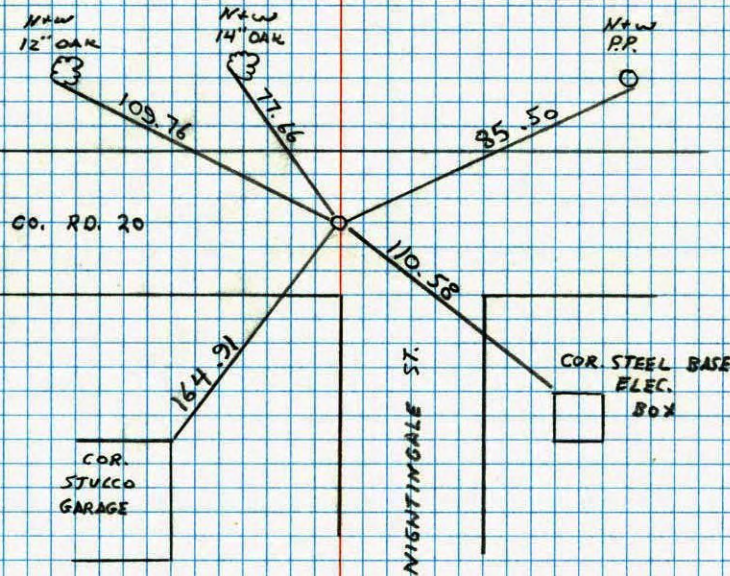

NO. 446

TELEPHONE

CONSTRUCTION TIES

COR. SET

CENTER SEC. 15 T32 R24

 W. LARSON  
 B. GUETZKO  
 T. RIEMENSNIER  
 6-17-85

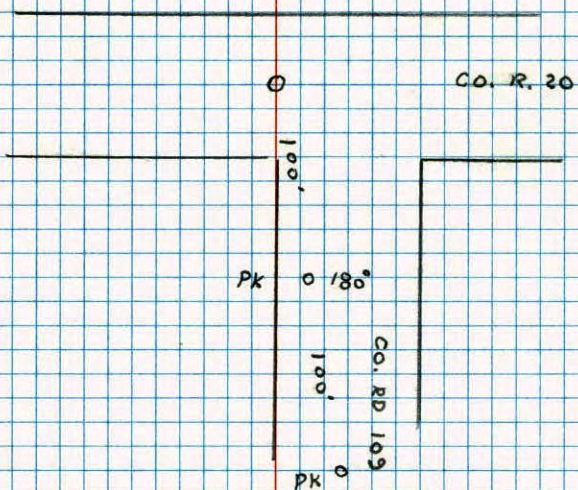

NO. 44B

TELEPHONE

53A

CENTER OF SEC. 15-T32-R24

SET 1/2" IRON PIPE FROM AREA RESURVEY.  
 SET CAST IRON MONUMENT  
 6-4-76  
 PK'S 2.00' NORTH O. DAHL  
 & EAST

RESURVEY.  
 21 JAN 74  
 H. LARSON  
 J. BEOTTCHER

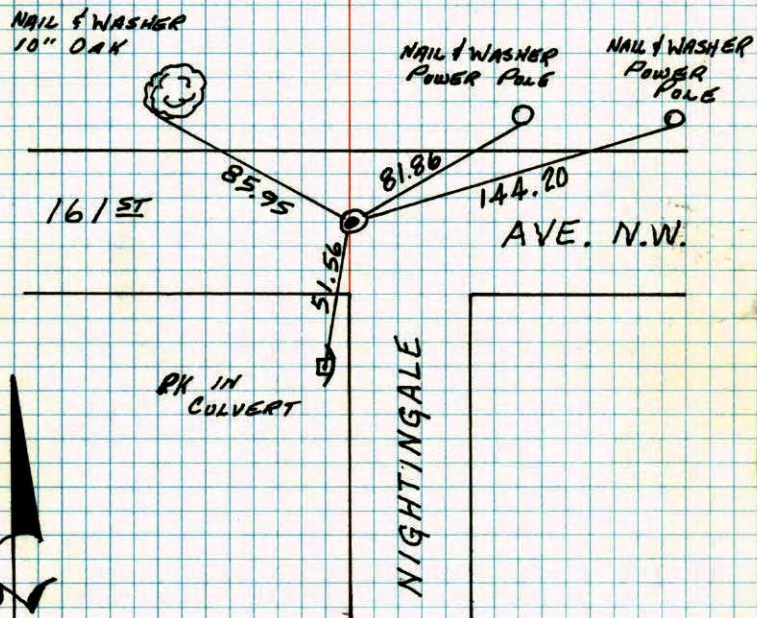

TIE CHECK  
 6-4-76  
 G. ADAMS  
 D. DAHL  
 B. SANNEROD

TIE CHECK  
 6-4-79  
 B. STEPHENS  
 D. STEPHENS  
 D. NAGLAK

TIE CHECK  
 6-24-82  
 P. ROSS  
 P. HORNBY  
 J. BEIER

TEMPERATURE CORRECTED  
 AND HORIZONTALLY  
 TAPED MEASUREMENTS

ROLAND W. ANDERSON  
 COUNTY SURVEYOR  
 ANOKA COUNTY, MINNESOTA

Center of Sec. 15 T32 R24

Set 1/2" iron pipe from area

Surveyor

1-21-74  
H. Larson  
J. Beottcher

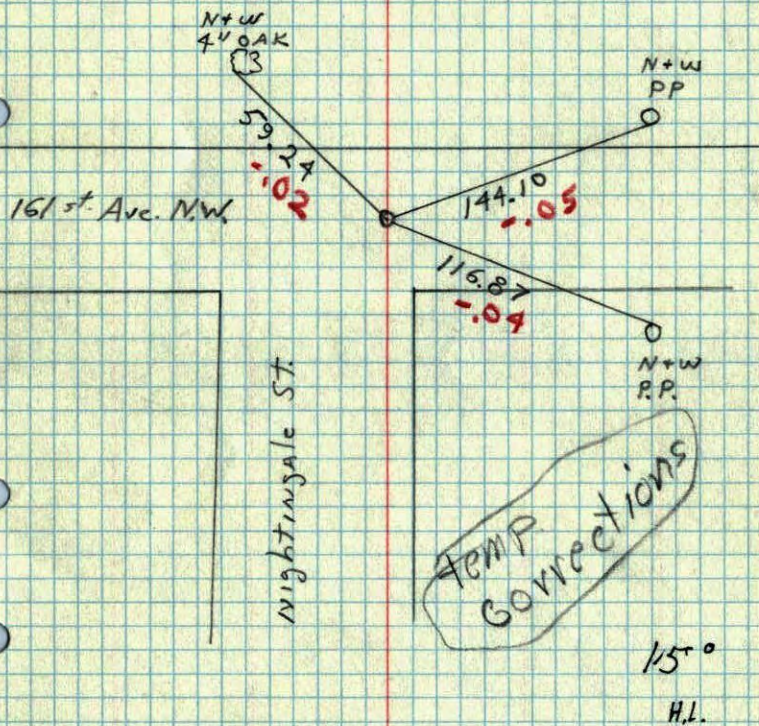

53A

Center of Sec. 15 T32 R24

Set 1/2" iron pipe from area survey.

1-21-74  
H. Larson  
J. Beottcher

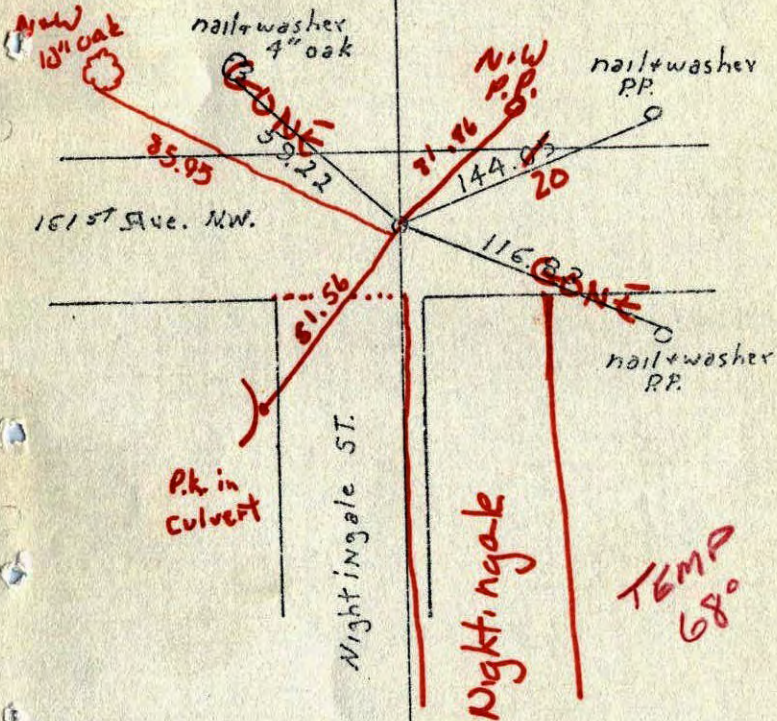

OLAND W. ANDERSON  
COUNTY SURVEYOR  
ANOKA COUNTY, MINNESOTA

TEMPERATURE CORRECTED  
AND HORIZONTALLY  
TAPED MEASUREMENTS

53A

Center of Sec. 15 T32 R24

Set 1/2" iron pipe from area survey.

1-21-74  
H. Larson  
J. Beattcher

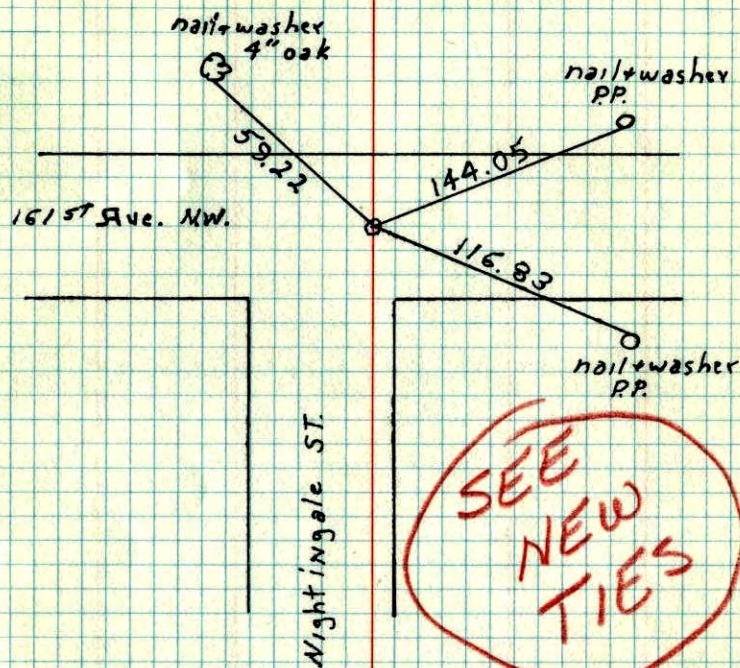

OLAND W. ANDERSON  
COUNTY SURVEYOR  
ANOKA COUNTY, MINNESOTA

TEMPERATURE CORRECTED  
AND HORIZONTALLY  
TAPED MEASUREMENTS