

CERTIFICATE OF LOCATION OF GOVERNMENT CORNER

County of Anoka

State of Minnesota

East 1/4 Corner of Sec. 14 Township 32 Range 24

On the 12th day of September, 1962, the described corner was evidenced by an old rusty
1' carriage bolt

and to perpetuate the location of said corner, at the exact location thereof, a permanent marker
was placed consisting of a cast iron monument 3/20/12 MON. REPLACED & RETIED
BK-SS

AND on the 28th day of October, 2010, said permanent marker was found flush with the
surface with top worn and the ties were updated

Updated reference ties are as shown below.

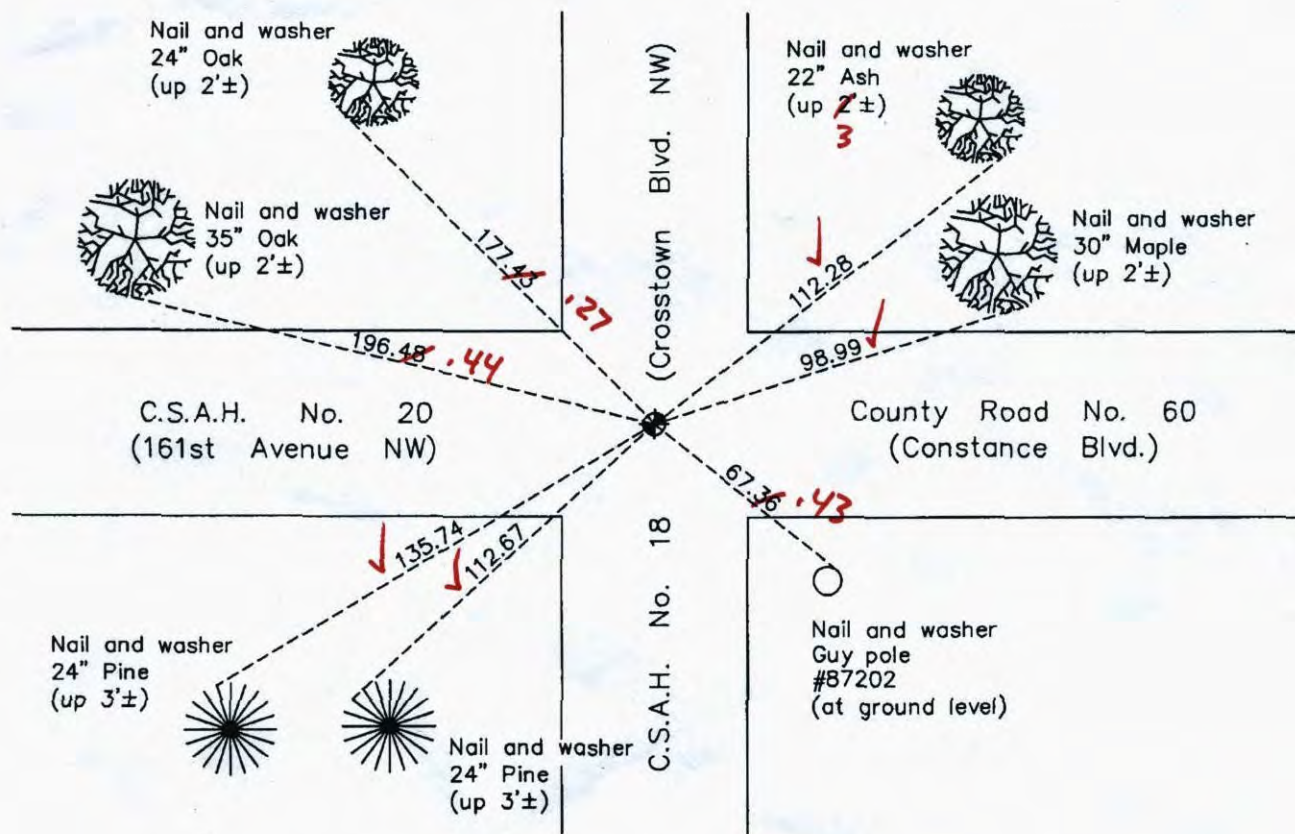

N
W ANOKA COUNTY SURVEYOR E
S

Revision Date
4/27/11

N.A.D. 1983 Coordinates
(1996 Adjustment)

County Project Coordinates	
Northing	182765.1003
Easting	495134.4569
Date	10/12/00

W-0.04

I hereby certify that this United States public land survey monument record is correct and complete to the best of my knowledge and belief.

Larry D. Hoium Date 4/27/11

Larry D. Hoium, Anoka County Surveyor
Minnesota License Number 18165

Published

Point Id	Point Class	Date/Time	Northing	Easting	Ortho. Hgt.	Posn. + Hgt. Qty
<input checked="" type="checkbox"/> AND53	Averaged	03/21/2012 10:12:30	183005.7529 <i>.7747</i>	484674.4374 <i>.4542</i>	895.9776	0.0147
<input checked="" type="checkbox"/> AND55	Averaged	03/21/2012 09:06:50	182765.0984 <i>.1003</i>	495134.4209 <i>.1509</i>	906.8647	0.0151
<input type="checkbox"/> GOVERNMENT	Control	03/21/2012 07:53:15	159615.4529	469038.3163	977.2750	3.3103
<input checked="" type="checkbox"/> highway	Control	03/21/2012 08:15:40	166323.7776	491096.2544	897.2833	4.1982

Point Id	Point Class	Date/Time	Northing	Easting	Ortho. Hgt	Posn. + Hgt. Qlty
<input checked="" type="checkbox"/> AND53	Averaged	02/28/2012 12:29:00	183005.7624	484674.4904	895.9882	0.0178
<input checked="" type="checkbox"/> AND55	Averaged	02/28/2012 10:52:30	182765.1039	495134.4973	906.8972	0.0205
<input checked="" type="checkbox"/> BOB	Control	02/28/2012 09:44:15	199432.8567	466652.1222	902.6975	3.8133
<input checked="" type="checkbox"/> HIGHWAY	Control	02/28/2012 09:16:45	166323.7776	491096.2544	897.2833	3.2808

CERTIFICATE OF LOCATION OF GOVERNMENT CORNER

County of Anoka

State of Minnesota

East 1/4 Corner of Sec. 14 Township 32 Range 24

I hereby certify that on the 12th day of September, 1962, I found the described corner which was evidenced by an old rusty 1' carriage bolt

and I further certify that to perpetuate the location of said corner, I did, at the exact location thereof, place a permanent marker consisting of a cast iron monument

(TOP PRETTY WORN) (FLUSH)

which reference or witness monuments are located in the manner following:

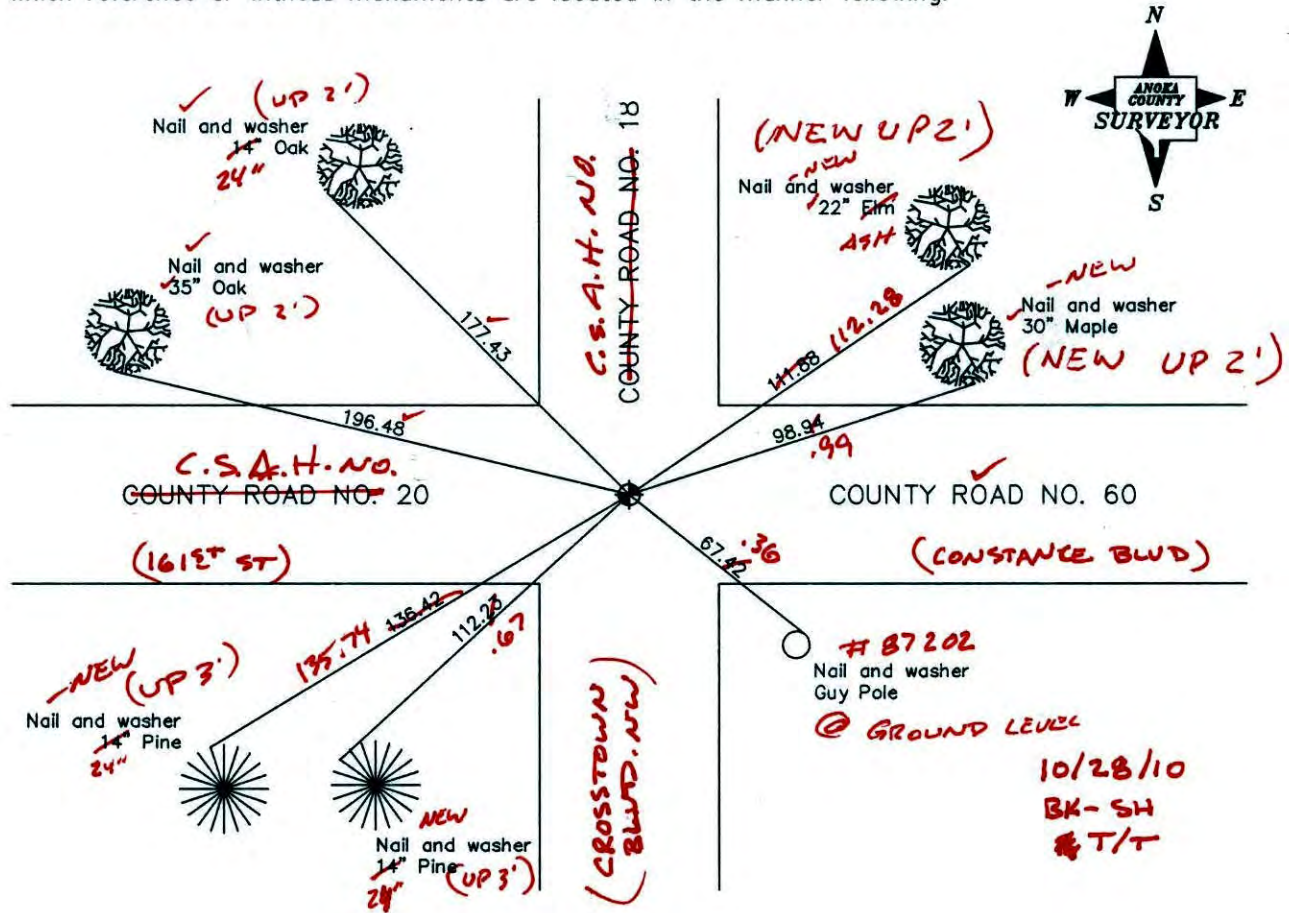

Revised date

4/30/86
7/15/93
10/12/00

N.A.D. 1983 Co-ordinates

County Project Co-ordinates
Northing <u>182765.1003</u>
Easting <u>495134.4569</u>

State Plane Co-ordinates
Y _____
X _____

Date 10/12/00

CERTIFICATE OF LOCATION OF GOVERNMENT CORNER

County of Anoka

State of Minnesota

East 1/4 Corner of Sec. 14 Township 32 Range 24

I hereby certify that on the 12 day of September, 1962, I found the described corner which was evidenced by old rusty 1' carriage bolt

and I further certify that to perpetuate the location of said corner, I did, at the exact location thereof, place a permanent marker consisting of CAST IRON

which reference or witness monuments are located in the manner following:

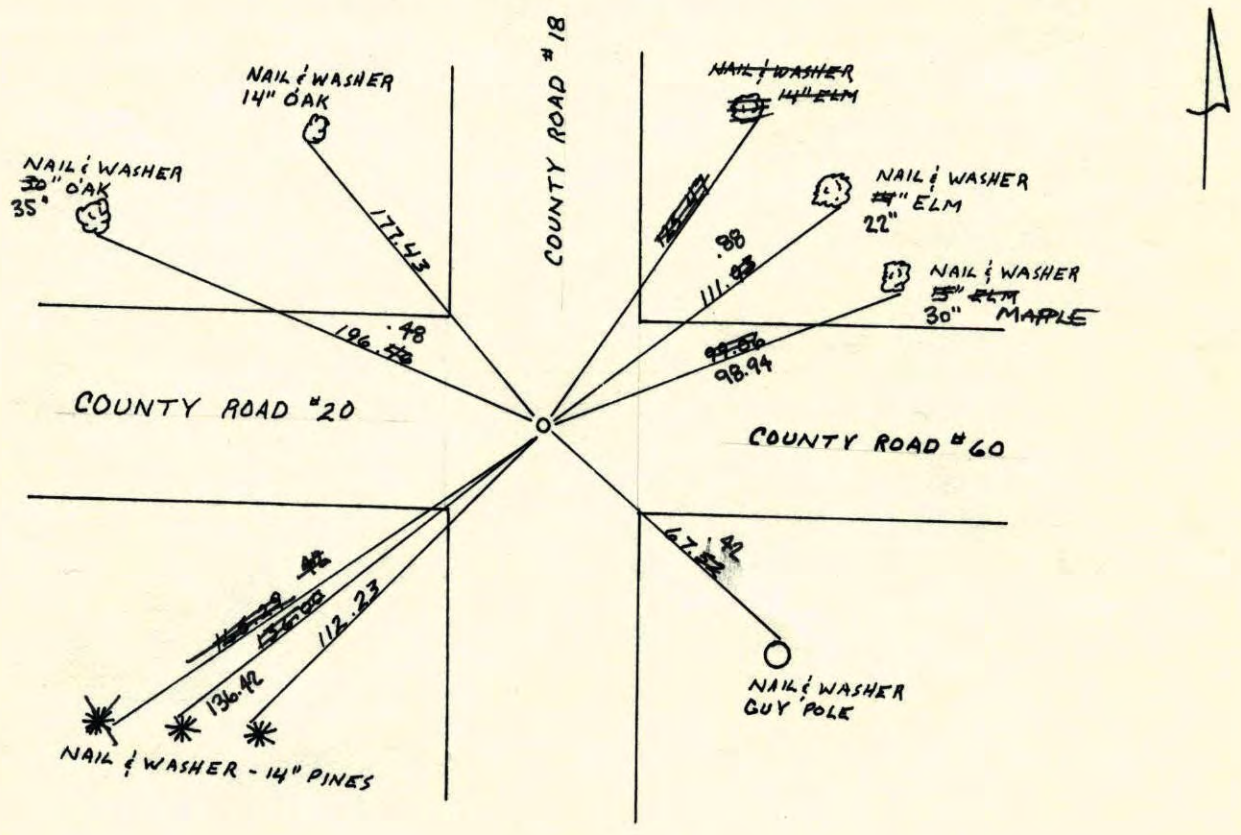

Revised date
4-30-86
7-15-93
10-12-00

By
H. Larson

Minnesota State Plane Coordinates
 South Zone
 Y _____ X _____

_____,
 County Surveyor Date
 Registered Land Surveyor No. _____

E 1/4 COR SECTION 14 T32 R24

RETIED EAST IRON AFTER CONSTRUCTION

C.I. WAS UNDISTURBED, FLUSH, PKs 200'

NORTH AND EAST

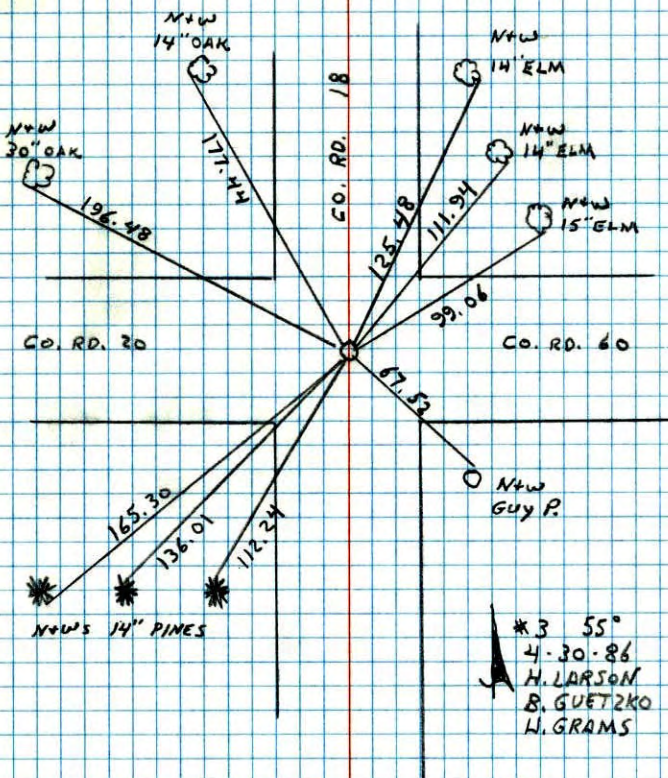

NO. 448

TELEPHONE

E 1/4 CORNER SECTION 14 T32 R24

RETIED FOR CONSTRUCTION

H. LARSON
B. GUETZKO
T. RIEMENSNIJDER
6-18-85
#3 65°

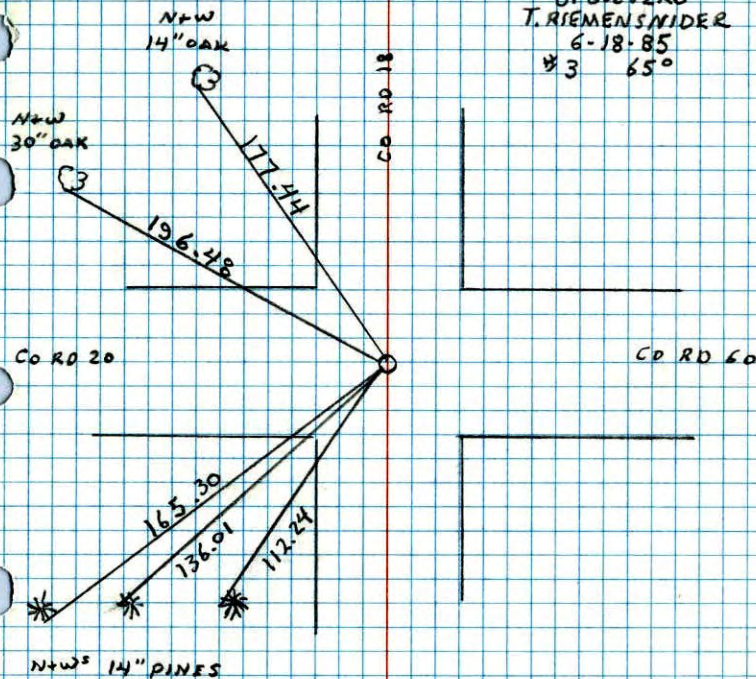

NO. 448

TELEPHONE

E 1/4 Cor. Sec. 14, T32, R24

Found Old rusty 1' Long Carriage Bolt down
1.5' - Replaced with Cast Iron Monument

Flush with Blacktop.

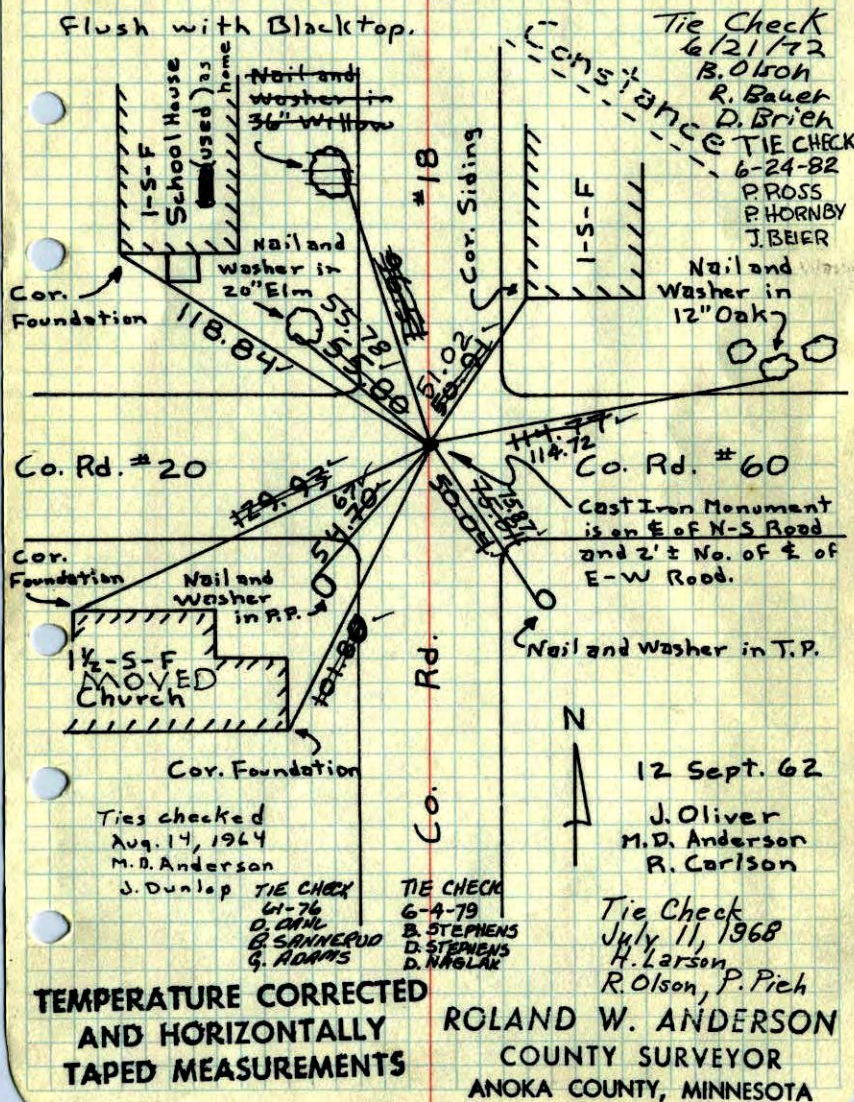

E 1/4 Cor. Sec. 14, T32, R24

Found Old rusty 1' long Carriage Bolt
down 1.5' - dug 3' below that and
found nothing - Set C.I. Mon. Flush
with Black Top

