

# CERTIFICATE OF LOCATION OF GOVERNMENT CORNER

County of Anoka State of Minnesota

## Northeast Corner of Sec. 24 Township 32 Range 24

I hereby certify that on the 17th day of July, 1962, I found the described corner which was evidenced by area resurvey

and I further certify that to perpetuate the location of said corner, I did, at the exact location thereof, place a permanent marker consisting of a cast iron monument ✓

which reference or witness monuments are located in the manner following:

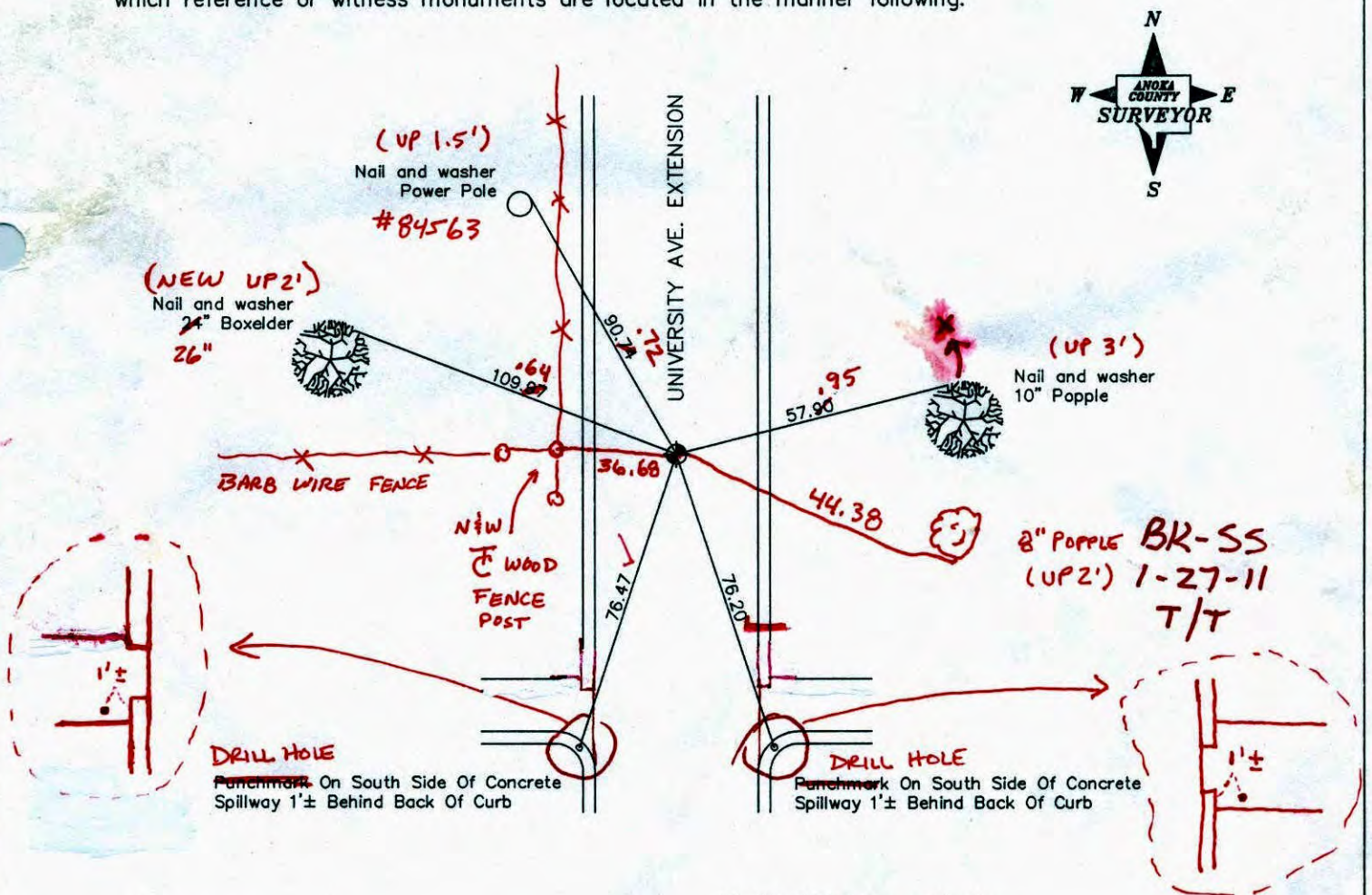

Revised date

7/10/93
6/29/94
10/23/00

N.A.D. 1983 Co-ordinates

County Project Co-ordinates	State Plane Co-ordinates	
Northing <u>180062.8873</u>	Y	_____
Easting <u>500354.9204</u>	X	_____

Date 10/23/00

# CERTIFICATE OF LOCATION OF GOVERNMENT CORNER

County of Anoka

State of Minnesota

NORTHEAST Corner of Sec. 24 Township 32 Range 24

I hereby certify that on the 17<sup>TH</sup> day of JULY, 19 62, I found the described corner which was evidenced by AREA RESURVEY

and I further certify that to perpetuate the location of said corner, I did, at the exact location thereof, place a permanent marker consisting of CAST IRON MONUMENT

which reference or witness monuments are located in the manner following:

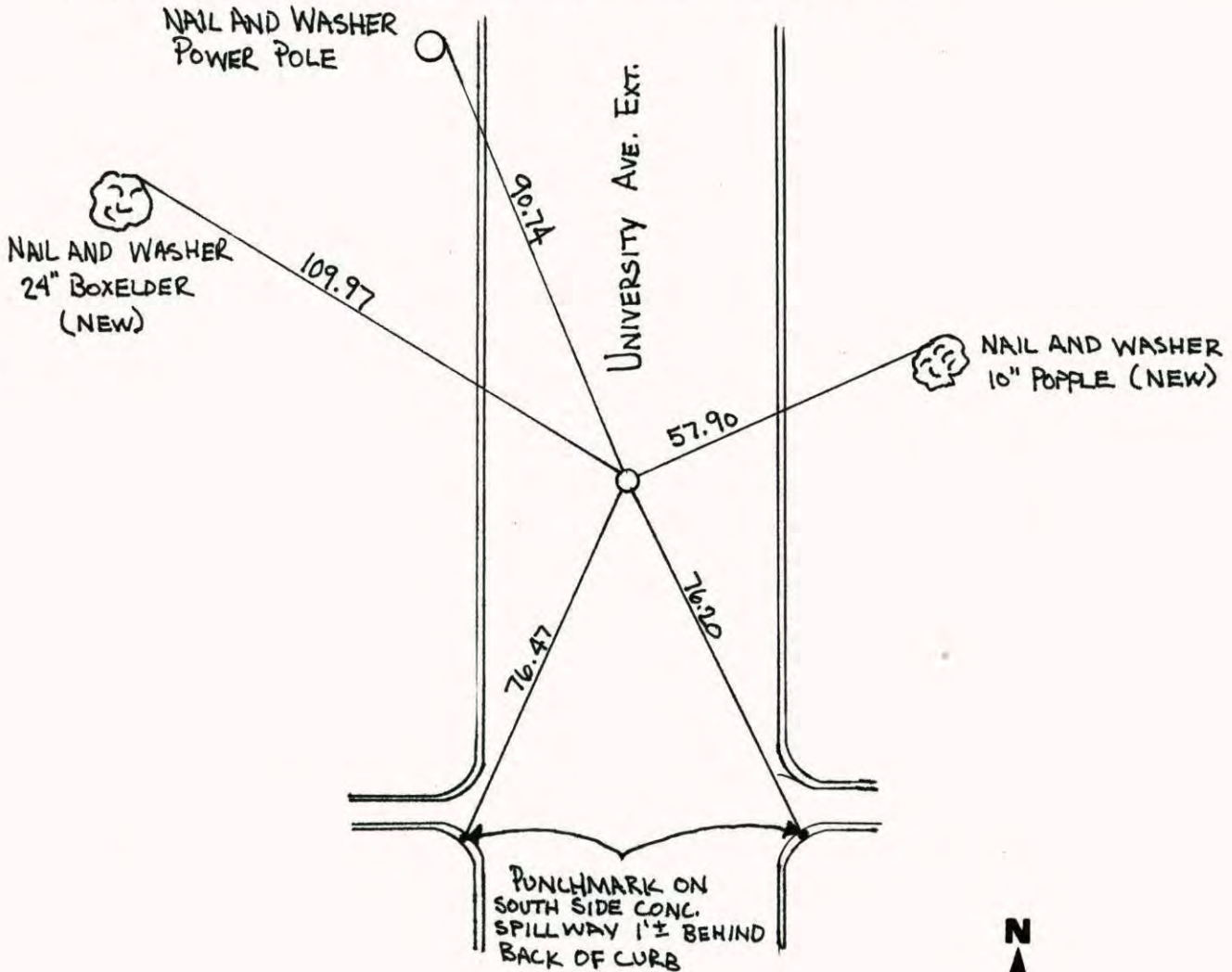

Revised date	Revised date	Revised date
6-4-85		
8-2-88		
7-10-93		
6-29-94		
10-23-00		



NORTHEAST COR. SEC. 24, T.32, R.24  
 RETIED C.I.M. DURING G.P.S.

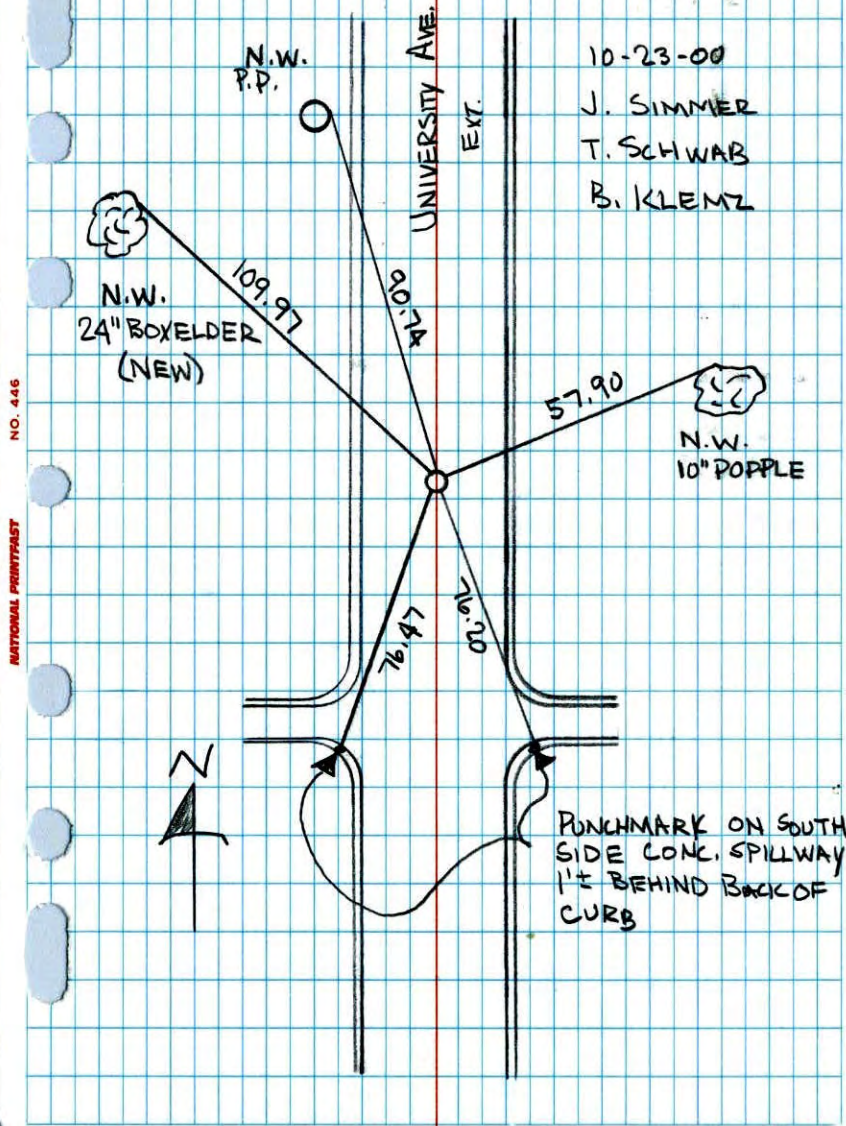

NATIONAL PRINTFAST NO. 446

NE CORNER SEC. 24 T32 R24  
 (RETIED FOR CONSTRUCTION)  
 REMOVED

**RESET 6-29-94**  
 WL

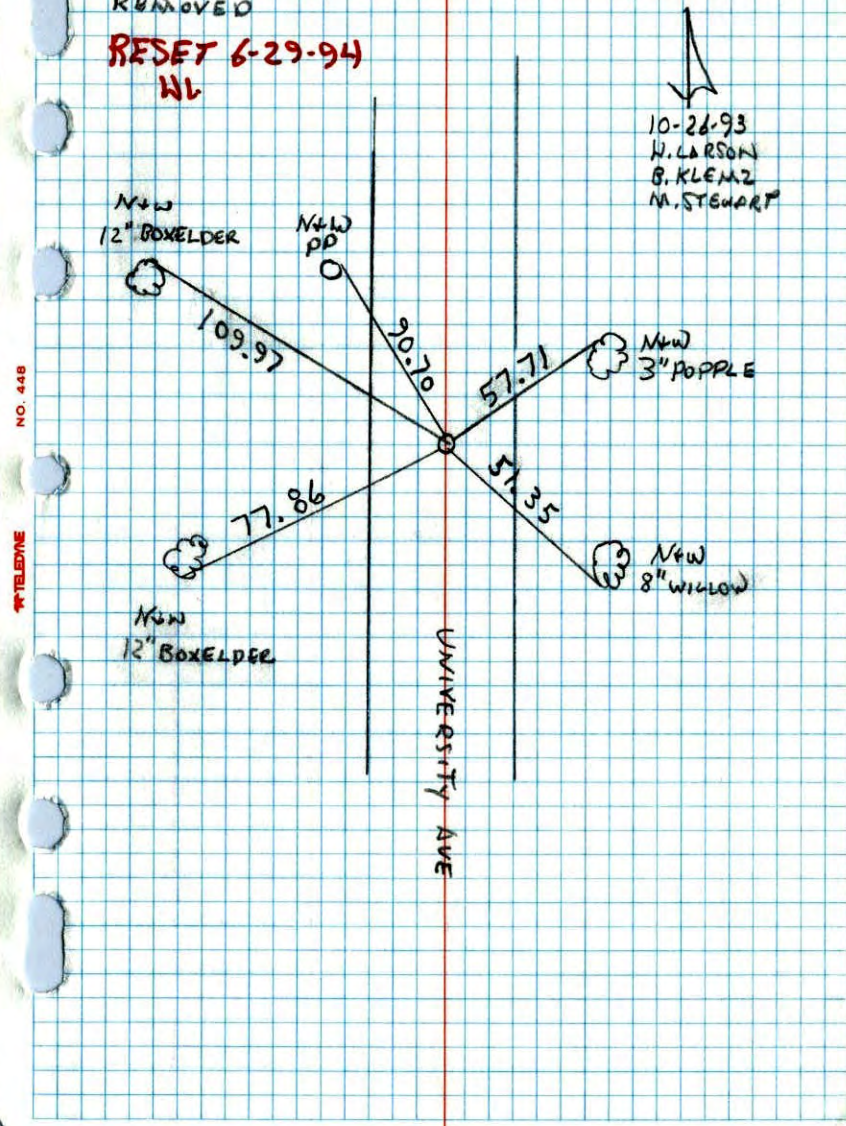

NATIONAL PRINTFAST NO. 446

## N.E. CORNER SEC 24 T32 R24

RETIRED CAST IRON MONUMENT

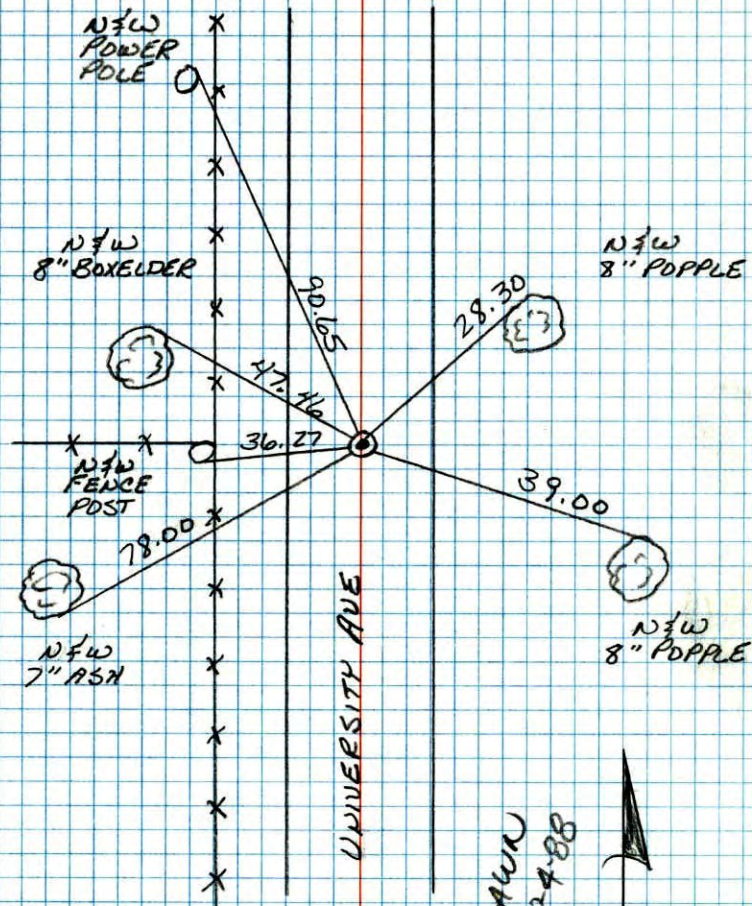
DRAWN  
12-4-888-2-88  
B. CUETZKO  
J. STEVENSON  
R. SHROYER  
M. WALL-H  
92° 200' TAPE

## N.E. Cor. Sec 24, T32, R 24

Set Cast Iron Monument From Resurvey

down 0.5' 0.8"±

Ties checked  
Aug. 17, 1964  
M. D. Anderson  
J. Dunlap

July 17, 1962

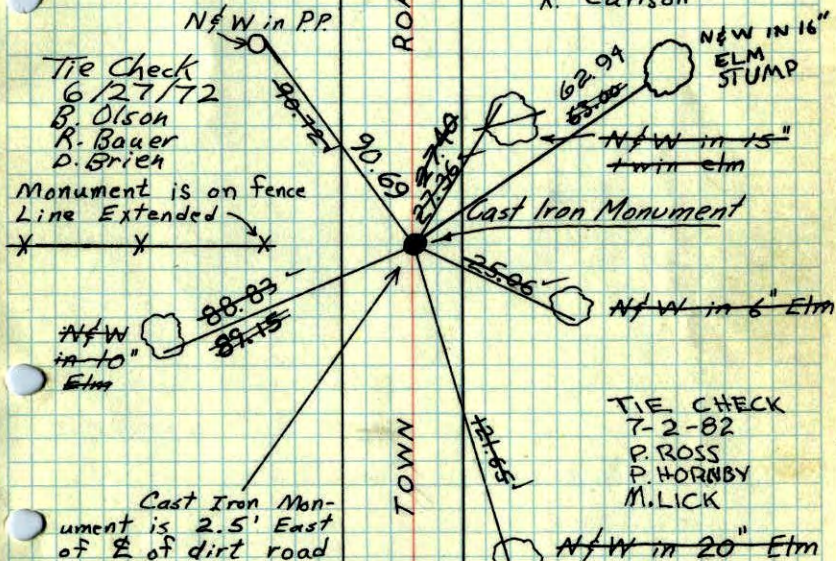
J. Oliver  
M. D. Anderson  
R. CarlsonTie Check  
July 15, 1968  
H. Larson  
G. ElsberryTIE CHECK  
6-4-79  
B. STEPHENS  
D. STEPHENS  
D. DUNLAPREPLACED BROKEN  
CAST IRON MONUMENT  
DURING TIE CHECK  
6-2-76  
D. DAHL  
B. SANDERSON  
& ADAMSROLAND W. ANDERSON  
COUNTY SURVEYOR  
ANOKA COUNTY, MINNESOTATEMPERATURE CORRECTED  
AND HORIZONTALLY  
TAPED MEASUREMENTS

NE Cor. Sec. 24, T32, R24

Set C.I. Mon. From Resurvey down 0.5'

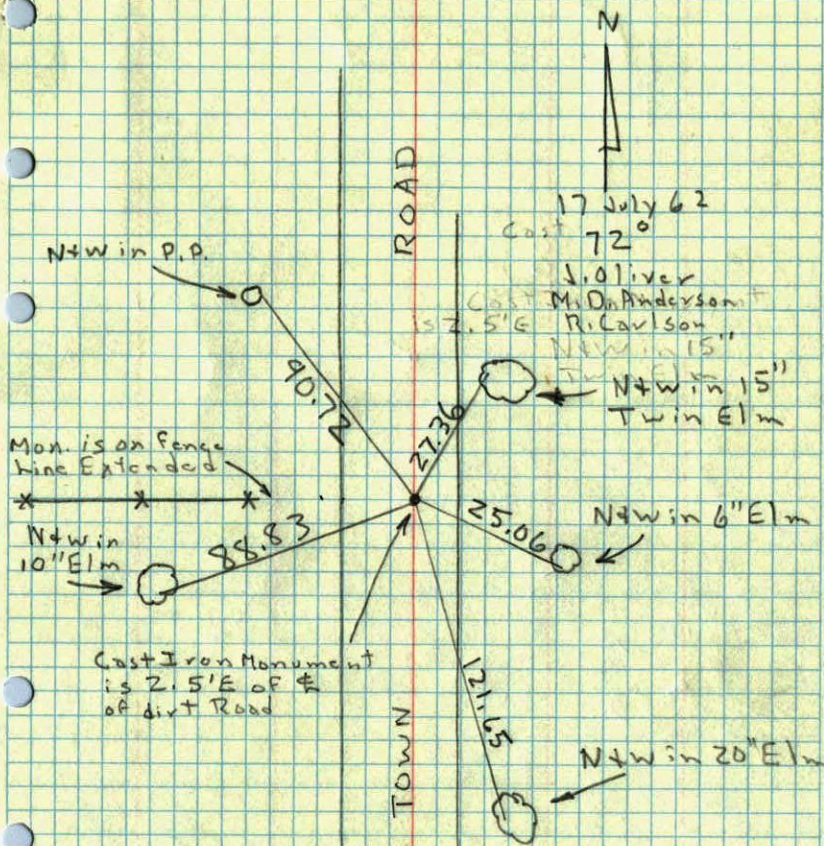

Temp Coil 1