

CERTIFICATE OF LOCATION OF GOVERNMENT CORNER

County of Anoka

State of Minnesota

Southwest Corner of Sec. 13 Township 32 Range 24

I hereby certify that on the 1st day of August, 1960, I found the described corner which was evidenced by an iron pipe set by N. C. Hoium

and I further certify that to perpetuate the location of said corner, I did, at the exact location thereof, place a permanent marker consisting of a cast iron monument ✓

which reference or witness monuments are located in the manner following:

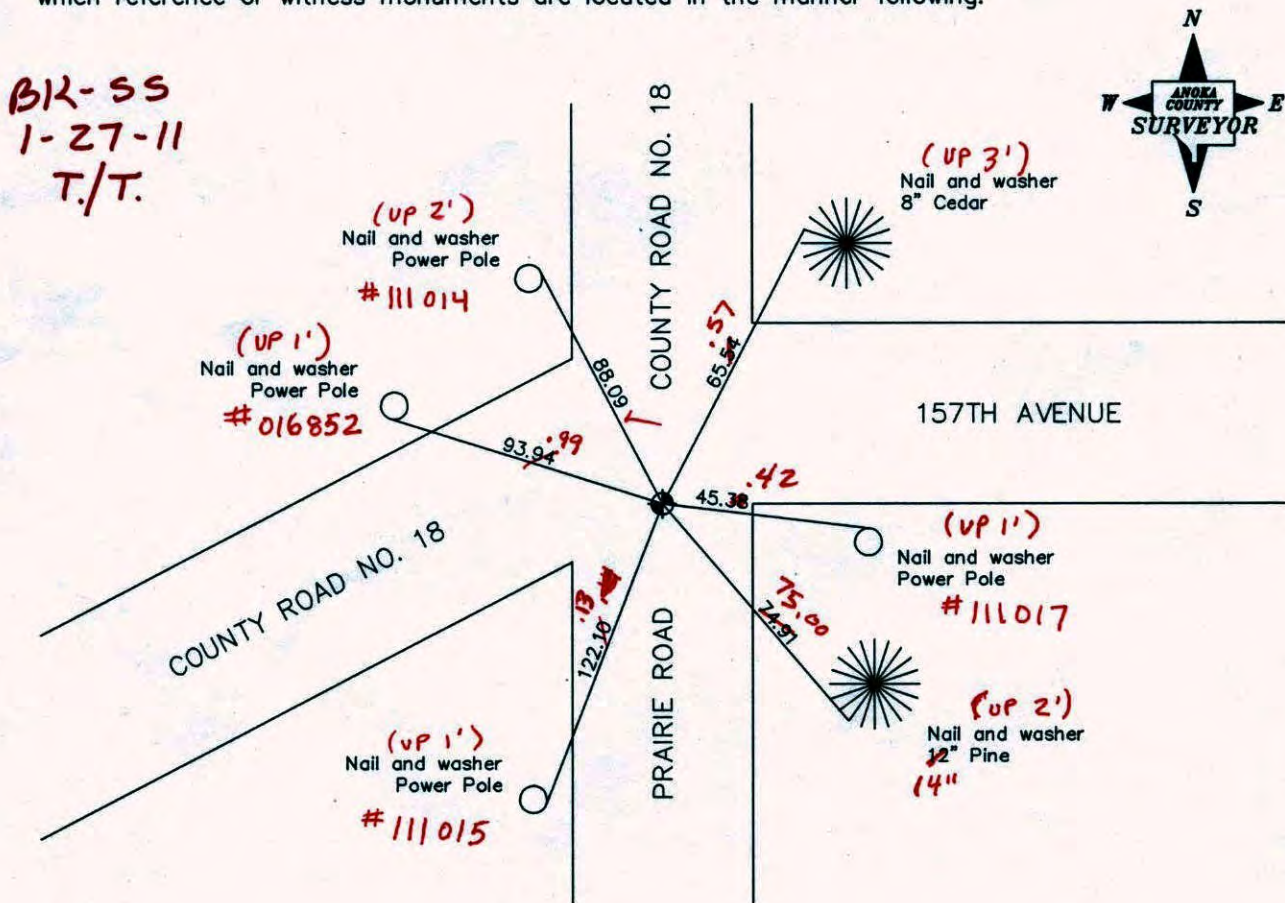

Revised date

8/2/88
7/22/93
10/2/00
6/27/06

N.A.D. 1983 Co-ordinates

County Project Co-ordinates	State Plane Co-ordinates
Northing <u>180107.4416</u>	Y _____
Easting <u>495135.4782</u>	X _____

Date 10/2/00

CERTIFICATE OF LOCATION OF GOVERNMENT CORNER

County of Anoka

State of Minnesota

Southwest Corner of Sec. 13 Township 32 Range 24

I hereby certify that on the 1st day of August, 1960, I found the described corner which was evidenced by an iron pipe set by N. C. Hoium

and I further certify that to perpetuate the location of said corner, I did, at the exact location thereof, place a permanent marker consisting of a cast iron monument

which reference or witness monuments are located in the manner following:

*REMOVED FOR CONST
TRANSIT TIES
6-27-06*

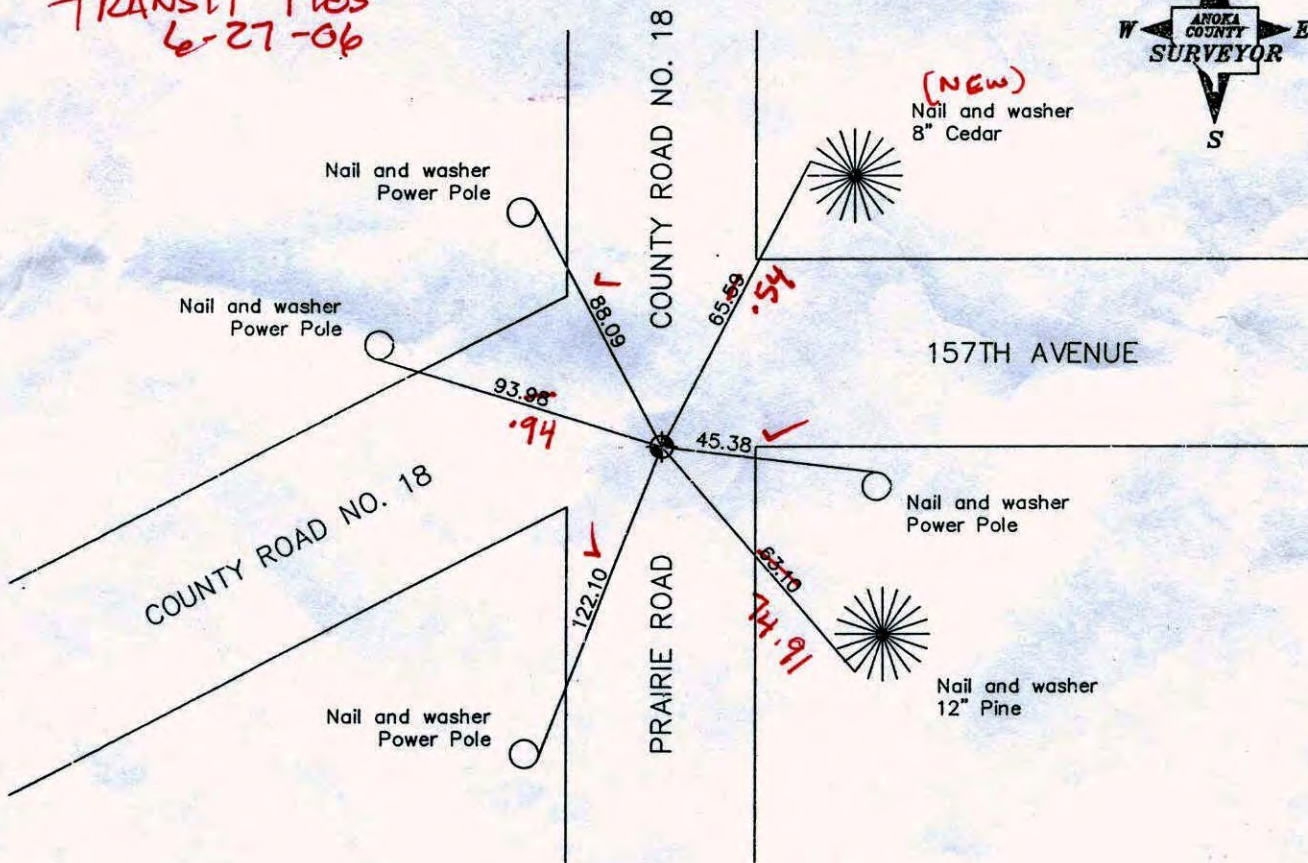
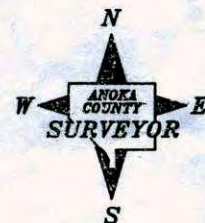

Revised date

N.A.D. 1983 Co-ordinates

8/2/88
7/22/93
10/2/00

*DONE
12/13/06
LH*

County Project Co-ordinates
Northing <u>180107.4416</u>
Easting <u>495135.4782</u>

State Plane Co-ordinates
Y _____
X _____

Date 10/2/00

TRANSIT
TIE

SW COR 13 T 32 R 24
RETIED & PULLED
FOR CONST.

Co. R.O. 18

C.I.M.

167TH AVE

Co. R.O. 18

38.39

270.07

P.K.

749.43

479.36

6-27-06

J. SIMMER
P. KLEMM
S. SNITKER

37.02

NW P.P.

P.K.

PRAIRIE R.O.

#19582

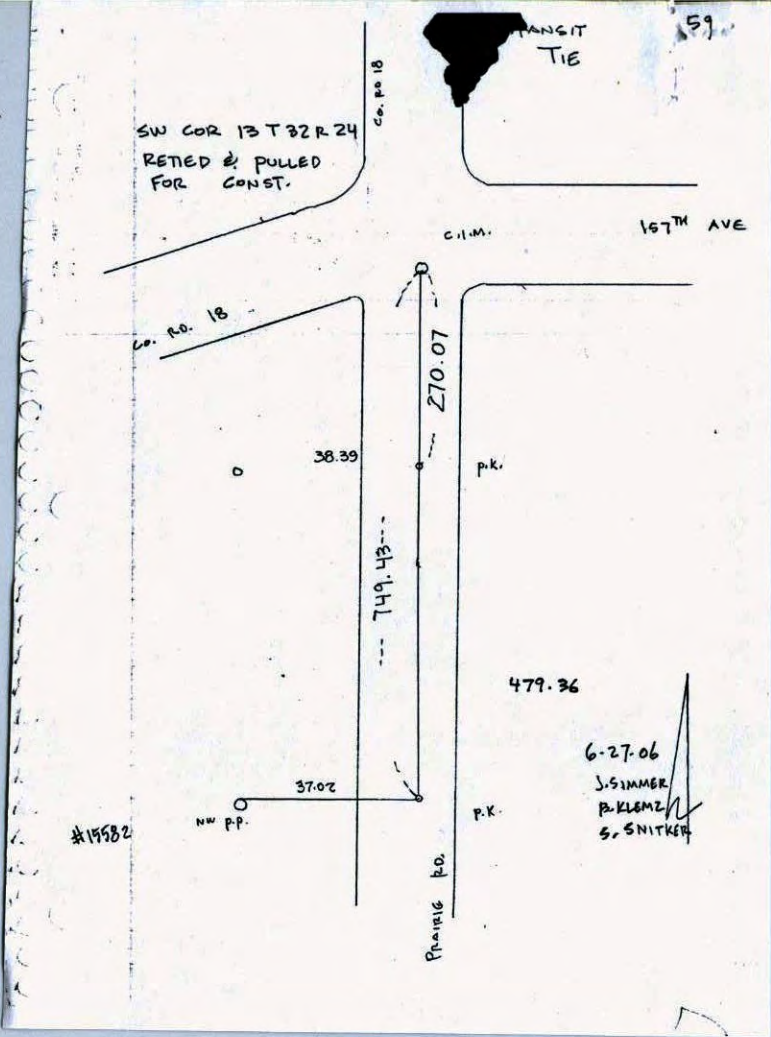

CERTIFICATE OF LOCATION OF GOVERNMENT CORNER

County of Anoka State of Minnesota

SOUTHWEST Corner of Sec. 13 Township 32 Range 24

I hereby certify that on the 1ST day of AUGUST, 19 60, I found the described corner which was evidenced by IRON PIPE SET BY N.C. HOIVUM

and I further certify that to perpetuate the location of said corner, I did, at the exact location thereof, place a permanent marker consisting of CAST IRON MONUMENT

which reference or witness monuments are located in the manner following:

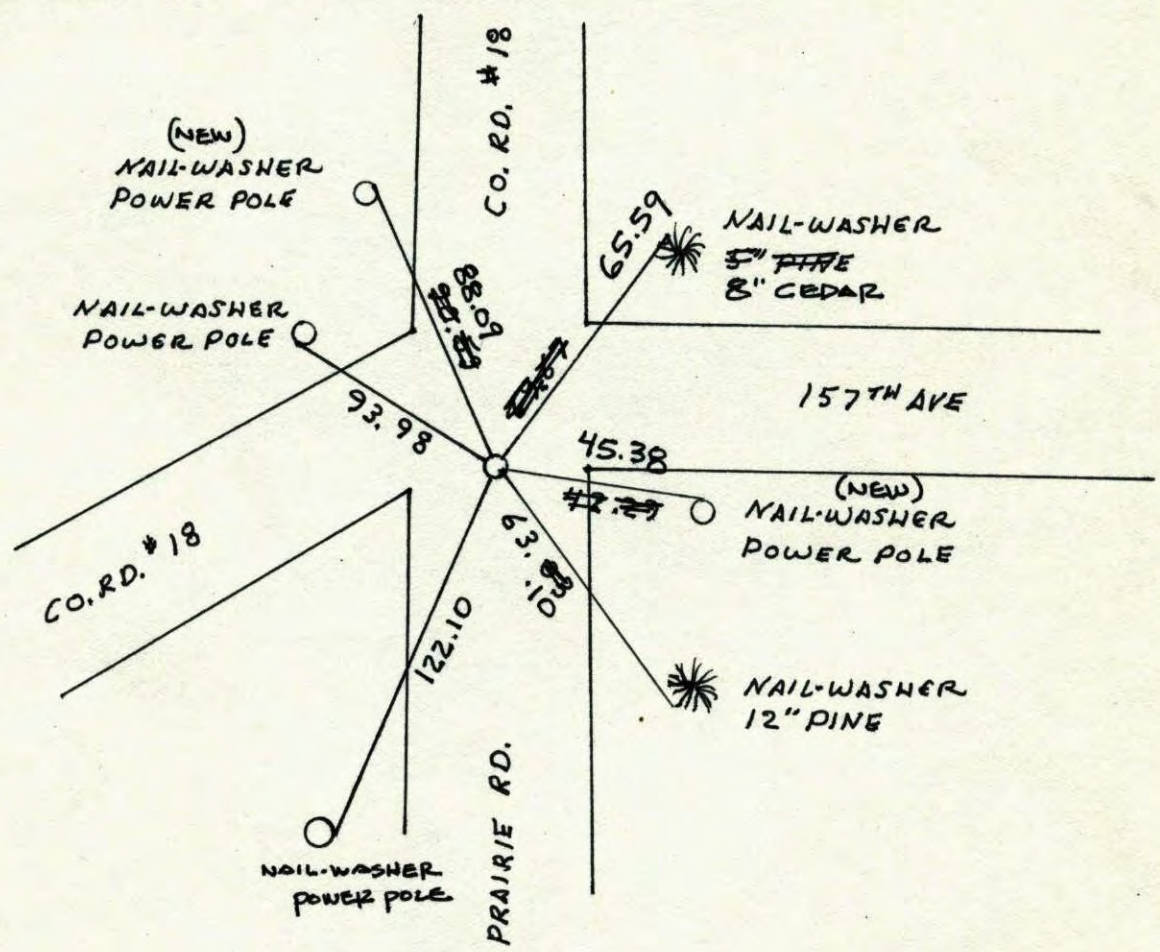

Revised date	Revised date	Revised date
6-24-82		
6-3-85		
8-2-88		
7-22-93		
10-2-00		

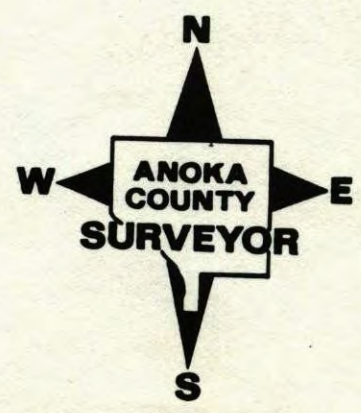

SW COR. SEC 13 T32 R24

RETIRED CAST IRON

7-22-93

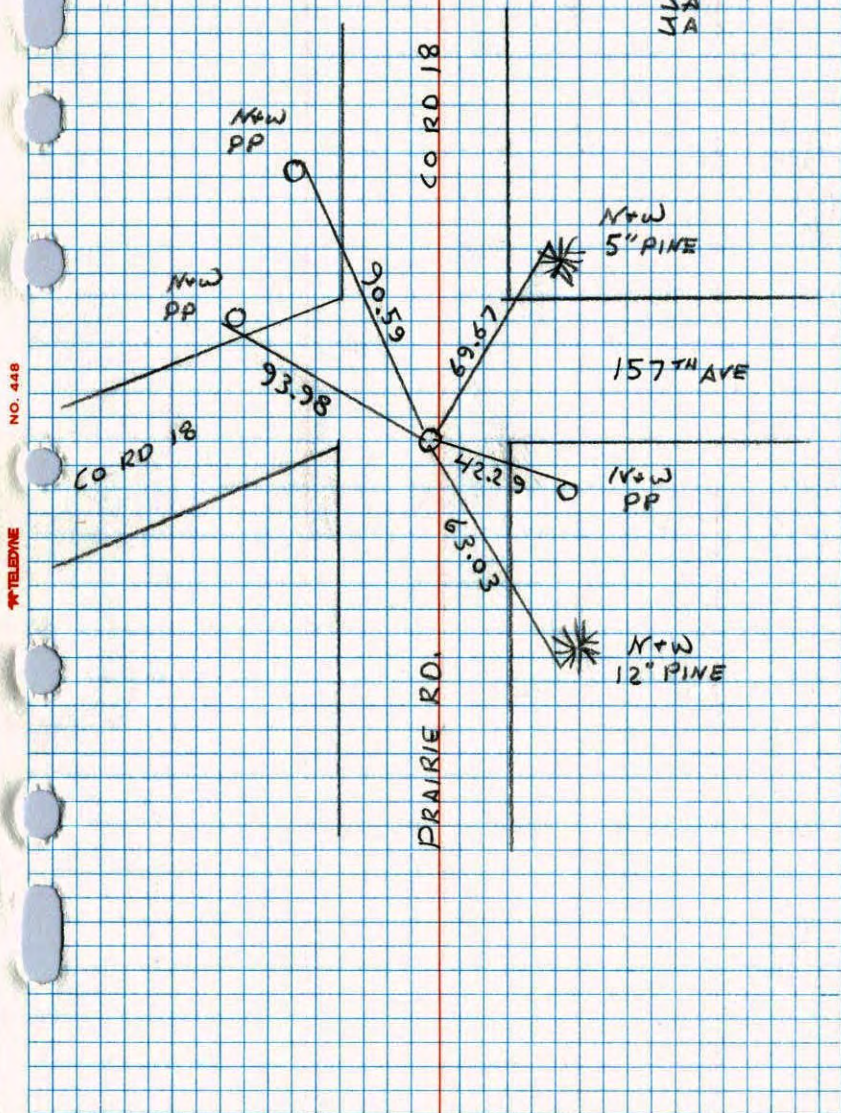
VA
VA

S.W. CORNER SEC 13 T32 R24

RETIRED CAST IRON MONUMENT

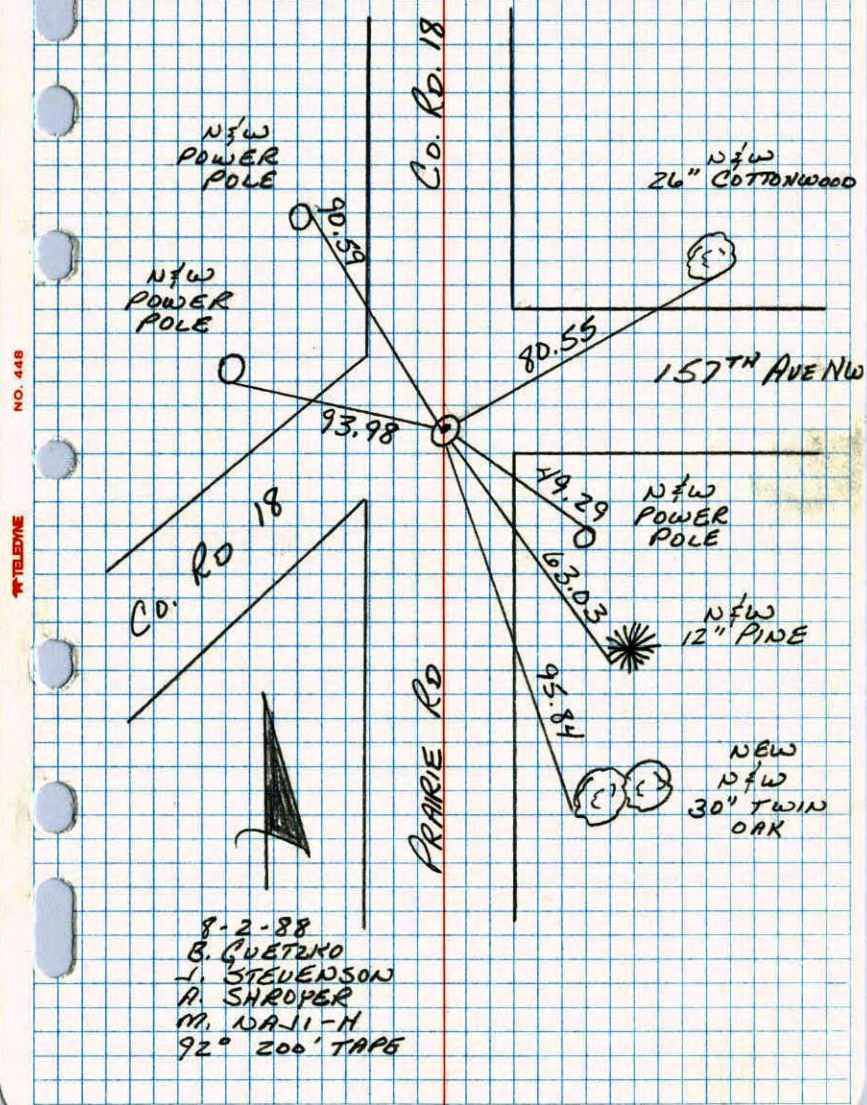

8-2-88
 B. GUETIKO
 J. STEVENSON
 A. SHROPER
 M. DALI-H
 92° 200' TAPG

S.W. COR. SECTION 13-T32-R24

REPLACED SOLID CAST IRON MONUMENT WITH REMOVABLE CAST IRON. MONUMENT FLUSH AND RETIED. ORIGINAL CORNER WAS IRON PIPE SET BY N.C. HOIUM.

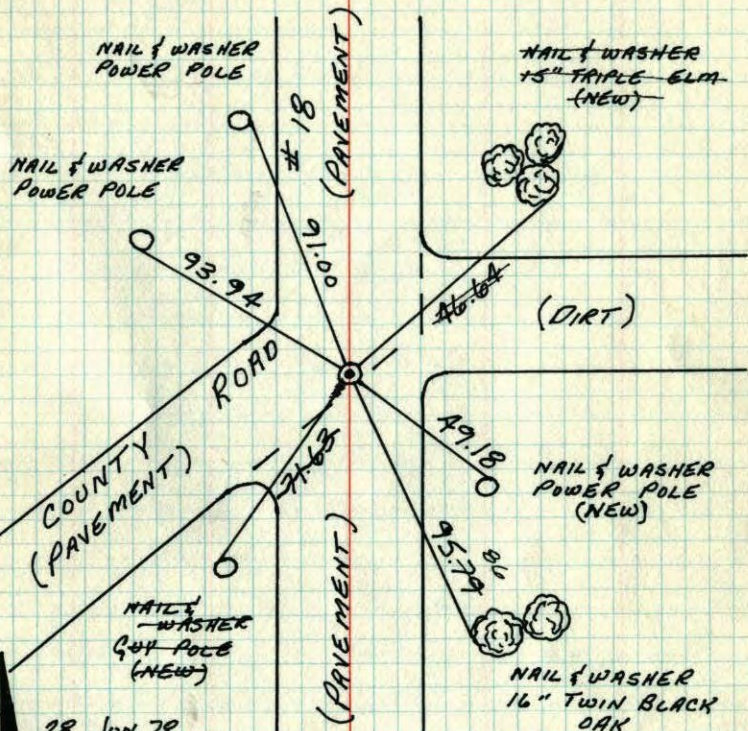

28 JUN 78
 D. DAHL
 B. STEPHENS
 M. KISROW
 M. ANDERSON
 A. BERTLESON
 M. AUNE

TIE CHECK
 6-4-79
 B. STEPHENS
 D. STEPHENS
 D. NAGLAK

TIE CHECK
 6-24-82
 P. ROSS
 P. HORNBY
 J. BEIER

TEMPERATURE CORRECTED
 AND HORIZONTALLY
 TAPED MEASUREMENTS

ROLAND W. ANDERSON
 COUNTY SURVEYOR
 ANOKA COUNTY, MINNESOTA

SW COR. Sec. 13-T32-R24

Iron Pipe, down .8'
 set by N.C. Hoium
 Replaced with Cast Iron
 Monument.

8/1/60
 R. Giddings
 R. Carlson

July 12, 1968
 H. Larson
 R. Olson
 P. Pich

Ties checked
 Aug. 17, 1964
 M.D. Anderson
 J. Dunlop

Tie Check
 June 22, 1972
 B. Olson
 R. Bauer
 D. Brien

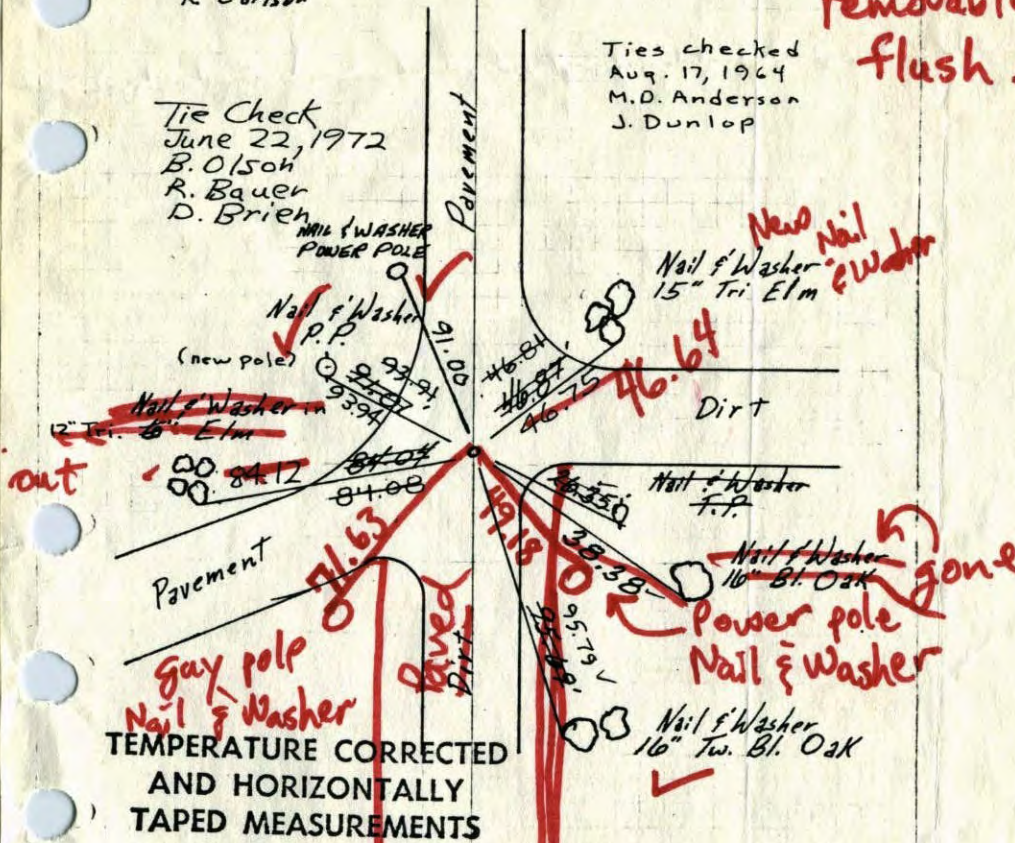

TEMPERATURE CORRECTED
 AND HORIZONTALLY
 TAPED MEASUREMENTS

TIE CHECK
 6-2-76
 D. DAHL
 B. SAUNERO
 G. ADAMS

ROLAND W. ANDERSON
 COUNTY SURVEYOR
 ANOKA COUNTY, MINNESOTA

Replaced solid
 cast iron with
 removable C.I.
 flush. retied.
 6-28-78
 D. Dahl
 B. Stephens
 M. Kisrow
 M. Anderson
 P. Bertleson
 M. Aune

SW COR. Sec. 13-T32-R24

Iron Pipe, down .8'
 set by N.C. Haum
 Replaced with Cast Iron
 Monument.

8/1/60

R. Giddings
 R. Carlson

July 12, 1968

H. Larson
 R. Olson
 P. Pich

Tie Check
 June 22, 1972
 B. Olson
 R. Bauer
 D. Brien

Ties checked
 Aug. 17, 1964
 M.D. Anderson
 J. Dunlop

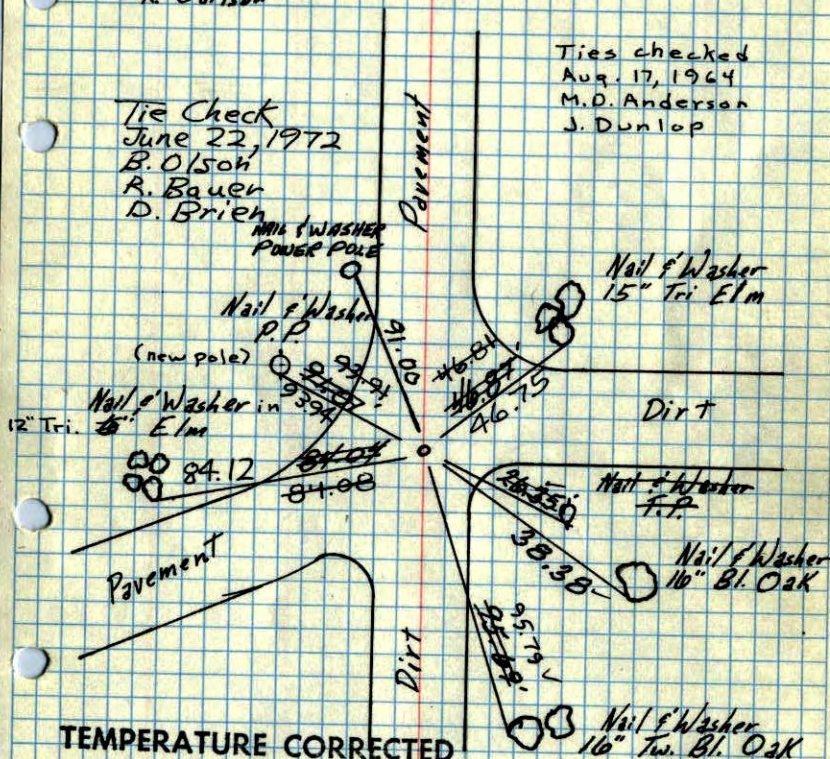

TEMPERATURE CORRECTED
 AND HORIZONTALLY
 TAPED MEASUREMENTS

TIE CHECK
 6-2-76
 O. DANL
 B. SAUNEROO
 G. ADAMS

ROLAND W. ANDERSON
 COUNTY SURVEYOR
 ANOKA COUNTY, MINNESOTA

SW. Corn. Sec. 13, T.32, R. 24

(Grow)

Iron Pipe down .8'

TL

Aug. 1, 1960

Temp. 80°

R. Giddings
 R. Carlson

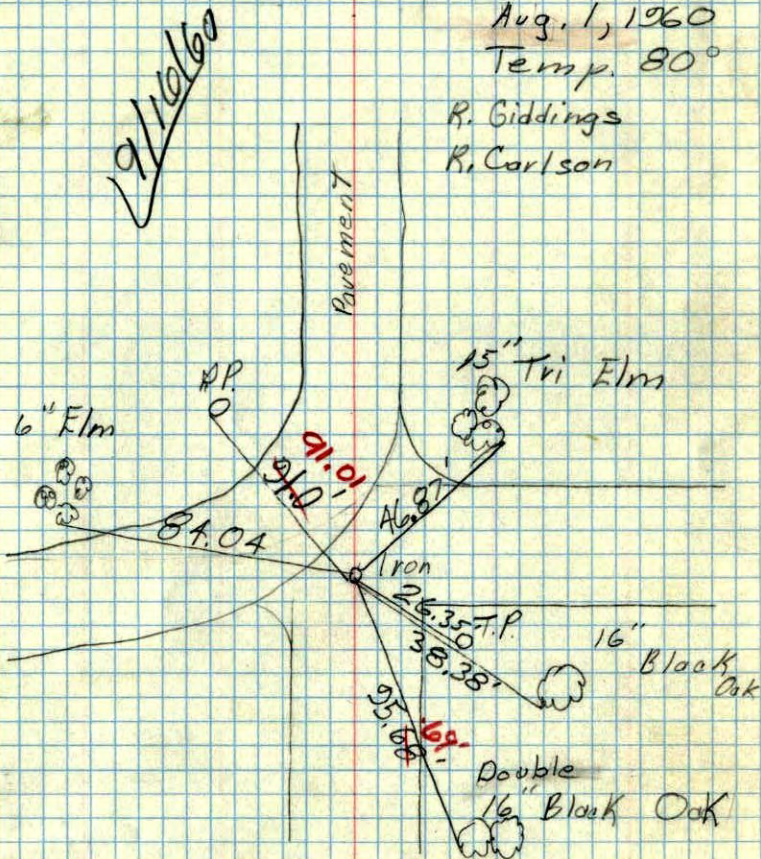

19/10/60

S.W. Sec. 13, T32, R24

40

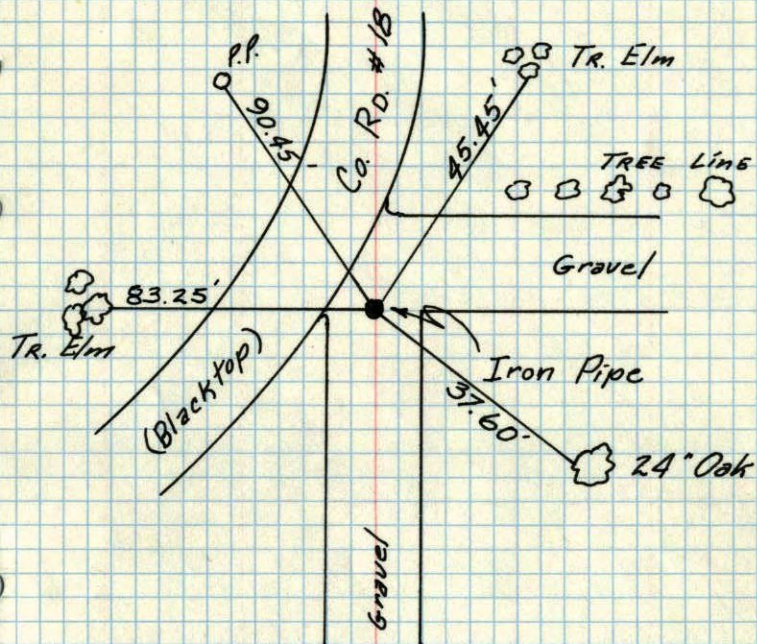

N.C. Hoium
Apr. '60

14	13
23	24

Apr. 1960

SW COR SEC 13
T.32 R.24

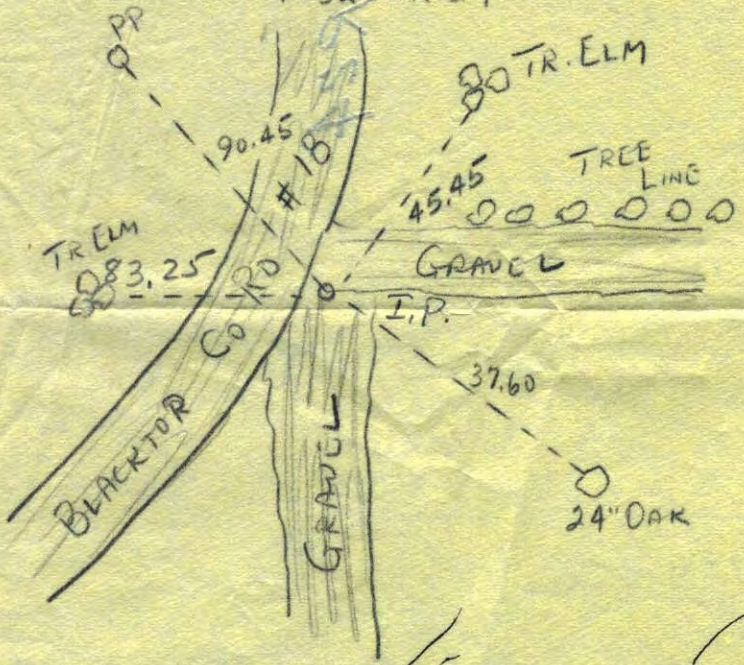

**N. C. HOIUM
AND ASSOCIATES, INC.**
LAND SURVEYORS
SHOPPING CENTER - WEST MAIN STREET
ANOKA, MINNESOTA

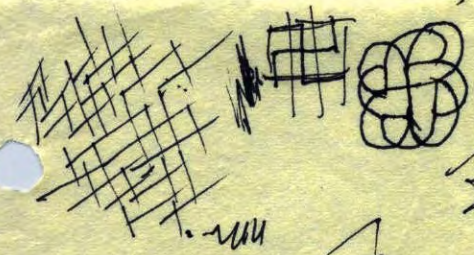

[Handwritten signature]

D.