

# CERTIFICATE OF LOCATION OF GOVERNMENT CORNER

County of Anoka

State of Minnesota

Southwest Corner of Sec. 15 Township 32 Range 24

I hereby certify that on the 9th day of August, 1960, I found the described corner which was evidenced by a 1/2" iron pipe

and I further certify that to perpetuate the location of said corner, I did, at the exact location thereof, place a permanent marker consisting of a cast iron monument with sign and post on the north side **(DOWN 0.3')**

which reference or witness monuments are located in the manner following:

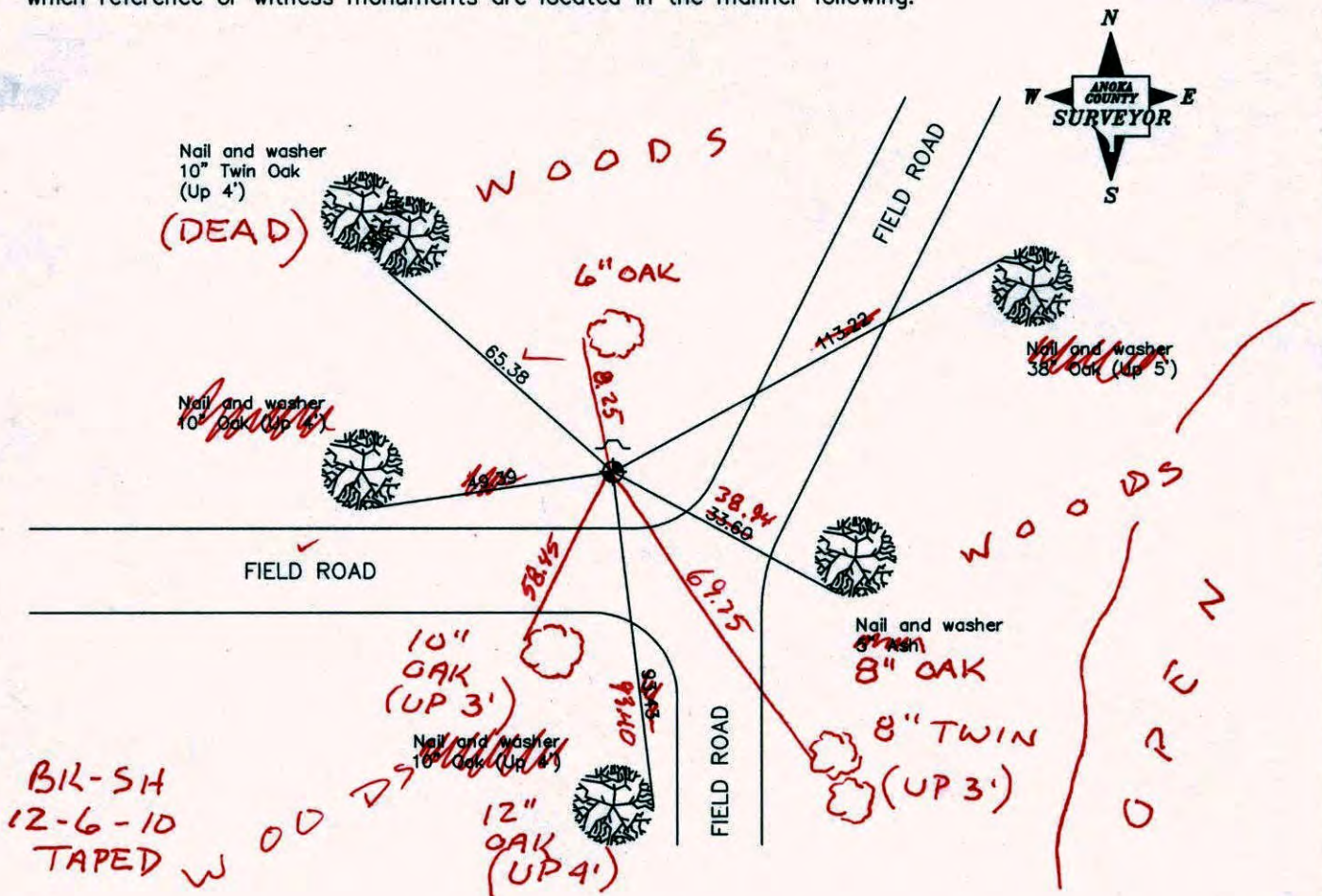

Revised date

|         |
|---------|
| 8/12/88 |
| 8/4/93  |
| 2/14/01 |
|         |
|         |

N.A.D. 1983 Co-ordinates

| County Project Co-ordinates |                    |
|-----------------------------|--------------------|
| Northing                    | <u>180395.2078</u> |
| Easting                     | <u>484664.2440</u> |

| State Plane Co-ordinates |       |
|--------------------------|-------|
| Y                        | _____ |
| X                        | _____ |

Date 2/14/01

# CERTIFICATE OF LOCATION OF GOVERNMENT CORNER

County of Anoka

State of Minnesota

SOUTHWEST Corner of Sec. 15 Township 32 Range 24

I hereby certify that on the 9<sup>TH</sup> day of AUGUST, 19 60, I found the described corner which was evidenced by 1/2" IRON PIPE

and I further certify that to perpetuate the location of said corner, I did, at the exact location thereof, place a permanent marker consisting of CAST IRON MONUMENT SIGN AND POST  
ON NORTH SIDE

which reference or witness monuments are located in the manner following:

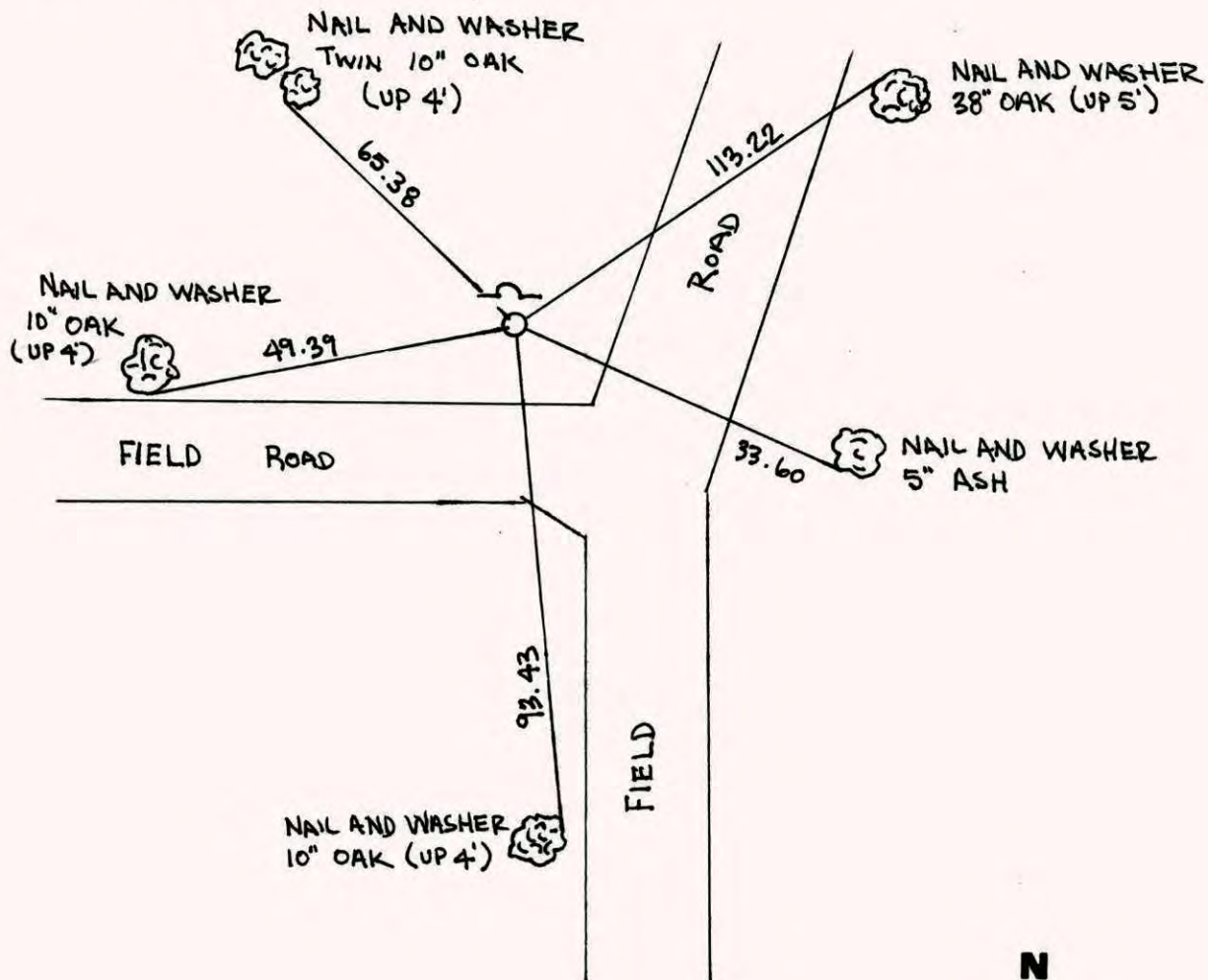

| Revised date | Revised date | Revised date |
|--------------|--------------|--------------|
| 7-7-82       |              |              |
| 8-12-88      |              |              |
| 8-4-93       |              |              |
| 2-14-01      |              |              |
|              |              |              |
|              |              |              |
|              |              |              |

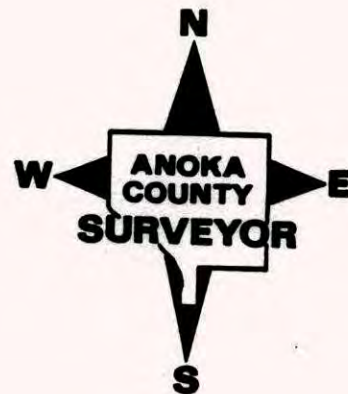
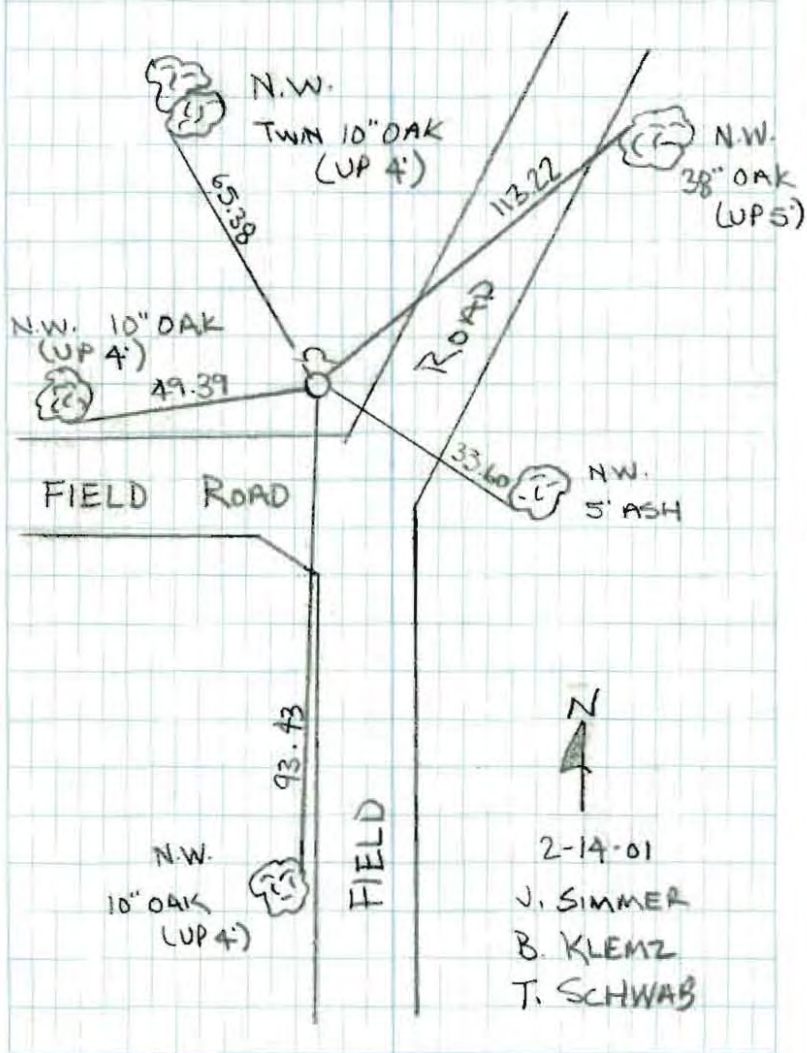

Fig. 63

SOUTHWEST COR. SEC 15, T 32, R 24  
RETIED C.I.M. DURING G.P.S.



## SW CORNER SECTION 15 T32 R24

RETIED CAST IRON SIGN + POST ON  
NORTH SIDE

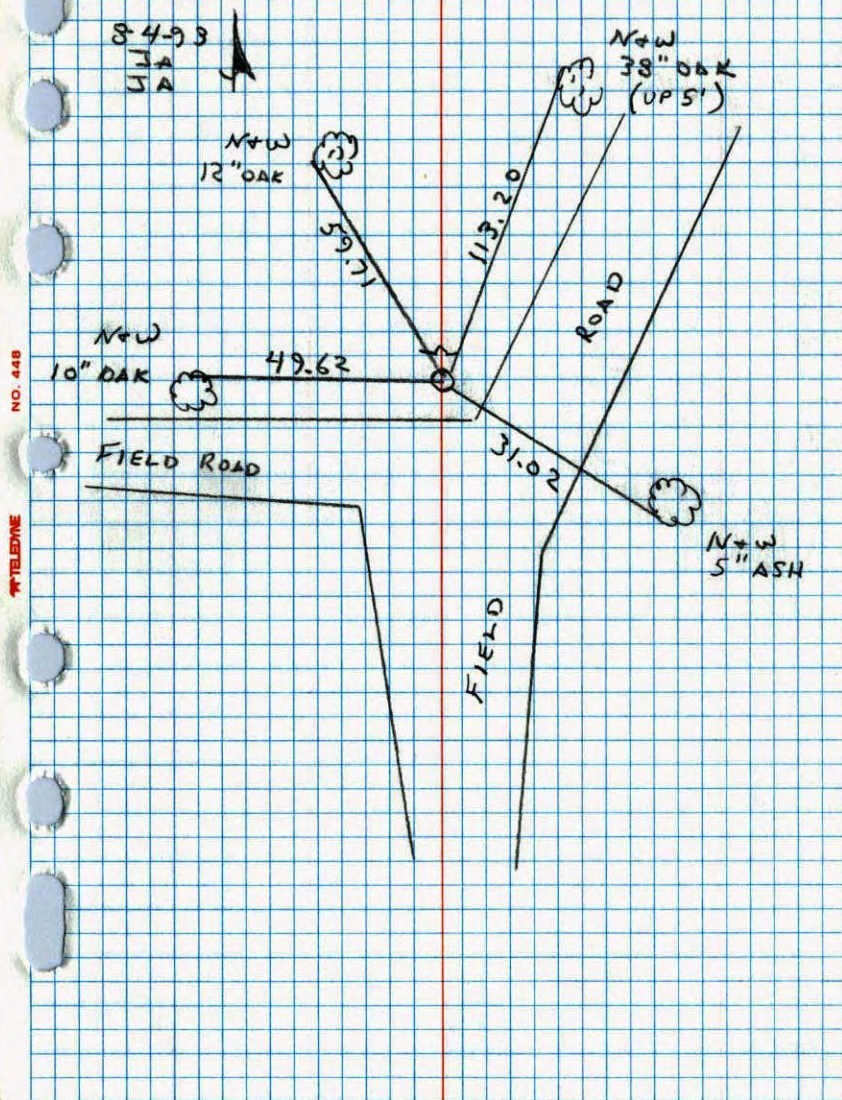

## S.W. CORNER SEC 15 T32 R24

RETIED CAST IRON MONUMENT.  
ALL ORIGINAL TIES GONE, TREES DEAD  
AND BLOWN DOWN. MONUMENT WAS IN PLACE

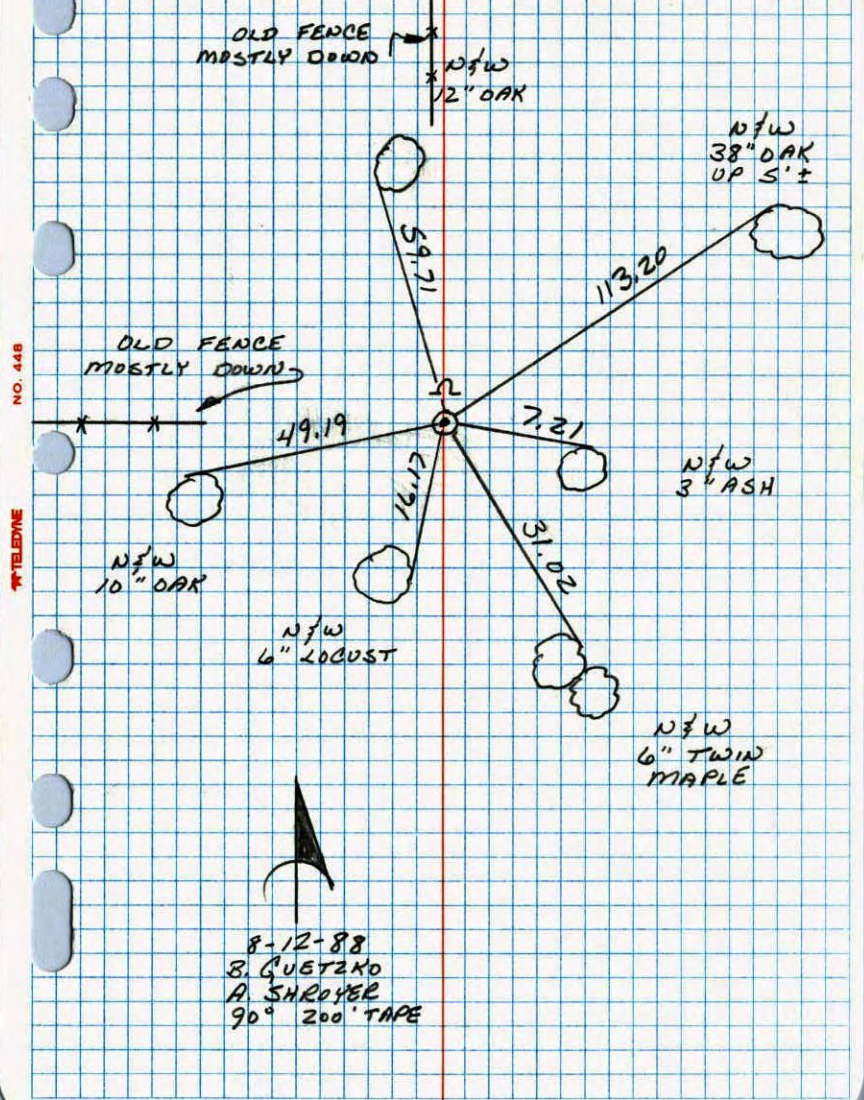

SW Cor. Sec 15-T32-R24

~~1/2" Iron Pipe~~ down to"

Replaced Iron Pipe with Cast Iron Monument

up 0.1'

July 29, 1968  
D. Powell  
P. Pieh  
R. Olson

Tie check  
Aug. 13, 1964  
M.D. Anderson  
J. Dunlap

All ties good

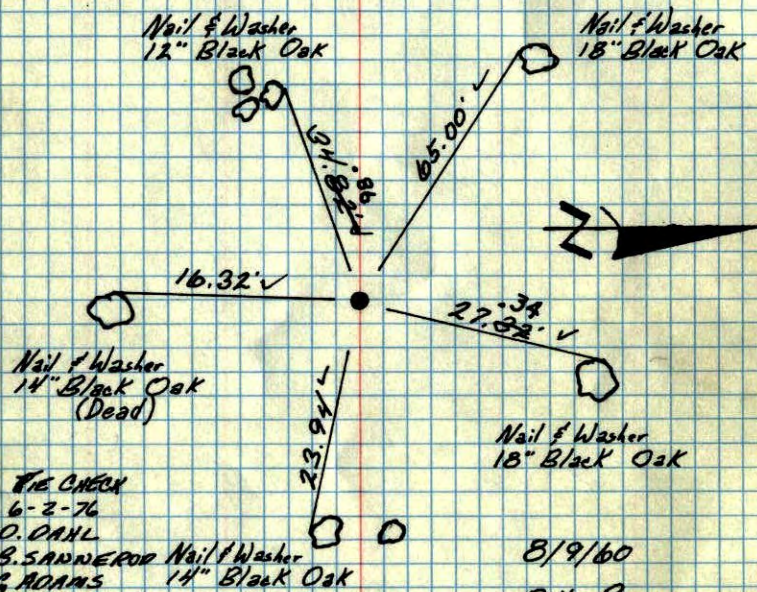

TIE CHECK  
6-2-76  
D. OAKL  
B. SANDERSON  
G. MOAMS

TEMPERATURE CORRECTED  
AND HORIZONTALLY  
TAPED MEASUREMENTS

|  |   |
|--|---|
| TIE CHECK<br>6-6-79<br>B. STEPHENS<br>D. STEPHENS<br>D. NAGLAK | TIE CHECK<br>8-7-82<br>P. ROSS<br>P. HORVBY<br>J. BEIER |
|--|---|

8/9/60  
Bill Rogers  
Randy Carlson  
Ralph Robinson

Tie Check  
July 14, 1972  
B. Olson  
J. Boettcher  
D. Brien

ROLAND W. ANDERSON  
COUNTY SURVEYOR  
ANOKA COUNTY, MINNESOTA

SW Cor. Sec. 15 T32R24  
Iron Pipe down 6"

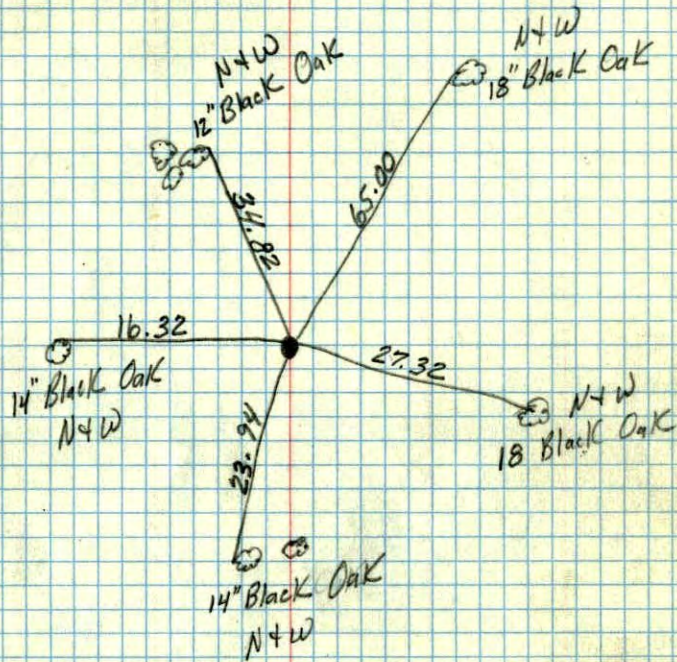

9/9/60

TC  
Temp. 78°  
8/9/60  
Bill Rogers  
Ralph Robinson  
Randy Carlson

SW Sec. 15 T 32 R 24

9

Iron

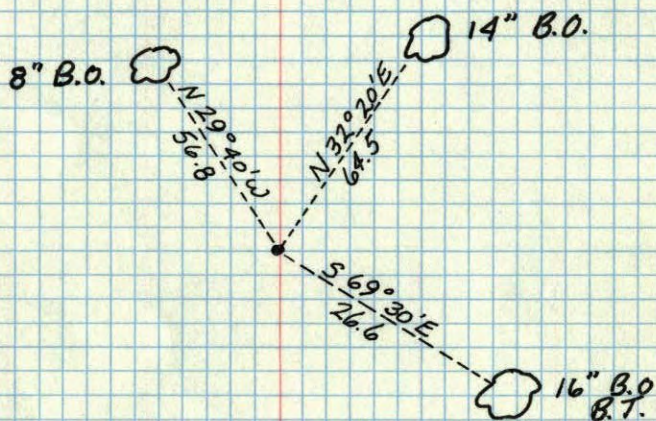

N.C.H

SW

15

18

N.W. Corner of Sec. 21 T. 32 R. 24

Granite 6" x 6" down 1.0

Iron N. Side

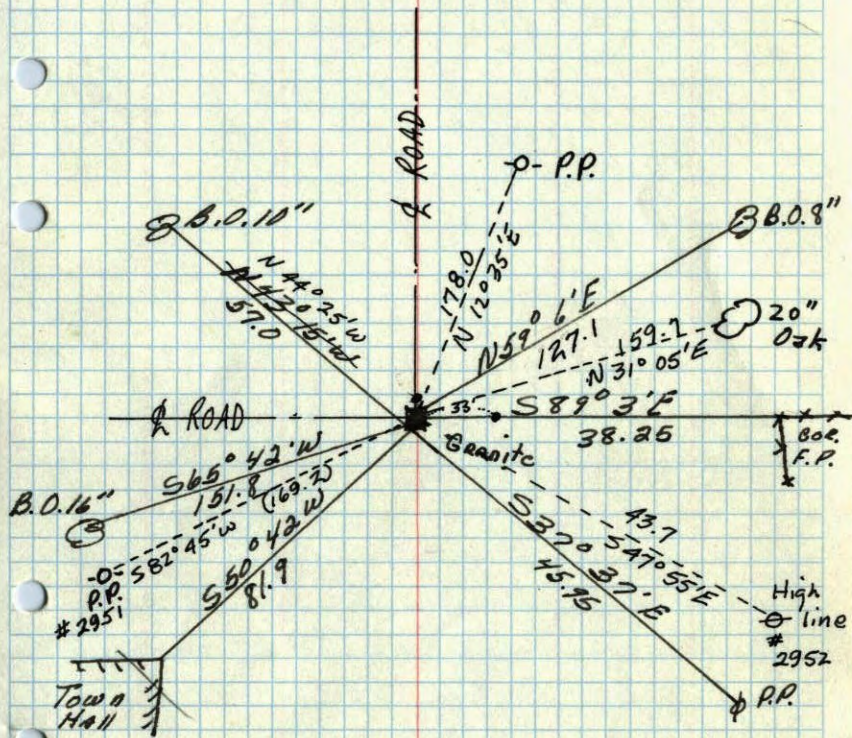

Jackson  
6/25/47

April 20, 1943  
CARTWRIGHT