

CERTIFICATE OF LOCATION OF GOVERNMENT CORNER

County of Anoka State of Minnesota

Southwest Corner of Sec. 16 Township 32 Range 24

I hereby certify that on the 7th day of June, 1962, I found the described corner which was evidenced by a granite monument

and I further certify that to perpetuate the location of said corner, I did, at the exact location thereof, place a permanent marker consisting of a cast iron monument (FLUSH)

(ALONG WEST EDGE OF NORTH BOUND LEFT LANE IN MIDDLE OF INTERSECTION)

which reference or witness monuments are located in the manner following:

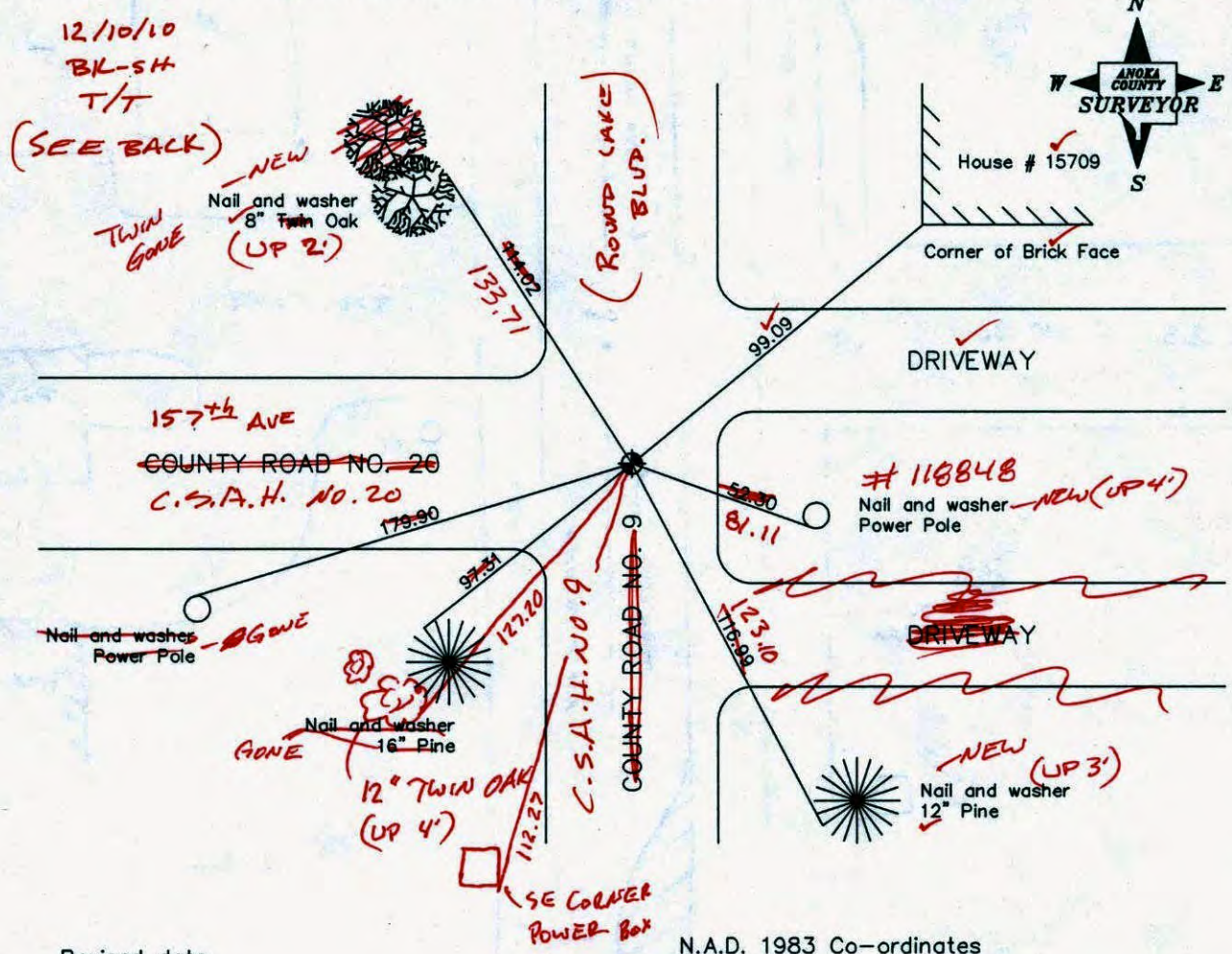

Revised date

7/19/93
4/16/99
10/9/00

County Project Co-ordinates
Northing <u>180302.9553</u>
Easting <u>479390.7218</u>

State Plane Co-ordinates
Y _____
X _____

Date 10/9/00

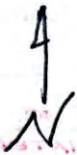

8" OAK

SOUTH BOUND

LANES

TURN LANE

CIM

C.S.A.H. NO. 20

DRIVEWAY

House

POLE BUILDING

6"
12" TWIN OAK

TURN LANE

NORTH BOUND

LANES

OPP

POLE BUILDING

POWER BOX

12" PINE

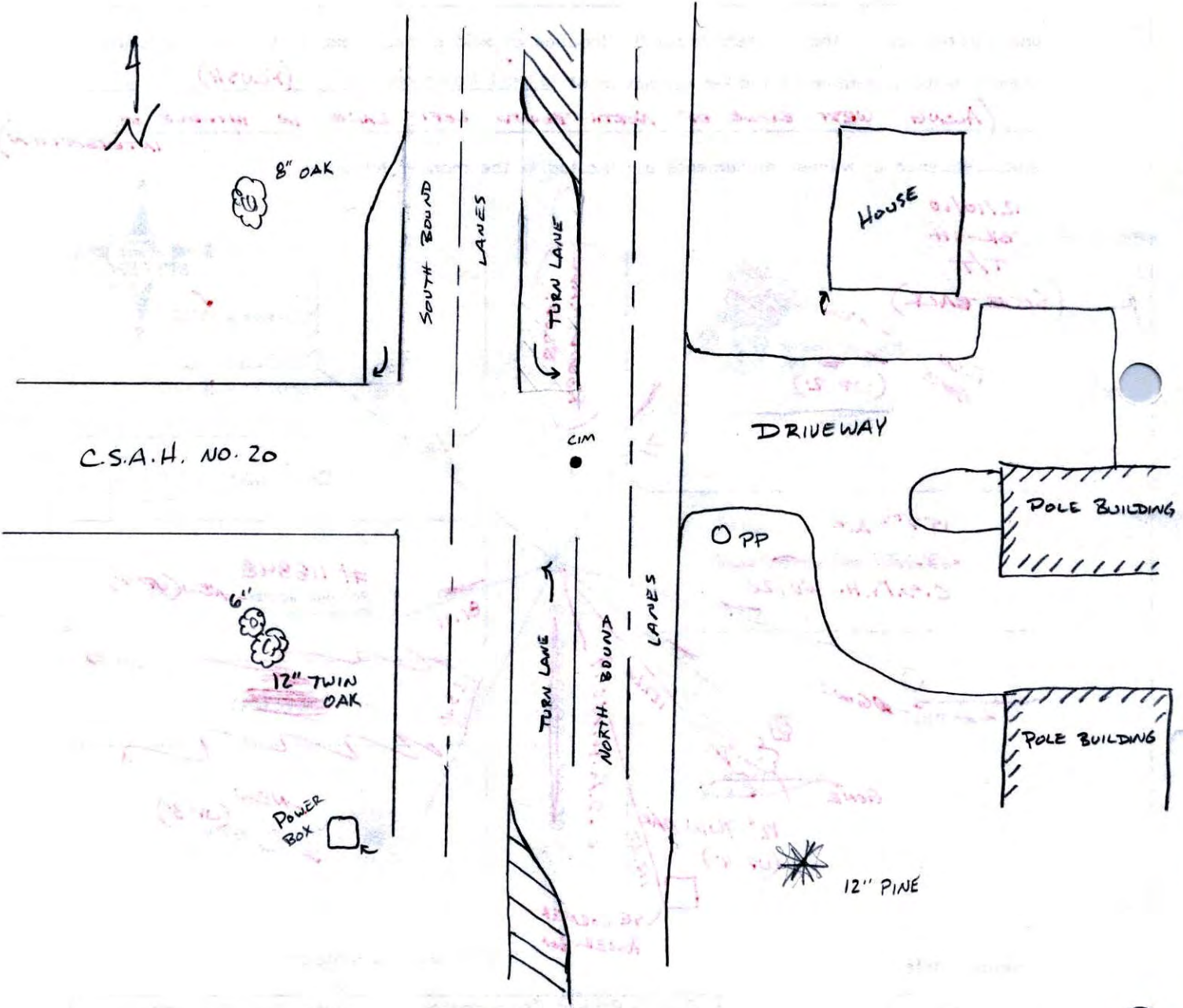

SOUTHWEST COR. SEC 16 T 32 R 24

RETIED & PULLED CAST IRON MON
FOR ROAD CONST.

NO. 446

NATIONAL PRINTFAST

T-3-01
J. SIMMER
B. KLENZ

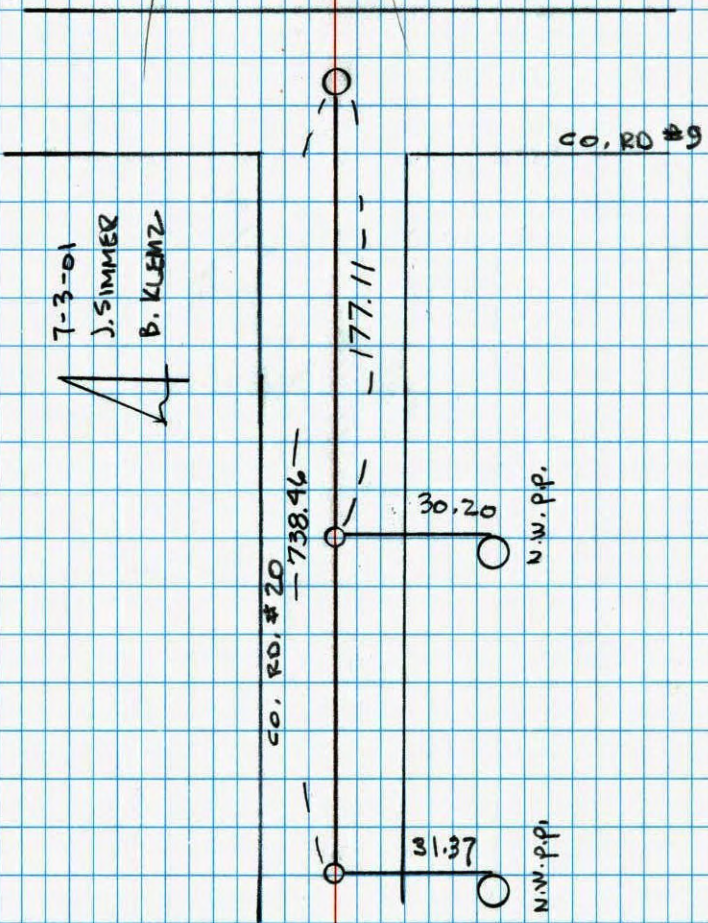

CERTIFICATE OF LOCATION OF GOVERNMENT CORNER

County of Anoka

State of Minnesota

SOUTHWEST Corner of Sec. 16 Township 32 Range 24

I hereby certify that on the 7TH day of JUNE, 19 62, I found the described corner which was evidenced by GRANITE MONUMENT

and I further certify that to perpetuate the location of said corner, I did, at the exact location thereof, place a permanent marker consisting of CAST IRON MONUMENT

which reference or witness monuments are located in the manner following:

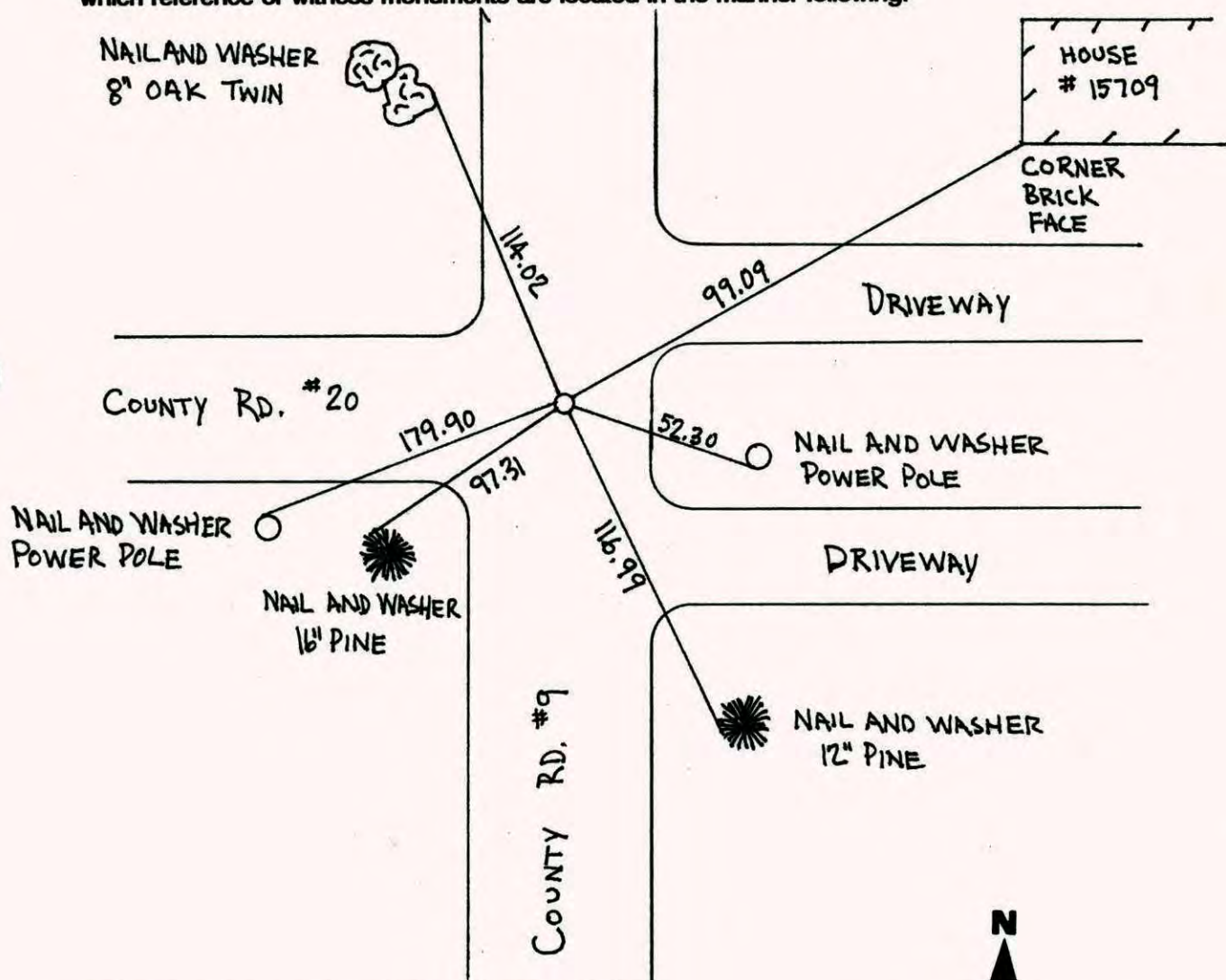

Revised date	Revised date	Revised date
6-25-82		
5-28-85		
8-9-88		
7-19-93		
4-16-99		
10-9-00		

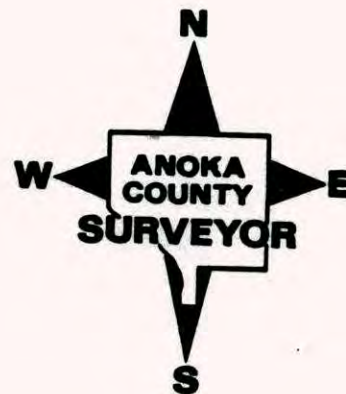

SOUTHWEST COR. SEC. 16, T. 32, R. 24

RETIED C.I.M. DURING GPS.

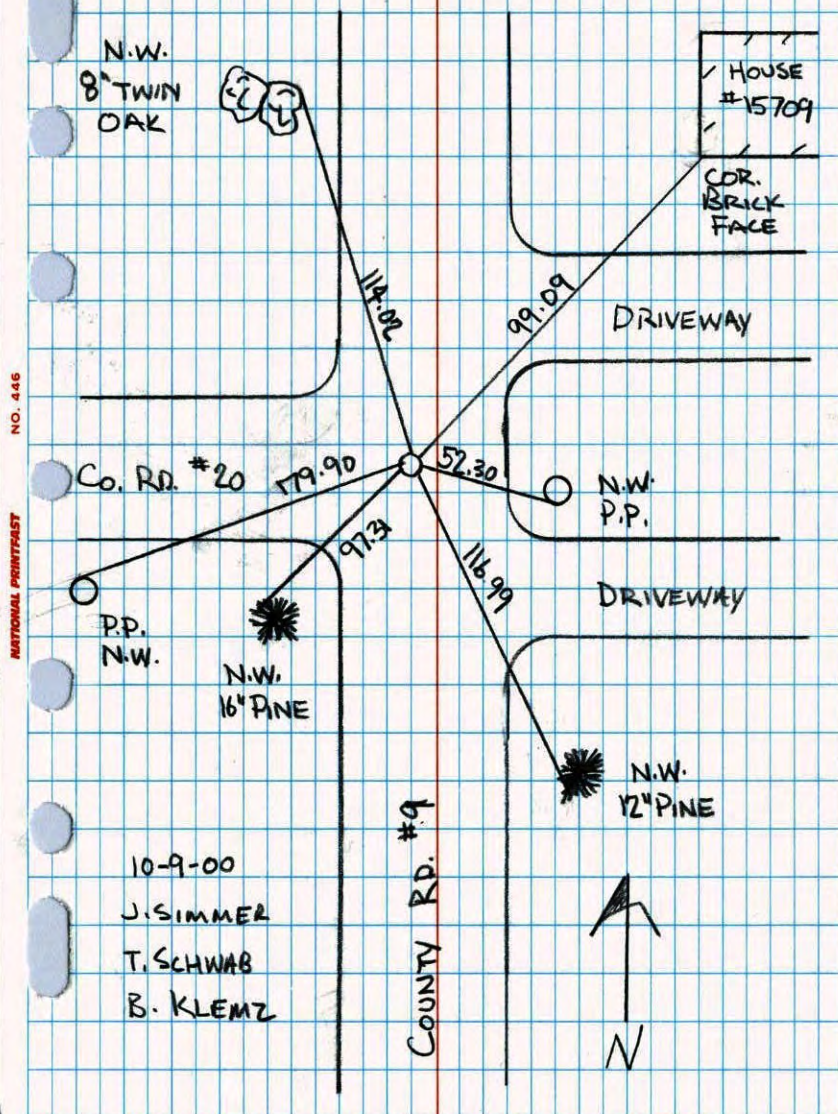

S.W. CORNER SEC 16 T32 R24

RETIED CAST IRON MONUMENT

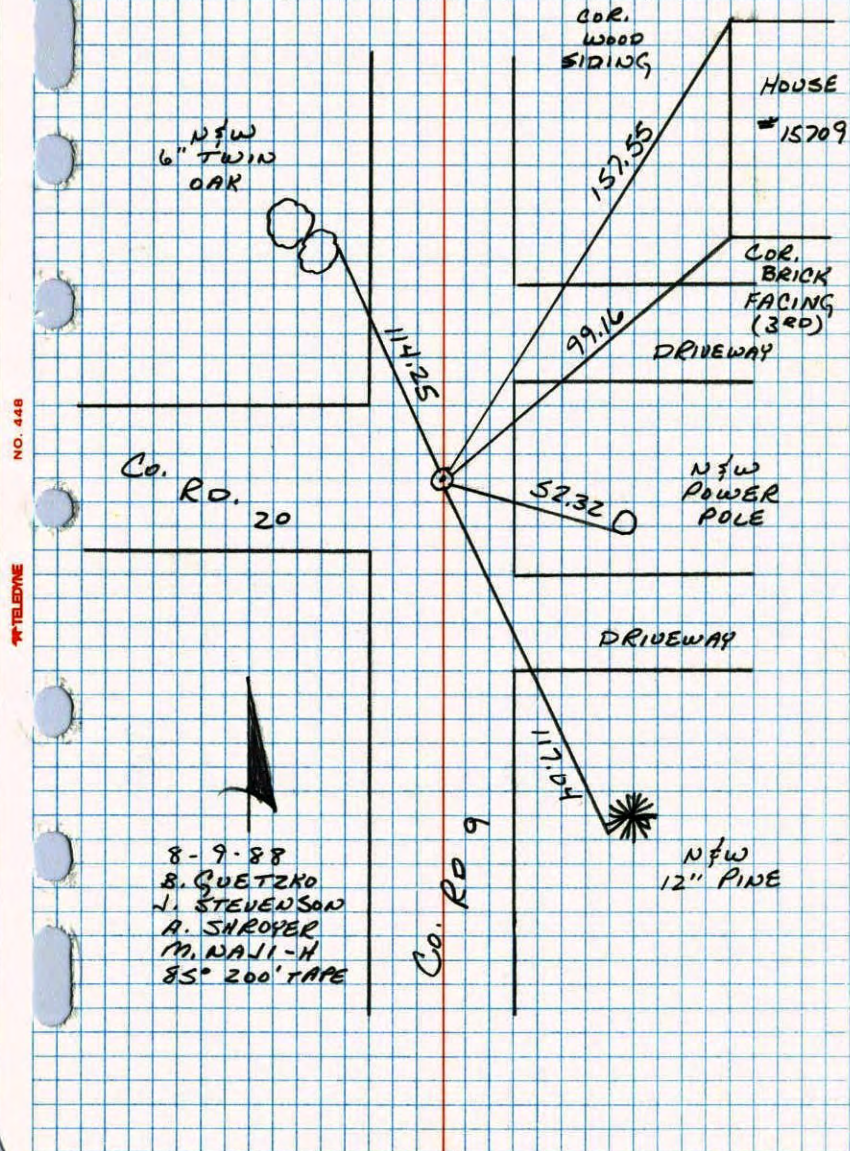

S.W. CORNER SECTION 16-T32-R24

RESET CAST IRON MONUMENT AFTER CONSTRUCTION.
CHECKED WITH DISTANCES TO CORNERS NORTH
AND SOUTH.

7 June 1962
J. Oliver
M.D. Anderson

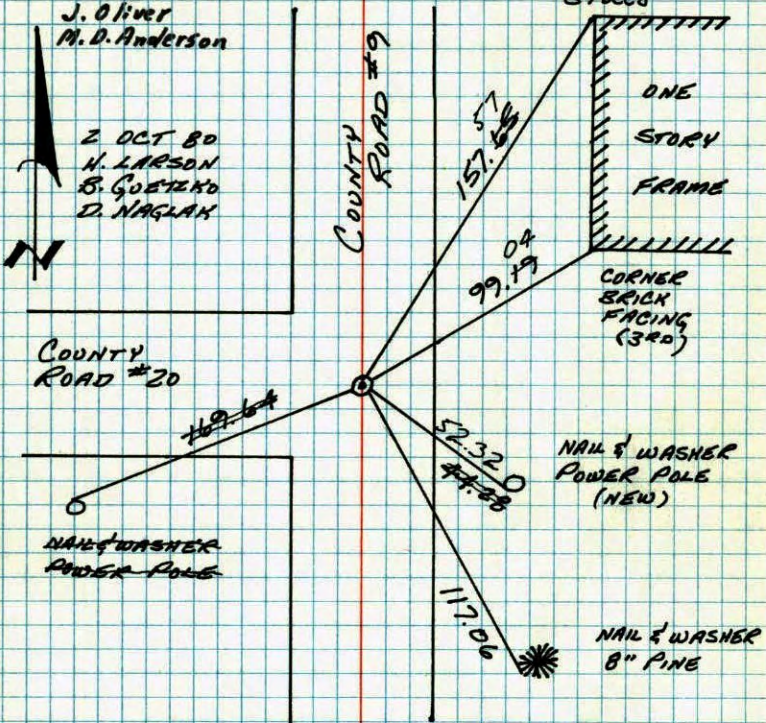

2 OCT 80
H. LARSON
B. GUETZKO
D. NAGLAK

COUNTY ROAD #20

NAIL & WASHER
POWER POLE

NAIL & WASHER
POWER POLE
(NEW)

NAIL & WASHER
8" PINE

TIE CHECK
6-25-82
P. ROSS
P. HORNBY
M. LICK

TEMPERATURE CORRECTED
AND HORIZONTALLY
TAPED MEASUREMENTS

ROLAND W. ANDERSON
COUNTY SURVEYOR
ANOKA COUNTY, MINNESOTA

NO. 448

TELEPHONE

SIN CORNER SECTION 16 T32 R24

RESET CAST IRON MONUMENT AFTER
CONSTRUCTION. CHECKED WITH
DISTANCES TO CORNERS NORTH AND
SOUTH.

200' 98"
10-2-80
H. LARSON
B. GUETZKO
D. NAGLAK

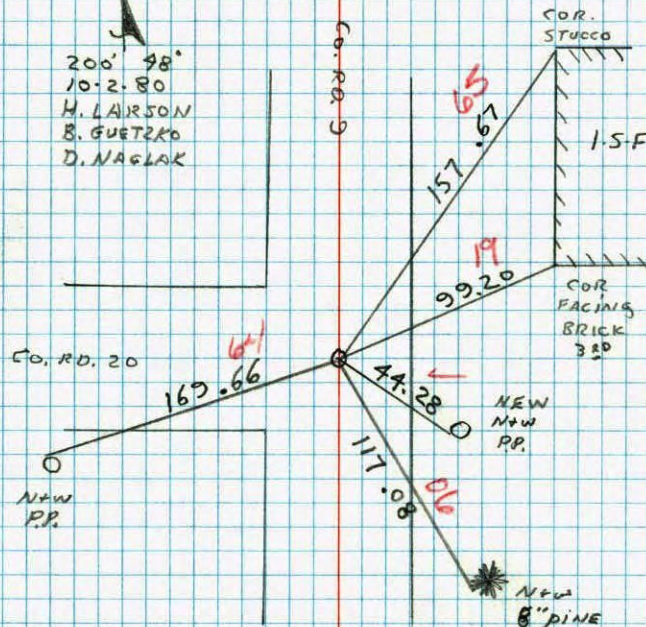

NO. 448

TELEPHONE

SW. CORNER SECTION 16-T32-R24

SET CAST IRON MONUMENT AT LOCATION OF GRANITE MONUMENT, WHICH WAS REMOVED DURING ROAD CONSTRUCTION.

7 JUN 62

J. OLIVER

M. D. ANDERSON

CORNER

STOCCO

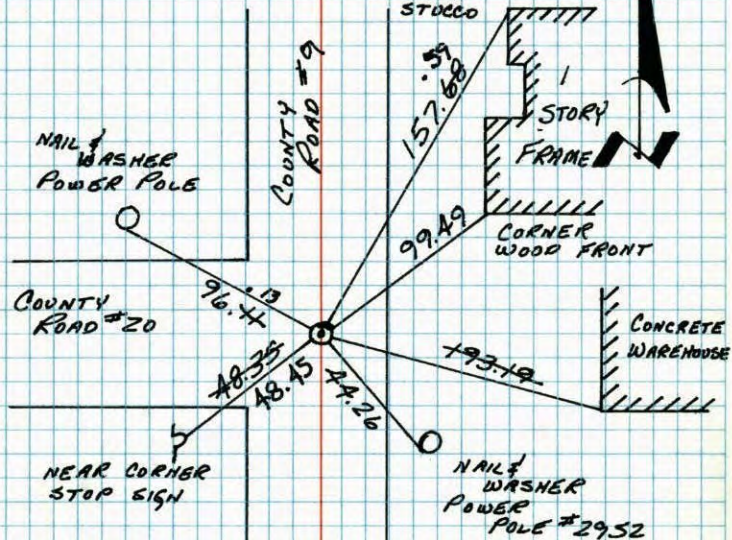

TIE CHECK

2 JUN 76
D. DAHL
B. SANNERUD
G. ADAMS

TIE CHECK

1-27-78
D. DAHL

TIE CHECK

6-5-79
B. STEPHENS
D. STEPHENS
D. MAGLAK

TEMPERATURE CORRECTED
AND HORIZONTALLY
TAPED MEASUREMENTS

ROLAND W. ANDERSON
COUNTY SURVEYOR
ANOKA COUNTY, MINNESOTA

SW Cor. Sec. 16-32-24

Granite Mon. removed during road construction

Set Cast Iron Monument from old ties

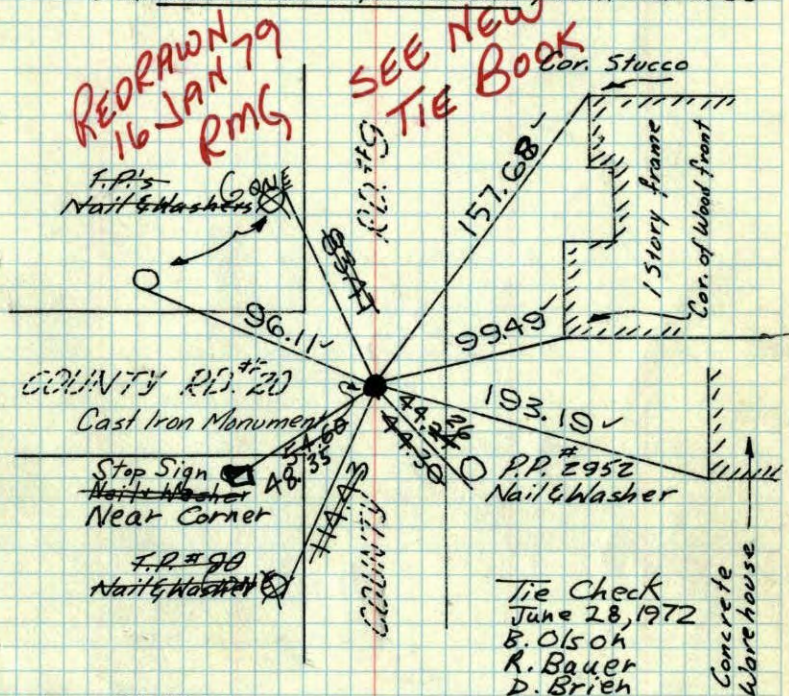

June 7, 1962

J. Oliver
M. D. Anderson

TIE CHECK

6-2-76
D. DAHL
B. SANNERUD
G. ADAMS

tie check
Aug. 22, 1964
M. D. Anderson
J. Dunlap

All ties good

Tie Check
July 10, 1968
H. Larson
R. Olson
P. Pieh

ROLAND W. ANDERSON
COUNTY SURVEYOR
ANOKA COUNTY, MINNESOTA

TEMPERATURE CORRECTED
AND HORIZONTALLY
TAPED MEASUREMENTS

SW Cor. Sec. 16, T32, R24

Granite Mon. removed during road Const.

Set Cast Iron Monument From Old Ties.

7, June 62
79°
J. Oliver
M.D. Anderson

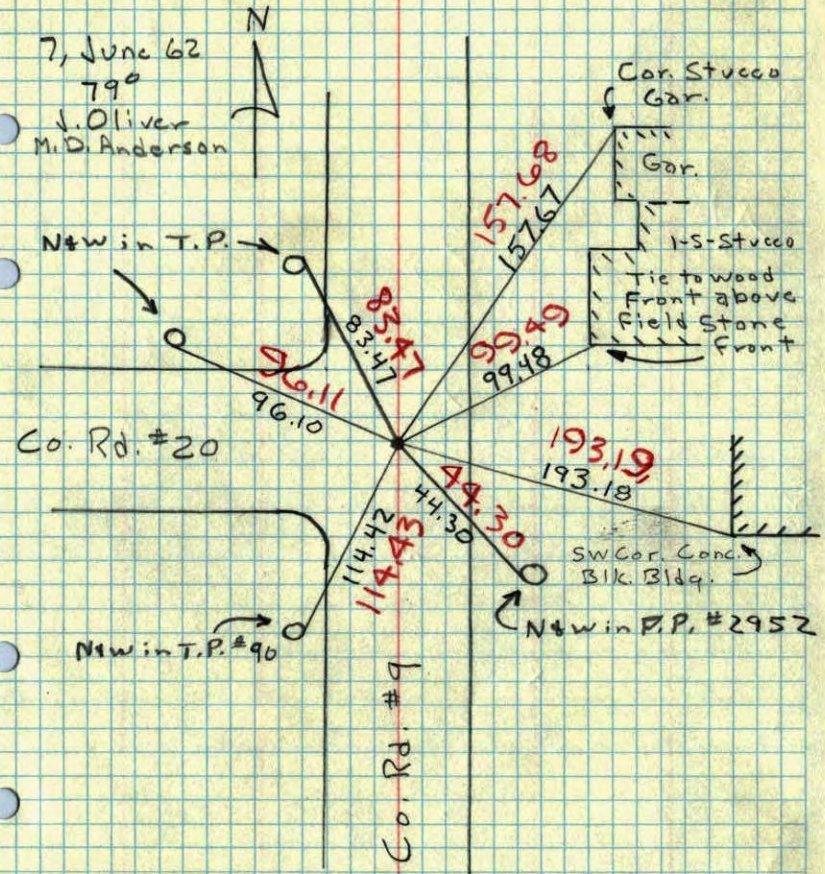

S.W. COR. SEC. 16-32-24

found 1/2" I.P. - Could not find Granite as old ties said.

Replaced with Cast Iron Monument

March 7, 1962

J. Oliver
J. Zoeller
L. Hansen

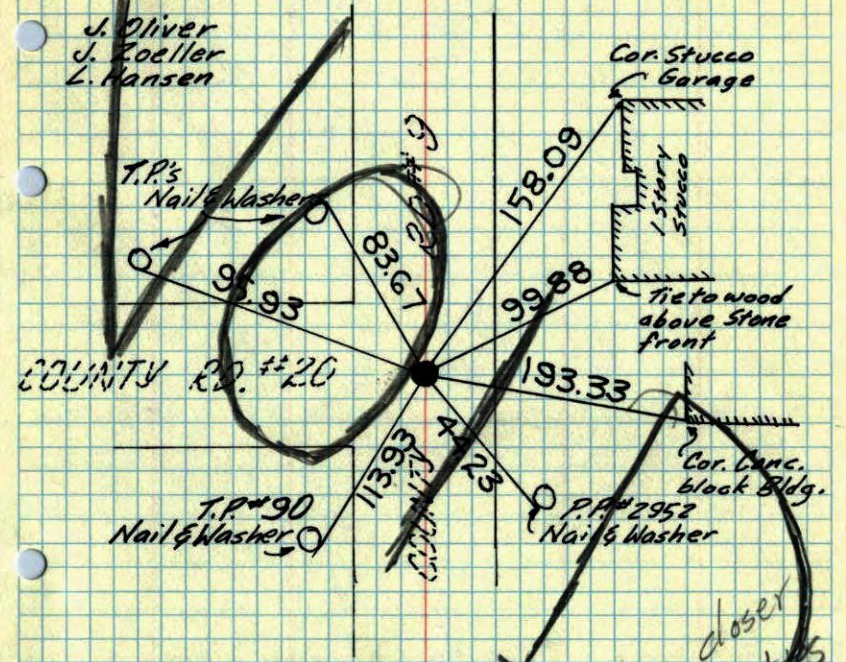

TEMPERATURE CORRECTED
AND HORIZONTALLY
TAPED MEASUREMENTS

check closer
with
Cartwrights & Jacksons

ROLAND W. ANDERSON
COUNTY SURVEYOR
ANOKA COUNTY, MINNESOTA

~~18-22~~
32 ✓

SE corner of Sec. 17 T~~32~~ R24

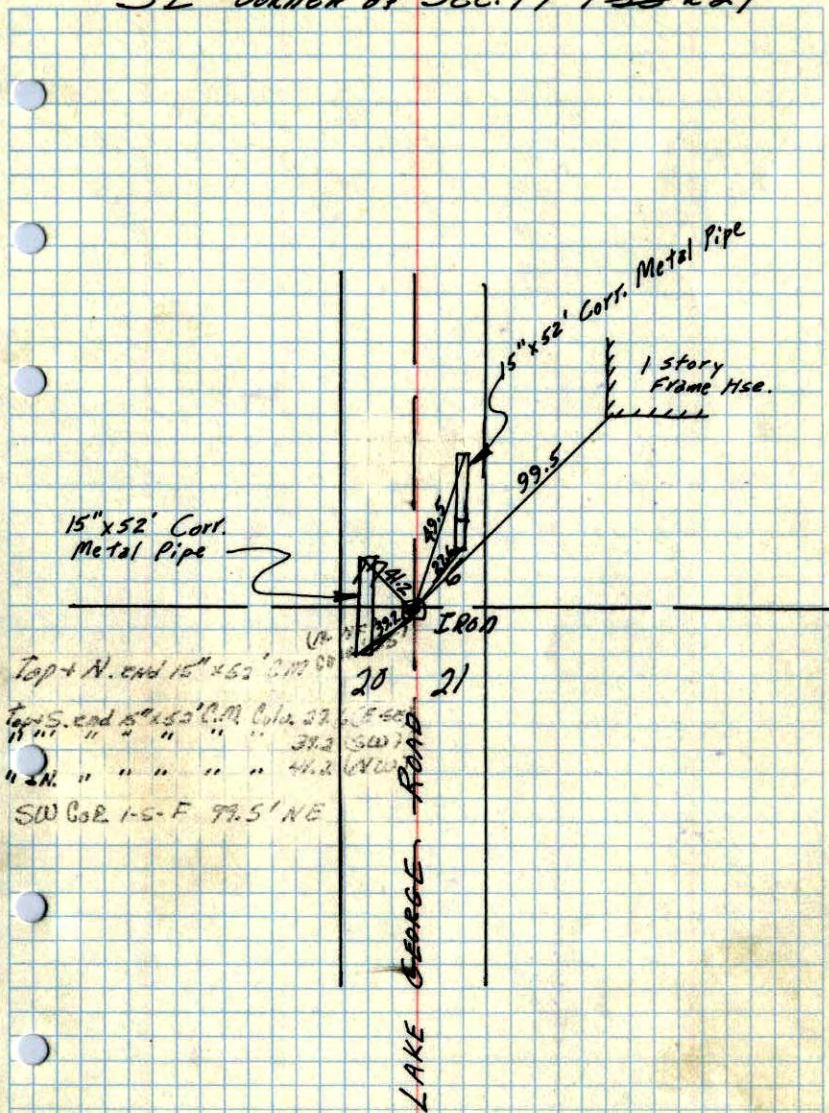

Sept. 16, 1955
ANOKIA CO. HWY. Dept.

Uncovered - 10/4/59
pipe 3" Below Mat. + in Line
with Rd. W.

SW
NE Corn. Sec. 20, T¹⁶32, R24

