





# CERTIFICATE OF LOCATION OF GOVERNMENT CORNER

County of Anoka

State of Minnesota

NORTH 1/4 Corner of Sec. 20 Township 32 Range 24

I hereby certify that on the 1<sup>ST</sup> day of JULY, 1963, I found the described corner which was evidenced by AREA SURVEY

and I further certify that to perpetuate the location of said corner, I did, at the exact location thereof, place a permanent marker consisting of CAST IRON MON.

which reference or witness monuments are located in the manner following:

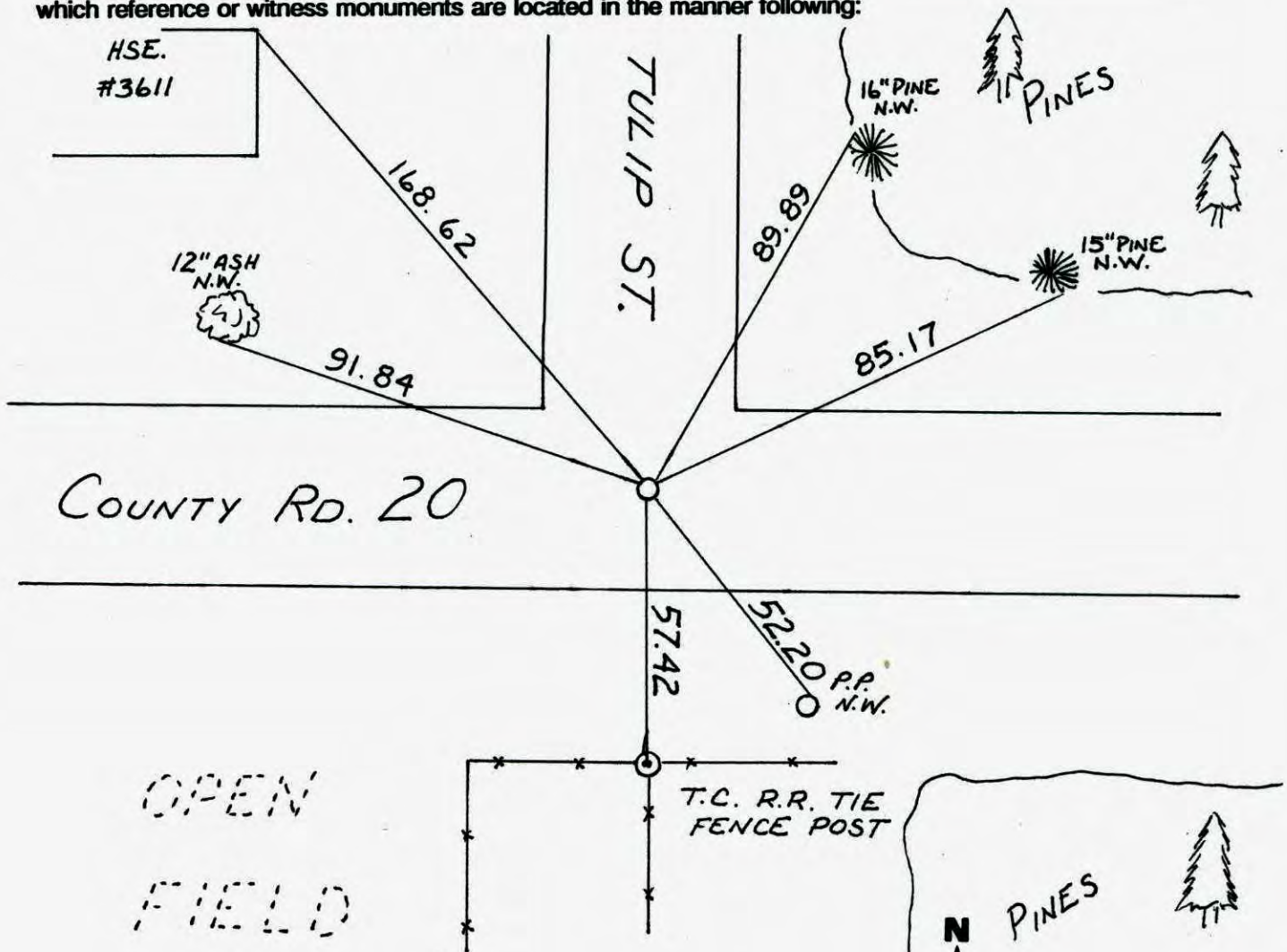

| Revised date | Revised date | Revised date |
|--------------|--------------|--------------|
| 7-15-93      |              |              |
| 7-17-97      |              |              |
| 10-9-00      |              |              |
|              |              |              |
|              |              |              |
|              |              |              |
|              |              |              |

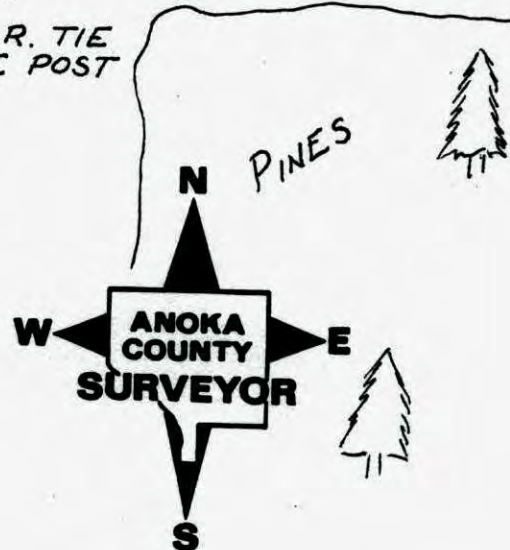



NORTH 1/4 SEC 20 T32 R24  
RETIED CAST IRON MON.

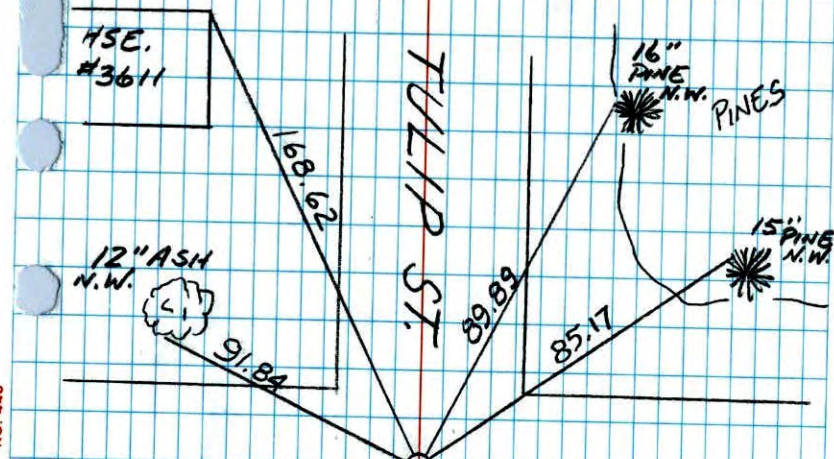

Co. Rd. 20

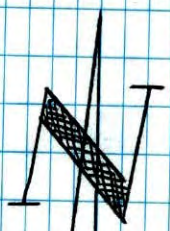

T.C. R.R. TIE  
FENCE POST

J. SIMMER  
B. KLEMZ  
T. SCHWAB  
10-9-00

NATIONAL INSTRUMENT  
NO. 448

N 1/4 Cor. SEC 20 T32 R24  
RETIED CAST IRON MONUMENT

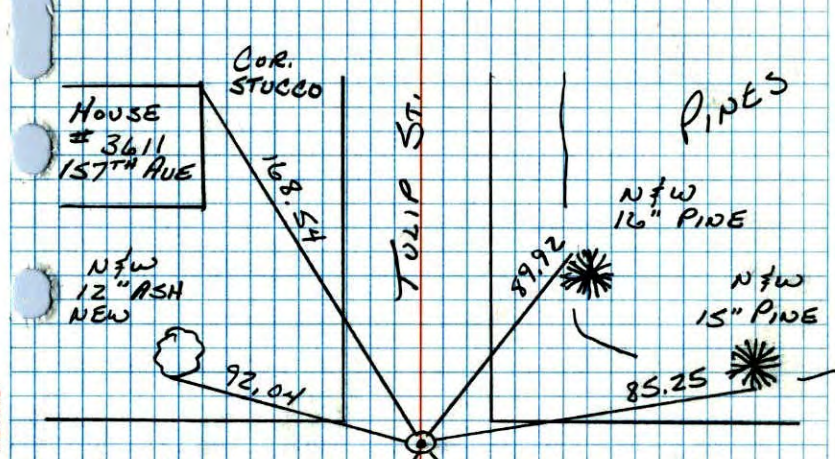

Co. Rd 20

TOP N.W. COR.  
OF STEEL  
COR. FENCE POST

FIELD

7-27-88  
B. QUETZKO  
M. WALI-H  
9.5° 200' TAPE

DRAWN  
10-4-88

NATIONAL INSTRUMENT  
NO. 448



## N 1/4 CORNER SECTION 20-T32-R24

SET EAST IRON MONUMENT FROM AREA RESURVEY.  
SET P.K.'S 2.00' NORTH AND EAST.

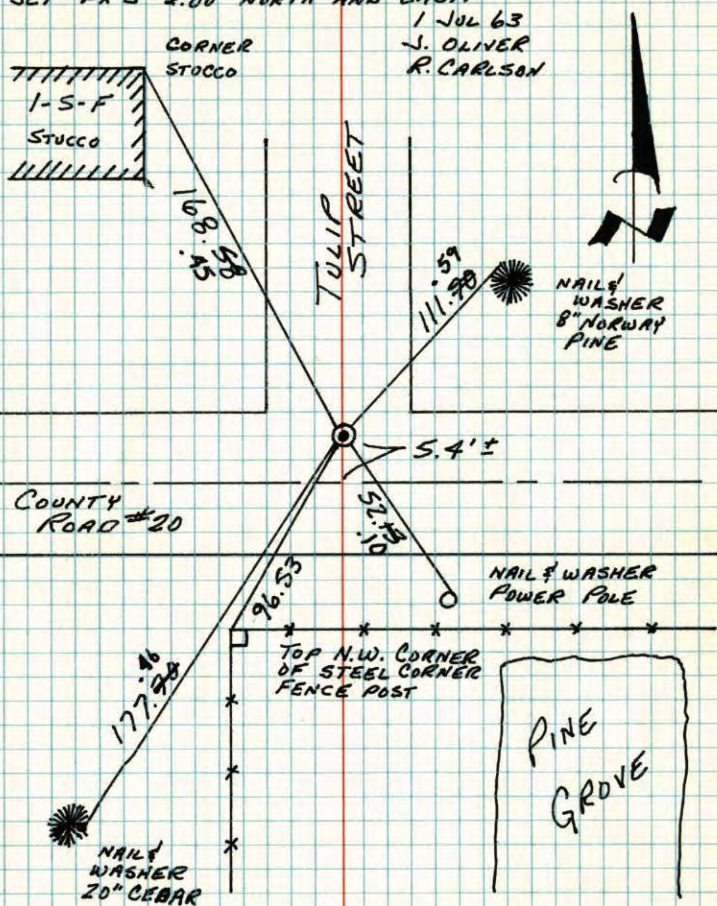

2 JUN 76  
TIE CHECK  
O. DAHL  
& SANNERUD  
G. ADAMS

TIE CHECK  
7-27-78  
D. DAHL

TIE CHECK  
6-5-79  
B. STEPHENS  
D. STEPHENS  
O. NAGLAK

TIE CHECK  
6-25-82  
P. ROSS  
P. HORNBY  
M. LICK

TEMPERATURE CORRECTED  
AND HORIZONTALLY  
TAPED MEASUREMENTS

ROLAND W. ANDERSON  
COUNTY SURVEYOR  
ANOKA COUNTY, MINNESOTA

## N 1/4 Cor. Sec. 20, T. 32, R. 24.

Set Cast Iron Monument from resurvey.  
Set P.K. spikes 2' North and East.

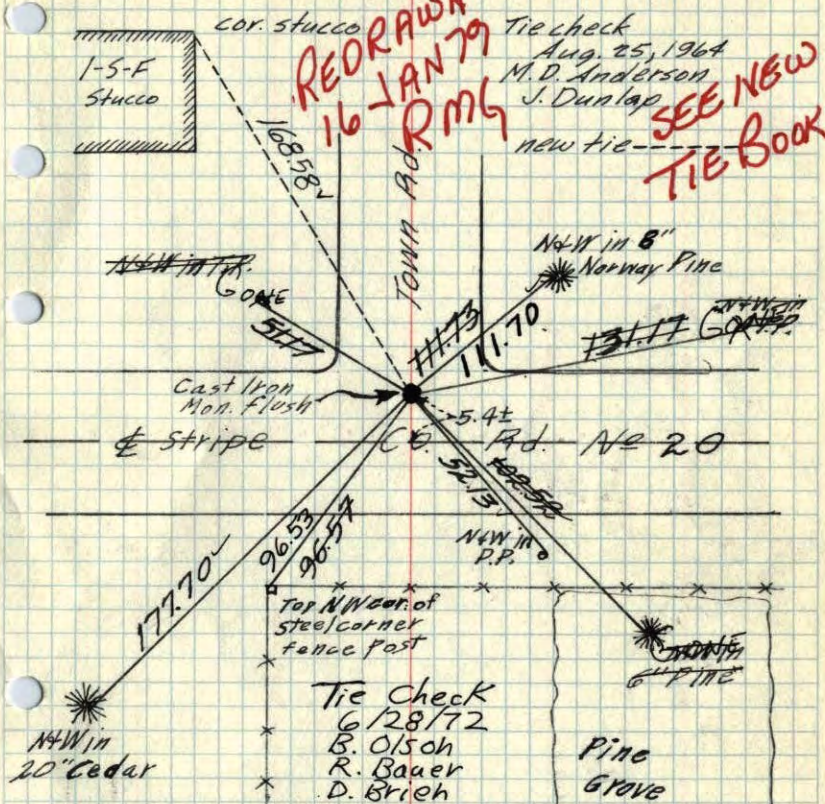

TEMPERATURE CORRECTED  
AND HORIZONTALLY  
TAPED MEASUREMENTS

Tie Check  
July 10, 1968  
H. Larson  
R. Olson  
P. Pieh

Raised  
9-26-78  
H. Larson B. Gucteka  
D. Naglak

ROLAND W. ANDERSON  
COUNTY SURVEYOR  
ANOKA COUNTY, MINNESOTA

TIE CHECK  
6-2-76  
O. DAHL  
G. SANNERUD  
G. ADAMS

1 July 63  
J. Oliver  
R. Carlson



N<sup>1</sup>/<sub>4</sub> Cor. Sec. 20, T32, R24

Set Cast Iron Monument from Resurvey

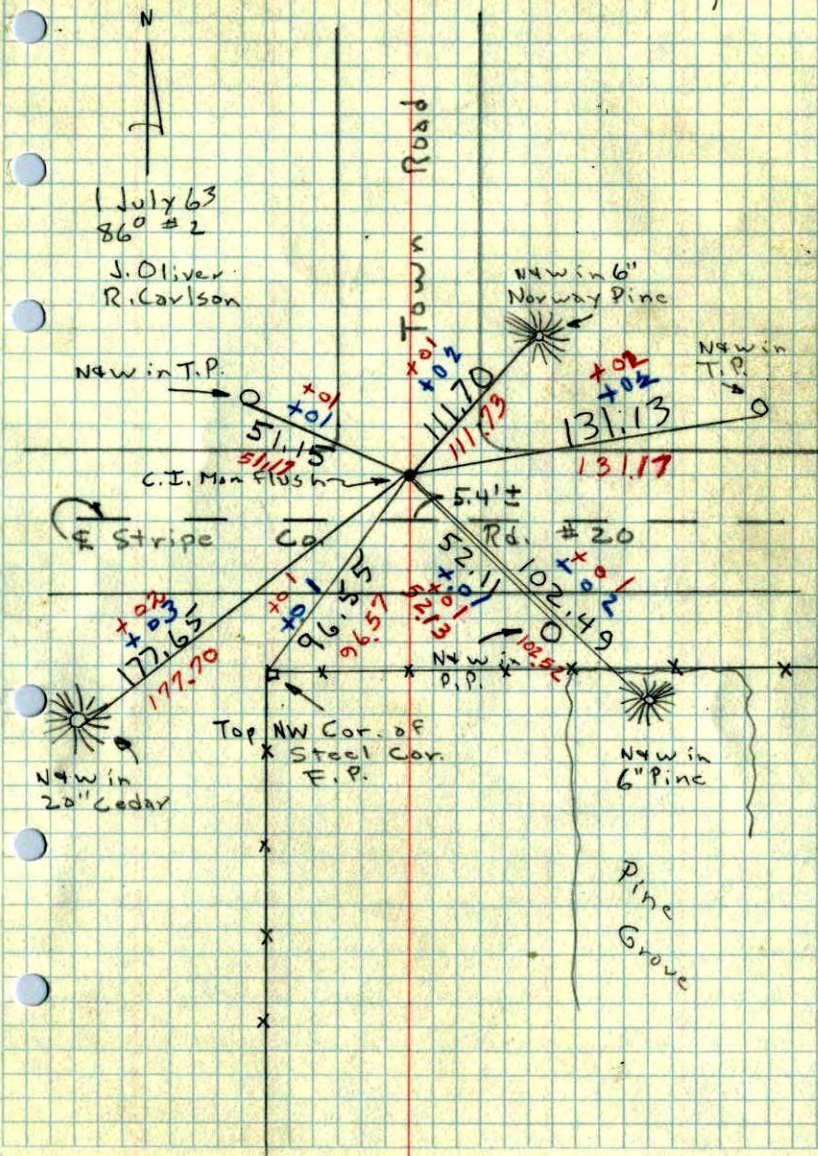

N<sup>3</sup>/<sub>4</sub> Corn. Sec. 17, T32, R24

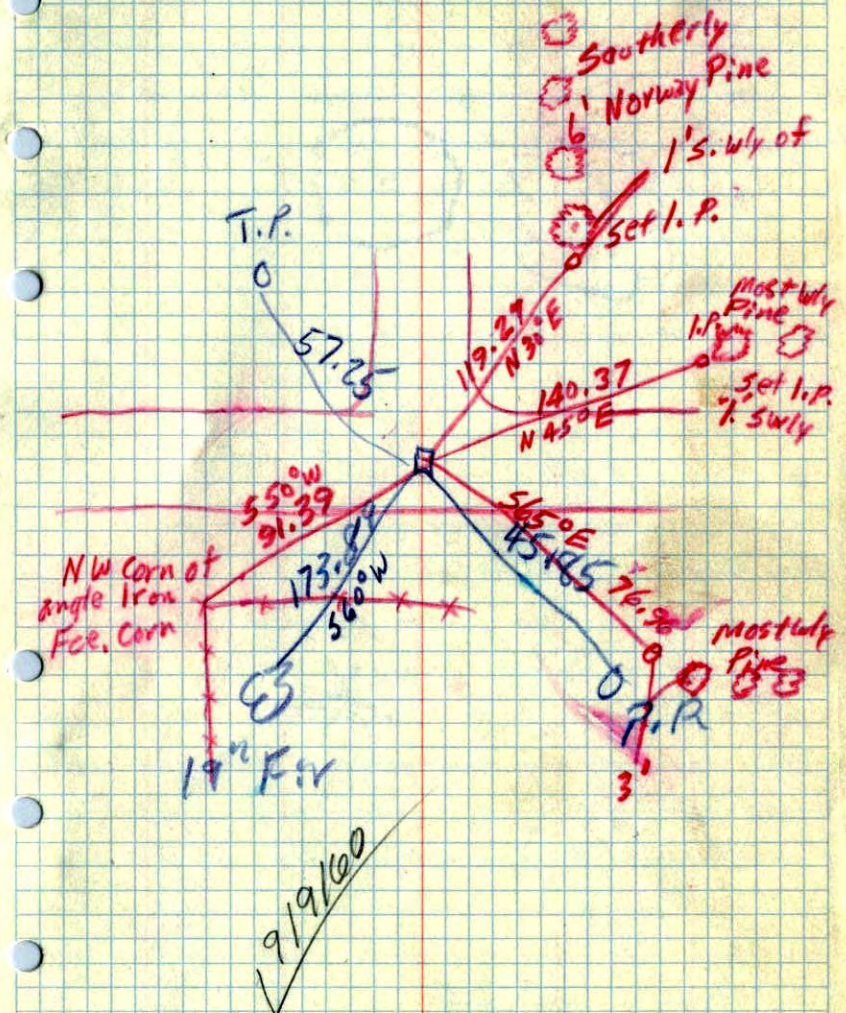



20 50  
 Temp  $\frac{1}{4}$  Cor. Sec. 17 - T. 32 - R. 24

Found old rotten wood stake  
 Replaced with 1" x 2" wood hub

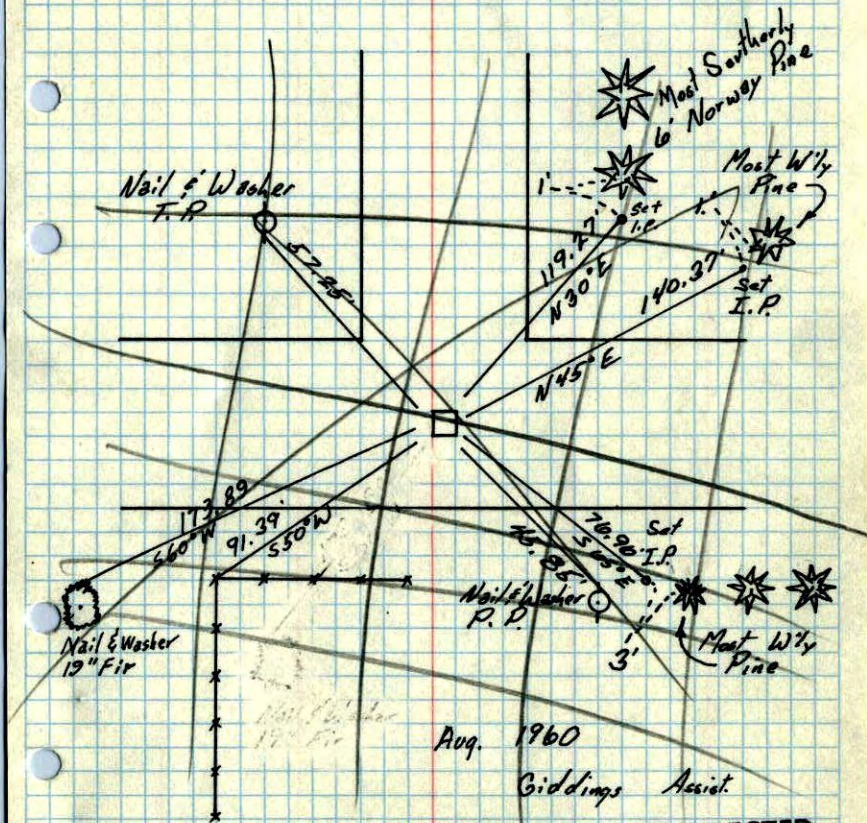

Aug. 1960  
 Giddings Assiat.  
**TEMPERATURE CORRECTED  
 AND HORIZONTALLY  
 TAPED MEASUREMENTS**

**ROLAND W. ANDERSON**  
 COUNTY SURVEYOR  
 ANOKA COUNTY, MINNESOTA

65  
 N  $\frac{1}{4}$  Corn. Sec. 17, T. 32, R. 24  
 (Grow)

replaced 1" x 2" hub with  
 6" below surface new

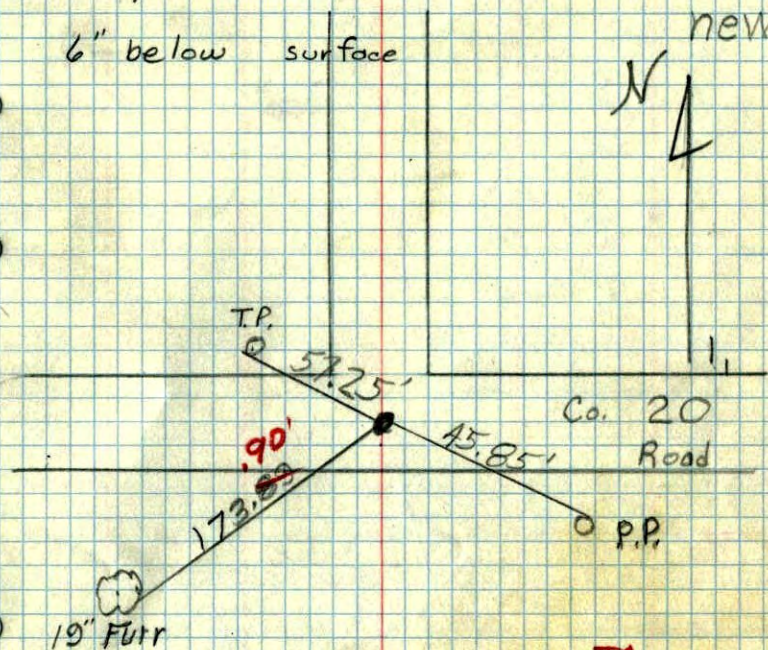

Temp. 82° F July 11, 1960

Giddings, Robinson