

CERTIFICATE OF LOCATION OF GOVERNMENT CORNER

County of Anoka

State of Minnesota

Northeast Corner of Sec. 19 Township 32 Range 24

I hereby certify that on the 2nd day of July, 1963, I found the described corner which was evidenced by area resurvey

and I further certify that to perpetuate the location of said corner, I did, at the exact location thereof, place a permanent marker consisting of a cast iron monument 16' +/- north of centerline of road (IN MIDDLE OF SHOULDER)

which reference or witness monuments are located in the manner following:

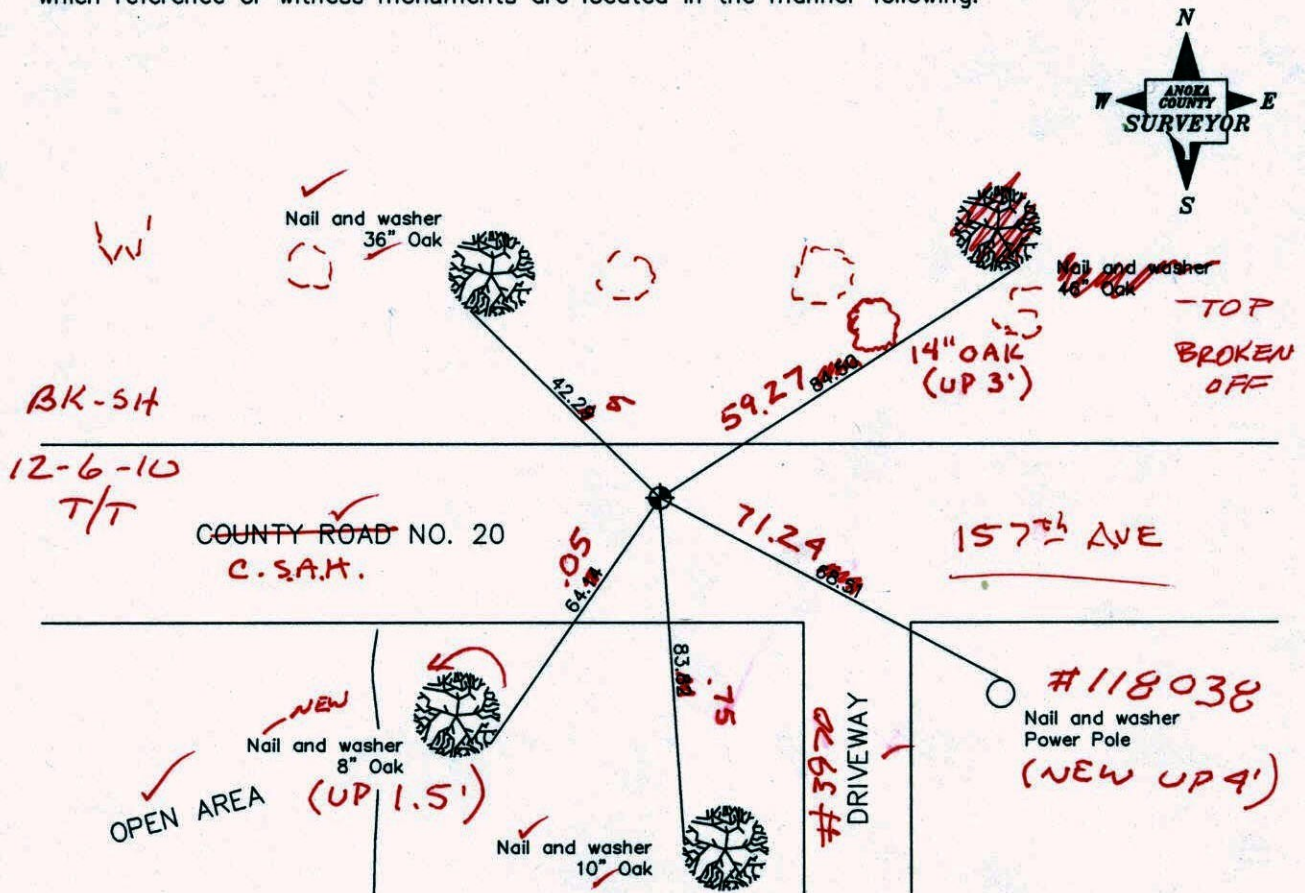

Revised date

7/15/93
9/15/97
10/4/00

N.A.D. 1983 Co-ordinates

County Project Co-ordinates	
Northing	<u>180388.2386</u>
Easting	<u>474128.8029</u>

State Plane Co-ordinates	
Y	_____
X	_____

Date 10/4/00

CERTIFICATE OF LOCATION OF GOVERNMENT CORNER

County of Anoka

State of Minnesota

NORTHEAST Corner of Sec. 19 Township 32 Range 24

I hereby certify that on the 2ND day of JULY, 1963, I found the described corner which was evidenced by AREA RESURVEY

and I further certify that to perpetuate the location of said corner, I did, at the exact location thereof, place a permanent marker consisting of EAST IRON MONUMENT
C.1. 16'± NORTH OF CENTERLINE

which reference or witness monuments are located in the manner following:

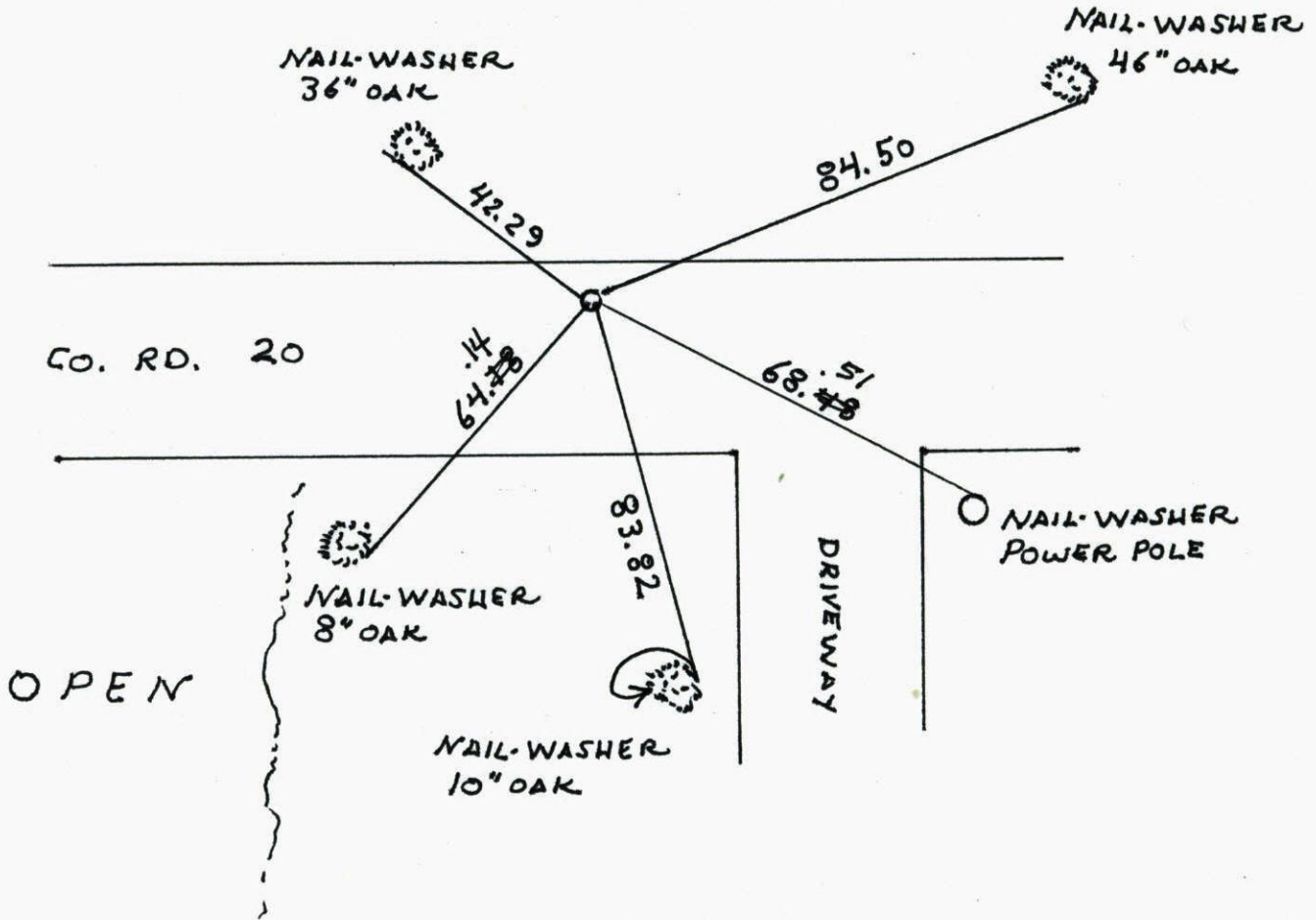

Revised date	Revised date	Revised date
7-27-88		
7-15-93		
9-15-97 HL		
10-4-00		

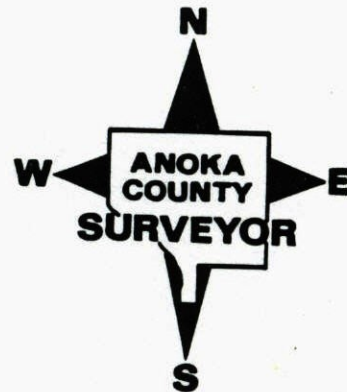

NE COR SECTION 19 T32 R24

REPLACED C.I. AFTER CONST.

C.I. 18' ± NORTH OF E

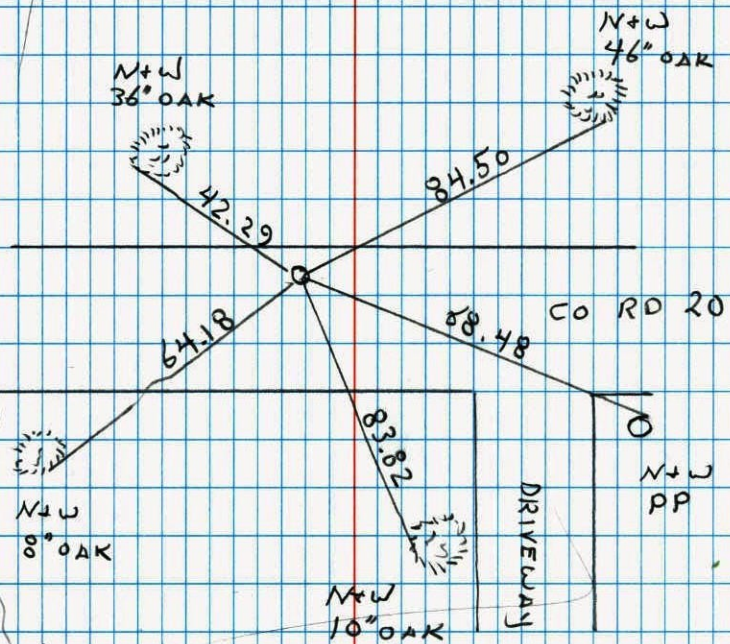

9-15-97
N. LARSON
B. KLEMM
J. STAMMER

NO. 446

NATIONAL PRINTING

N.E. COR SEC 19 T32 R24

RETIRO CAST IRON MONUMENT.

CAST IRON ON NORTH ROAD SHOULDER

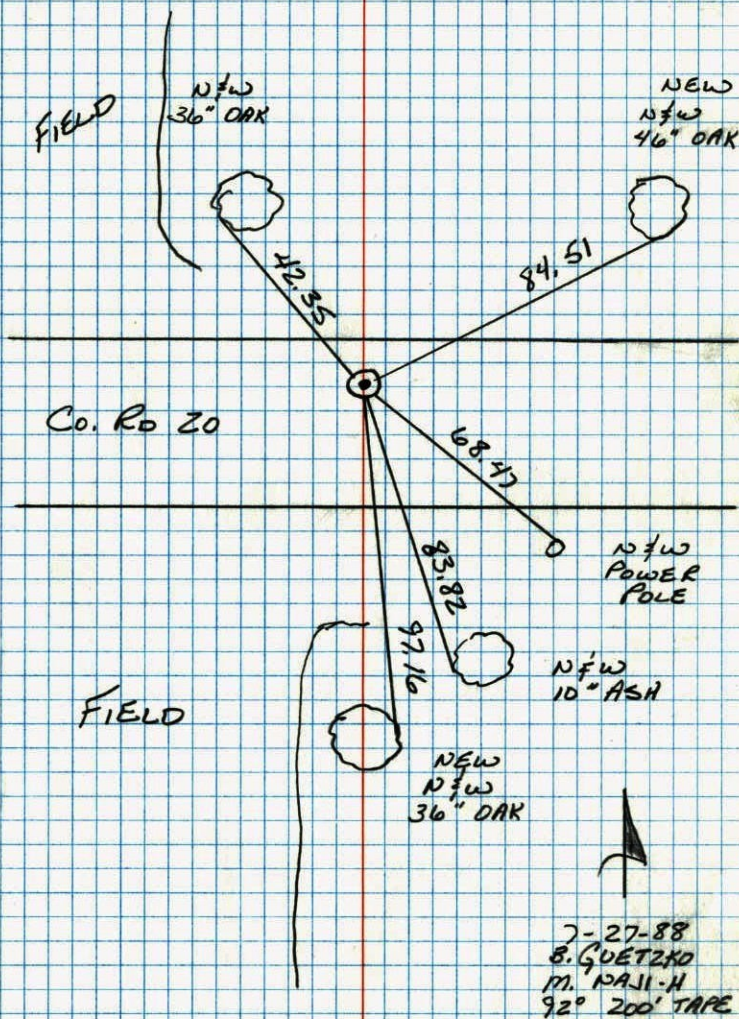

7-27-88
B. GUETZKO
M. NAJJI-H
92' 200' TAPE

NO. 448

TELEPHONE

NE Cor. Sec. 19, T.32, R.24

Set Cast Iron Mon. from resurvey
down 0.5' in shoulder
Replaced solid C.I. with removable C.I. for
blacktop overlay. 7-27-78
D. Dahl - Ties okay

Tie Check
6/28/72
B. Olson
R. Bauer
D. Brien

TIE CHECK
6-25-82
P. ROSS
P. HORNBY
M. LICK

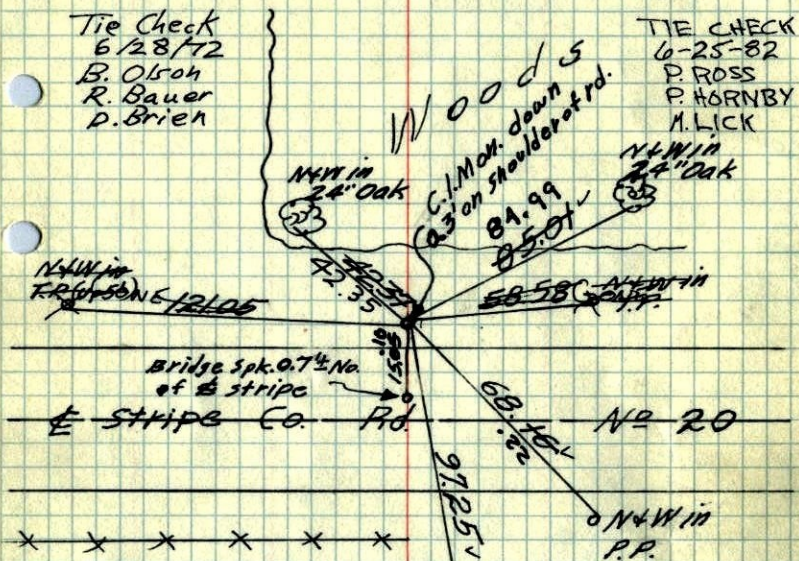

Tie check
Aug. 26, 1964
M. D. Anderson
J. Dunlap
All ties good

TEMPERATURE CORRECTED
AND HORIZONTALLY
TAPED MEASUREMENTS

Tie Check
July 10, 1968
H. Larson
R. Olson
P. Pich

ROLAND W. ANDERSON
COUNTY SURVEYOR
ANOKA COUNTY, MINNESOTA

TIE CHECK
6-5-79
B. STEPHENS
D. STEPHENS
D. NAGLAK

2 July 63
J. Oliver
R. Carlson

TIE CHECK
8-2-76
D. DAHL
G. SAMNERUD
G. ADAMS

NE Cor. Sec. 19, T32, R24

Set Cast Iron Monument From Resurvey

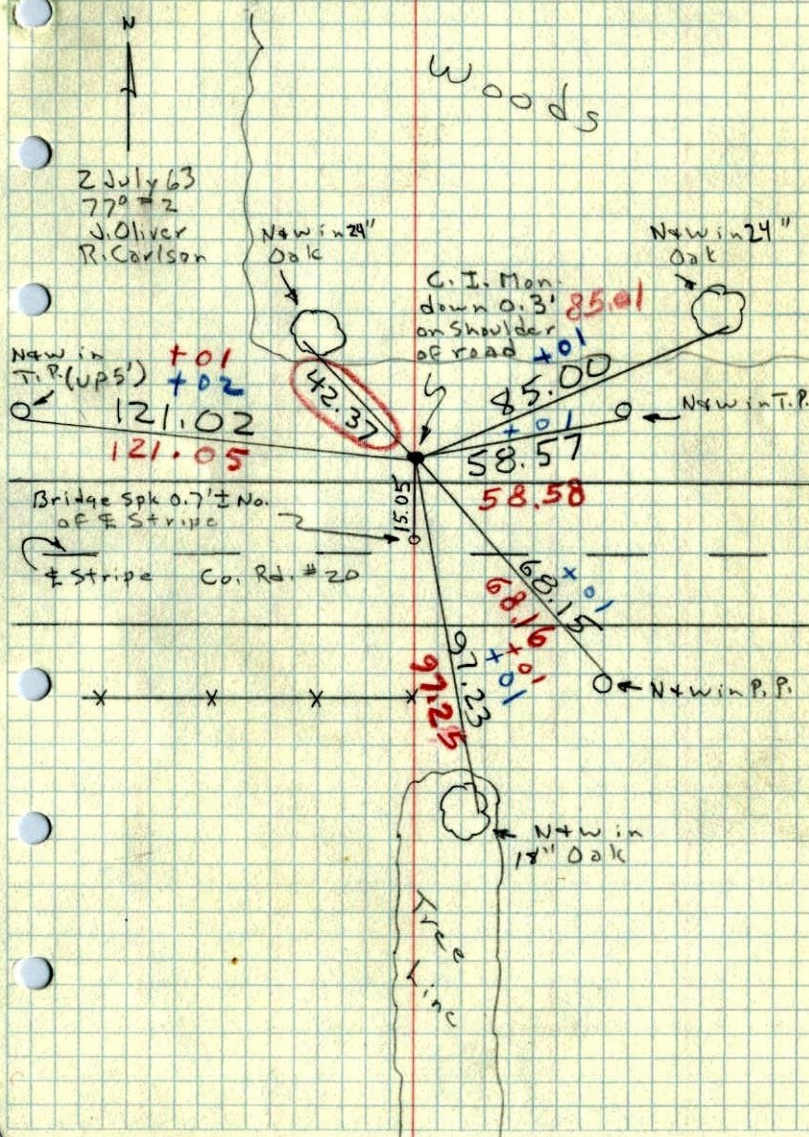

2 July 63
77° = 2
J. Oliver
R. Carlson

NW in
T.P. (UP 5') +01
121.02
121.05

Bridge Spk 0.7' ± No.
of 6 Strips

E Stripe Co. Rd. #20

Woods

C.I. Mon.
down 0.3'
on shoulder
of road

58.58

91.25

68.16

91.23

68.15

91.25

68.15

91.23

68.15

91.23

68.15

91.23

68.15

91.23

68.15

91.23

68.15

91.23

68.15

91.23

68.15

91.23

68.15

91.23

68.15

91.23

68.15

91.23

68.15

91.23

68.15

?

NE

19

S.W. Corn. Sec 17, T. 32, R. 24.

(Grow)

Iron placed beside 2"x2" Wood
4" below surface

26" Double White Oak

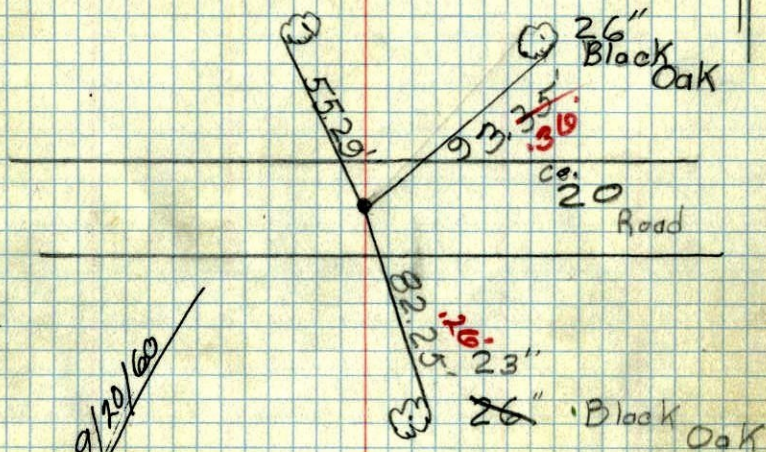

Temp. 82°F July 11, 1960
Giddings, Robinson

Temporary

51

SW Cor Sec 17-T 32-R 24

Iron placed beside 2"x2" Wood
4" below surface

Was not good
Corner

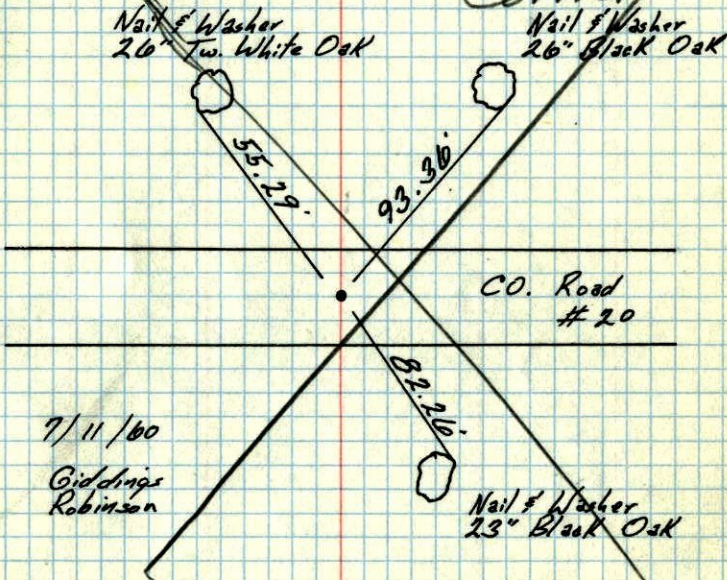

TEMPERATURE CORRECTED
AND HORIZONTALLY
TAPED MEASUREMENTS

ROLAND W. ANDERSON
COUNTY SURVEYOR
ANOKA COUNTY, MINNESOTA