

CERTIFICATE OF LOCATION OF GOVERNMENT CORNER

County of Anoka

State of Minnesota

North $\frac{1}{4}$ Corner of Sec. 19 Township 32 Range 24

I hereby certify that on the 2nd day of July, 1963, I found the described corner which was evidenced by area resurvey

and I further certify that to perpetuate the location of said corner, I did, at the exact location thereof, place a permanent marker consisting of a ~~partial~~ cast iron monument ~~set in concrete~~

which reference or witness monuments are located in the manner following:

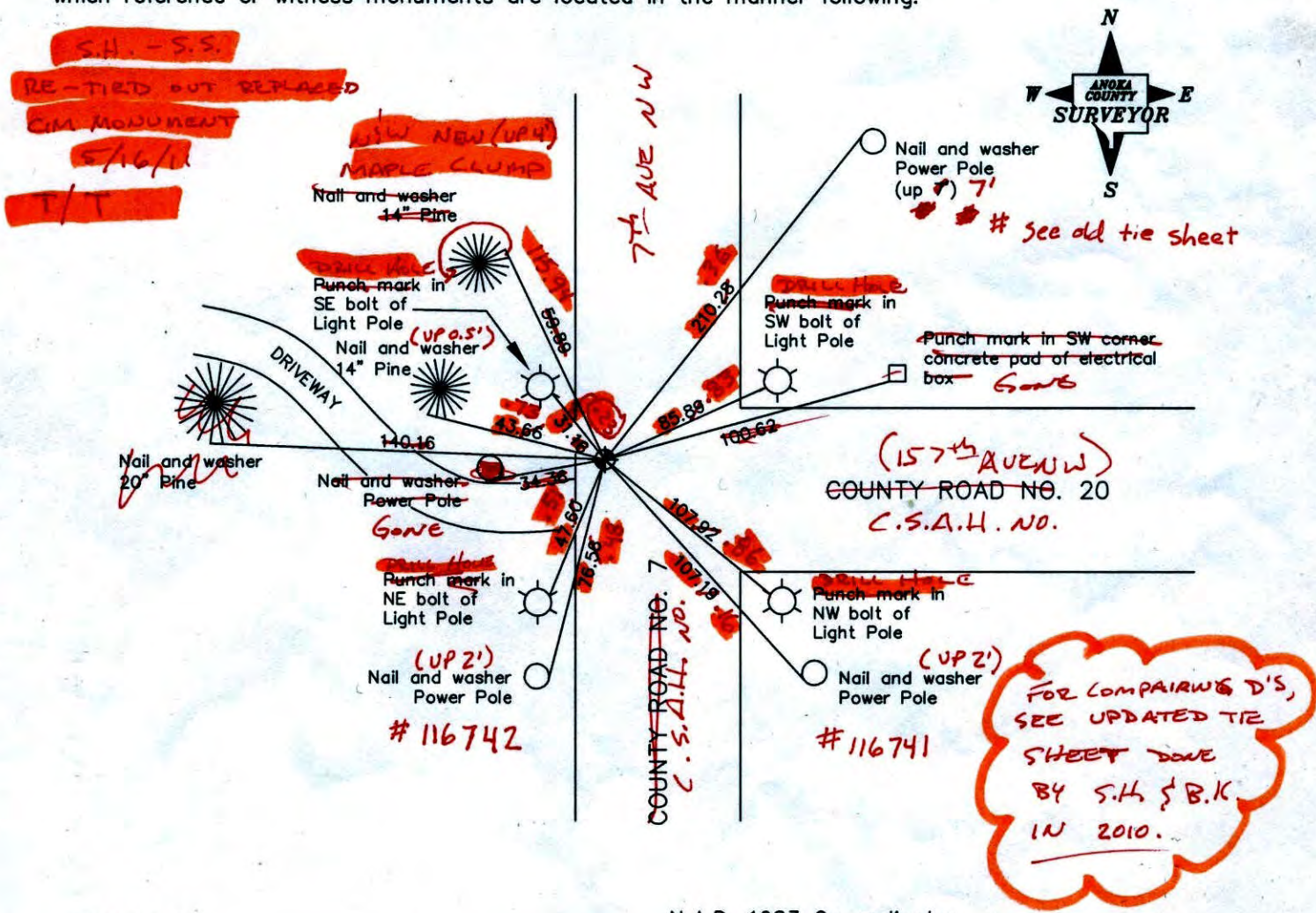

Revised date

N.A.D. 1983 Co-ordinates

7/28/88
7/14/93
10/4/00
11/17/03

County Project Co-ordinates	State Plane Co-ordinates
Northing <u>180395.3983</u>	Y _____
Easting <u>471469.0496</u>	X _____

Date 10/4/00

Point Id	Point Class	Date/Time	Northing	Easting	Ortho. Hgt
<input checked="" type="checkbox"/> GOVERNMENT	Control	01/18/2011 09:49:40	159615.4529	469038.3163	977.2750
<input checked="" type="checkbox"/> highway	Control	01/18/2011 10:12:05	166323.7772	491096.2545	897.2833
<input checked="" type="checkbox"/> AND8	Averaged	01/18/2011 11:54:05	196028.4967	474045.1922	854.6362
<input checked="" type="checkbox"/> AND68	Averaged	01/18/2011 14:36:25	180400.1420	469675.0118	888.7022

N/4 to wc using
1794.044

AND68 VRS

2-24-11

35 SH

3D QUALITY

0-11

180400.1667

469674.9394

Point Id	Point Class	Date/Time	Northing	Easting	Ellip. Hgt.	Ortho. Hgt.	Geoid Sep.
<input checked="" type="checkbox"/> GOVERNMENT	Control	02/24/2011 09:12:40	159615.4529	469038.3163	-39.2796	977.2750	-1016.5546
<input checked="" type="checkbox"/> highway	Control	02/24/2011 09:36:55	166323.7776	491096.2544	-119.0334	897.2833	-1016.3166
<input checked="" type="checkbox"/> AND68	Averaged	02/24/2011 11:22:00	180400.1126	469674.9638	-128.4798	888.7879	-1017.2677
<input checked="" type="checkbox"/> RAM99	Averaged	02/24/2011 14:26:50	175093.6297	455468.5673	-154.0600	863.1993	-1017.2592

*N/A Cor to WC using
1794.092*

NORTH 1/4 SEC. 19 T 32 R 24

CORED MONT W. CONC. SURROUND
(PARTIAL C.I.M.)

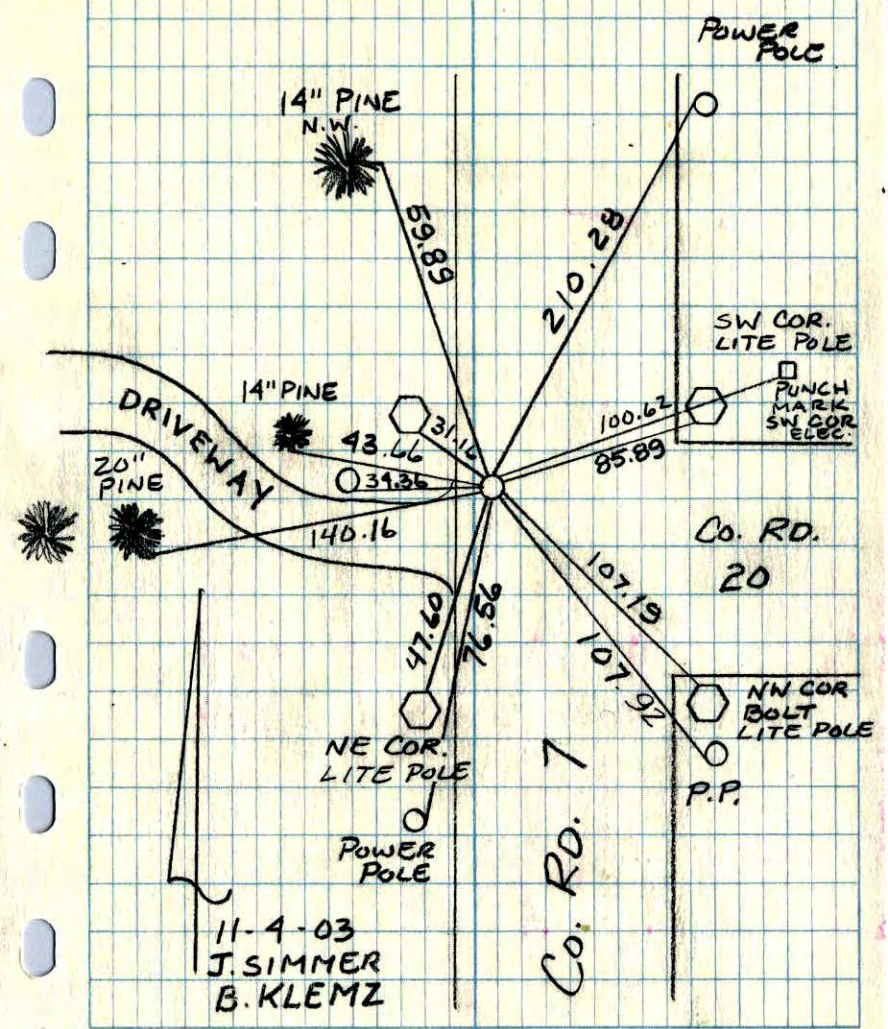

11-4-03
J. SIMMER
B. KLEMZ

Co. Rd. 7

N 1/4 COR. SEC 19 T 32 R 24

RETIRED & PULLED CAST IRON MON.
FOR CONSTRUCTION

5-28-03
J. SIMMER
B. KLEMZ

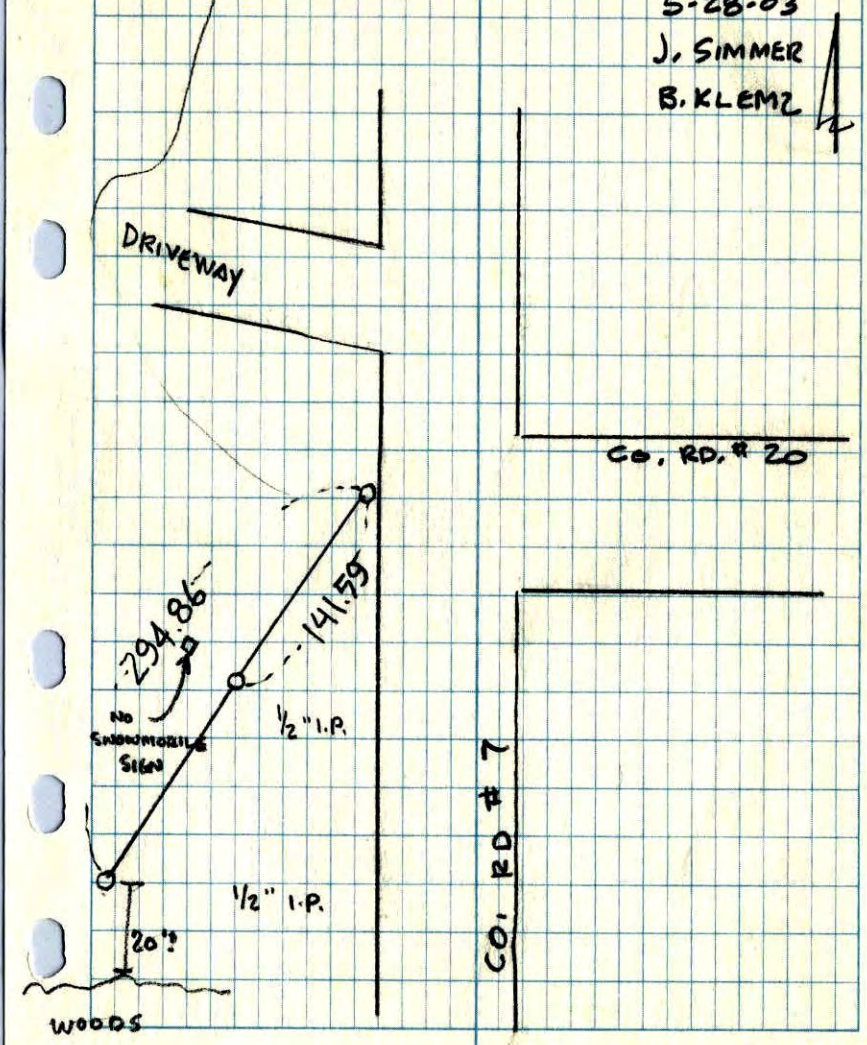

Co. Rd. # 7

CERTIFICATE OF LOCATION OF GOVERNMENT CORNER

County of Anoka

State of Minnesota

NORTH 1/4 Corner of Sec. 19 Township 32 Range 24

I hereby certify that on the 2 day of JULY, 1963, I found the described corner which was evidenced by AREA RESURVEY

and I further certify that to perpetuate the location of said corner, I did, at the exact location thereof, place a permanent marker consisting of CAST IRON MONUMENT

which reference or witness monuments are located in the manner following:

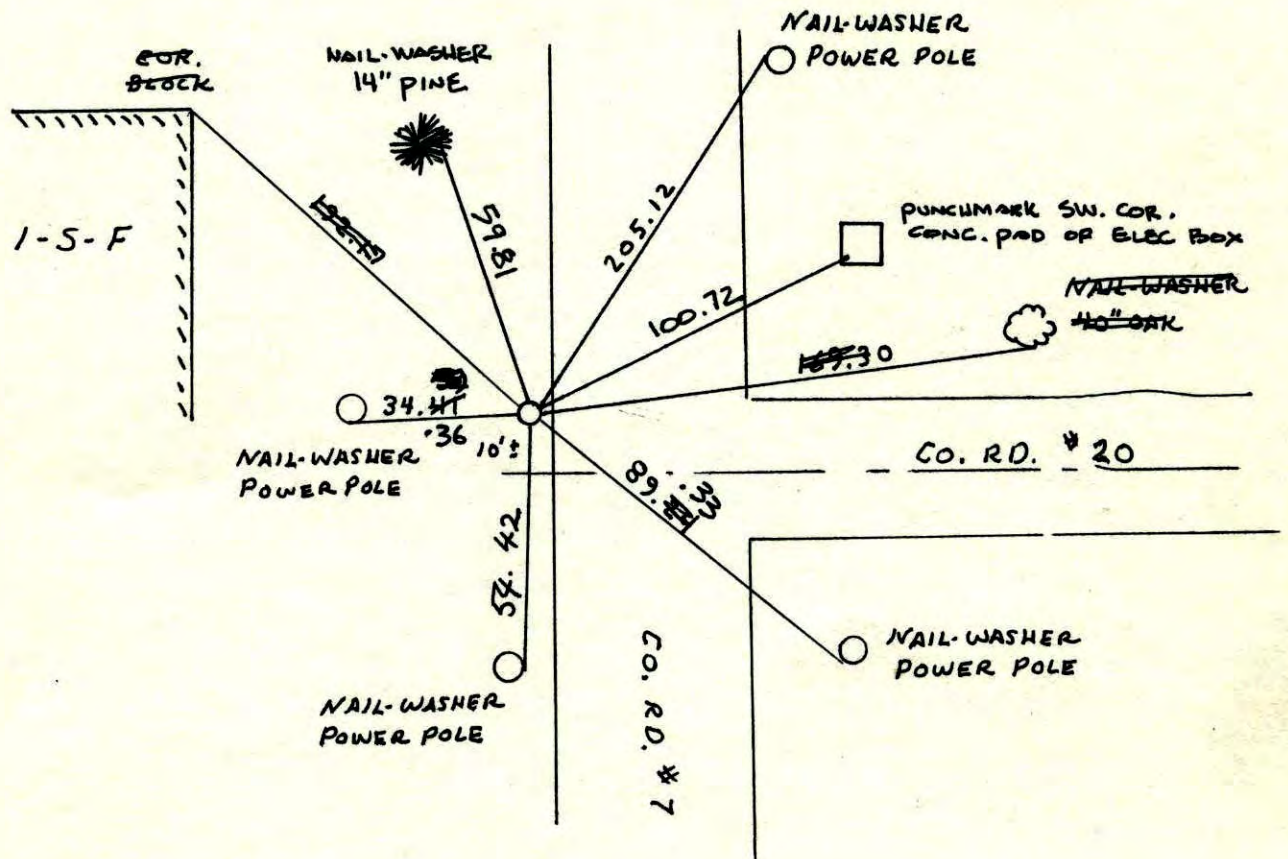

Revised date	Revised date	Revised date
10-2-78 AL		
6-25-82		
5-29-85		
7-28-88 DG		
7-14-93		
10-4-00		

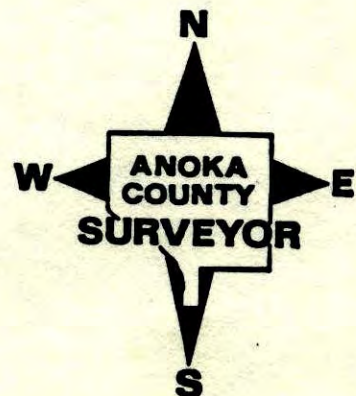

N 1/4 CORNER SECTION 19-T32-R24

RESET CAST IRON MONUMENT IN PLACE OF 1/2" IRON PIPE SET BY M. D. ANDERSON. CAST IRON FLUSH AND WEST OF CENTERLINE. POSITION OF CORNER RESTORED BY USE OF TRANSIT TIES.

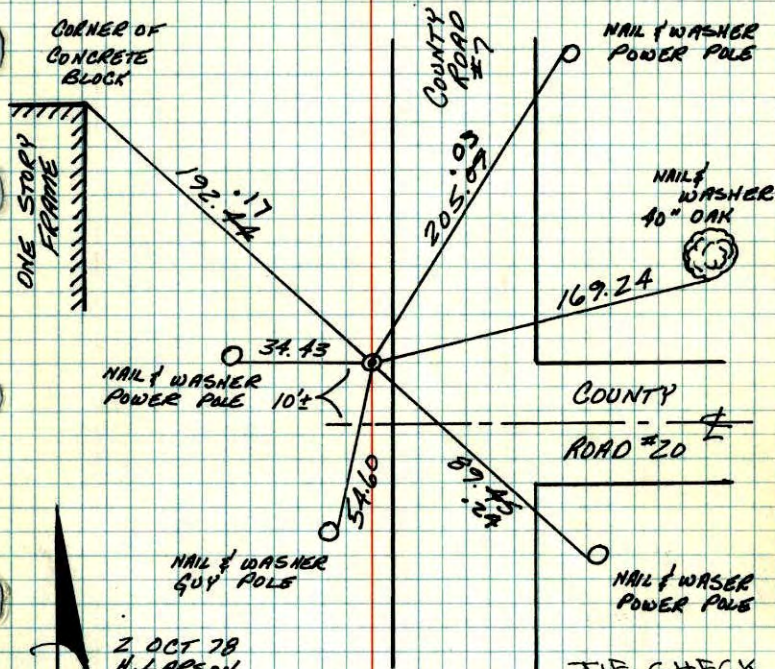

2 OCT 78
H. LARSON
B. GOETZKO
D. NAGLAK

TIE CHECK
6-5-79
B. STEPHENS
D. STEPHENS
D. NAGLAK

TIE CHECK
6-25-82
P. ROSS
P. HORNBY
M. LICK

TEMPERATURE CORRECTED
AND HORIZONTALLY
TAPED MEASUREMENTS

ROLAND W. ANDERSON
COUNTY SURVEYOR
ANOKA COUNTY, MINNESOTA

N 1/4 Cor. Section 19 T32 R24

Reset cast iron monument in place of 1/2" iron pipe set by M.D. Anderson c. 1. Flush and west of $\frac{1}{2}$. Position of corner restored by use of Transit ties.

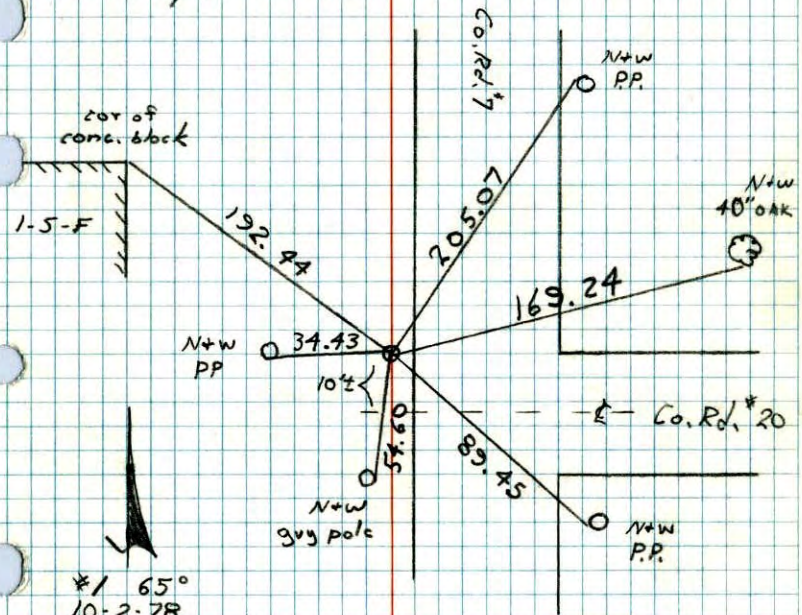

*1 65°
10-2-78
H. Larson
B. Gietko
D. Naglak

NO. 448

TELEPHONE

NO. 448

TELEPHONE

N 1/4 Cor. Sec 19 T32, R24

Set Cast Iron Monument from resurvey
(flush)

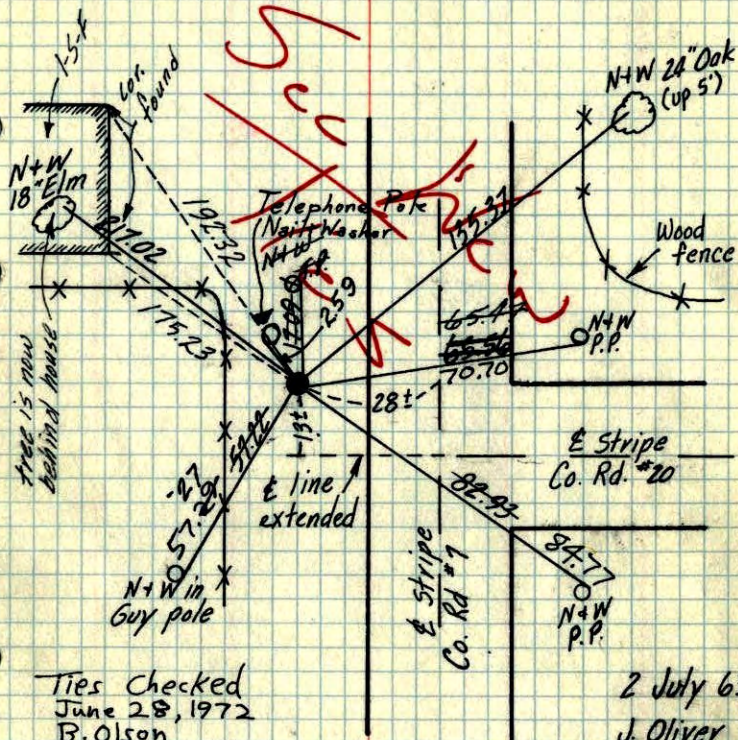

Ties Checked
June 28, 1972
B. Olson
R. Bauer
P. Brien

TEMPERATURE CORRECTED
AND HORIZONTALLY
TAPED MEASUREMENTS

Tie Check
July 10, 1968
H. Larson
R. Olson
P. Pich

TIE CHECK
6-2-76
D. DANL
S. SANDERUD
& ADAMS

2 July 63
J. Oliver
R. Carlson

ROLAND W. ANDERSON
COUNTY SURVEYOR
ANOKA COUNTY, MINNESOTA

N 1/4 Cor. Sec. 19, T32, R24

Set Cast Iron Monument from Resurvey

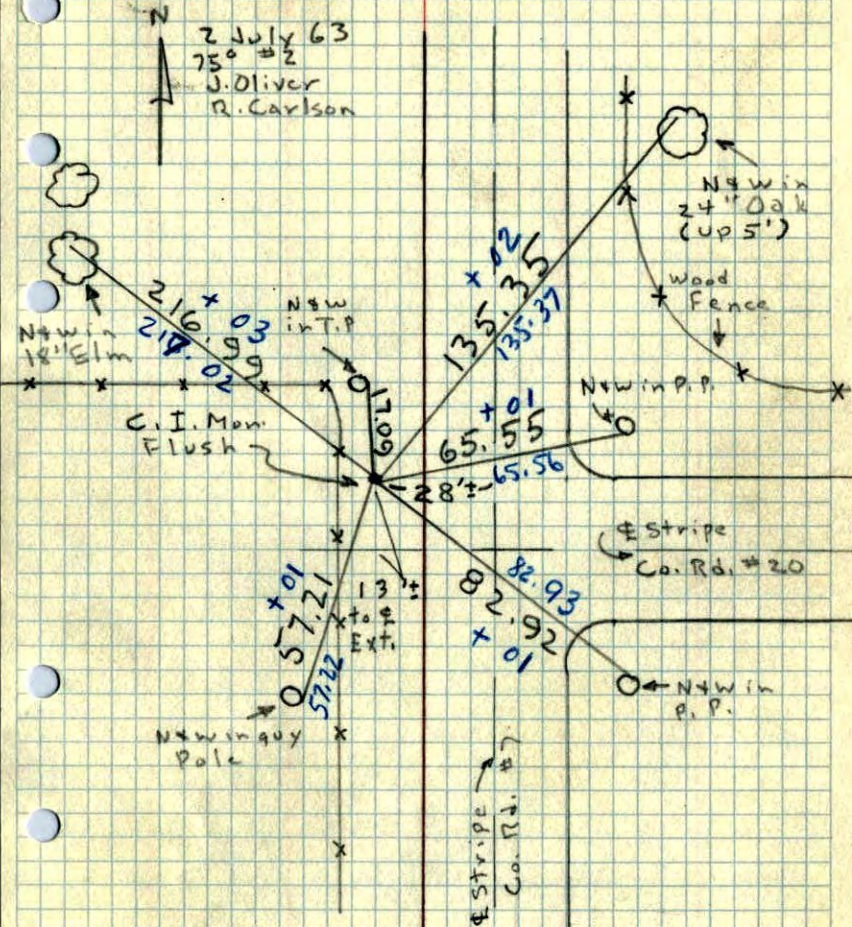

2 July 63
75° ± 2
J. Oliver
R. Carlson

N+W in guy pole

Co. Rd. #7

S $\frac{1}{4}$ corner of Sec. 18 T.32 R.24

Minn. Hwy. Dept.
looked for Cor, but
couldn't find
(Spring 1958)

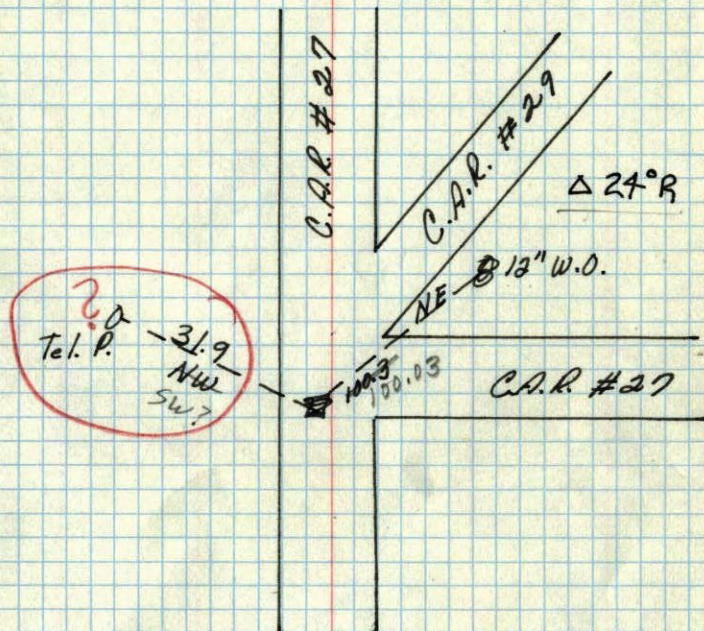

Anoka Co. Hwy. Dept.