

CERTIFICATE OF LOCATION OF GOVERNMENT CORNER

County of Anoka

State of Minnesota

Witness Corner of Sec. 18 Township 32 Range 24

I hereby certify that on the 20th day of September, 1963, I found the described corner which was evidenced by a 3/4" iron pipe

and I further certify that to perpetuate the location of said corner, I did, at the exact location thereof, place a permanent marker consisting of a cast iron monument ✓ (DOWN 0.5')

which reference or witness monuments are located in the manner following:

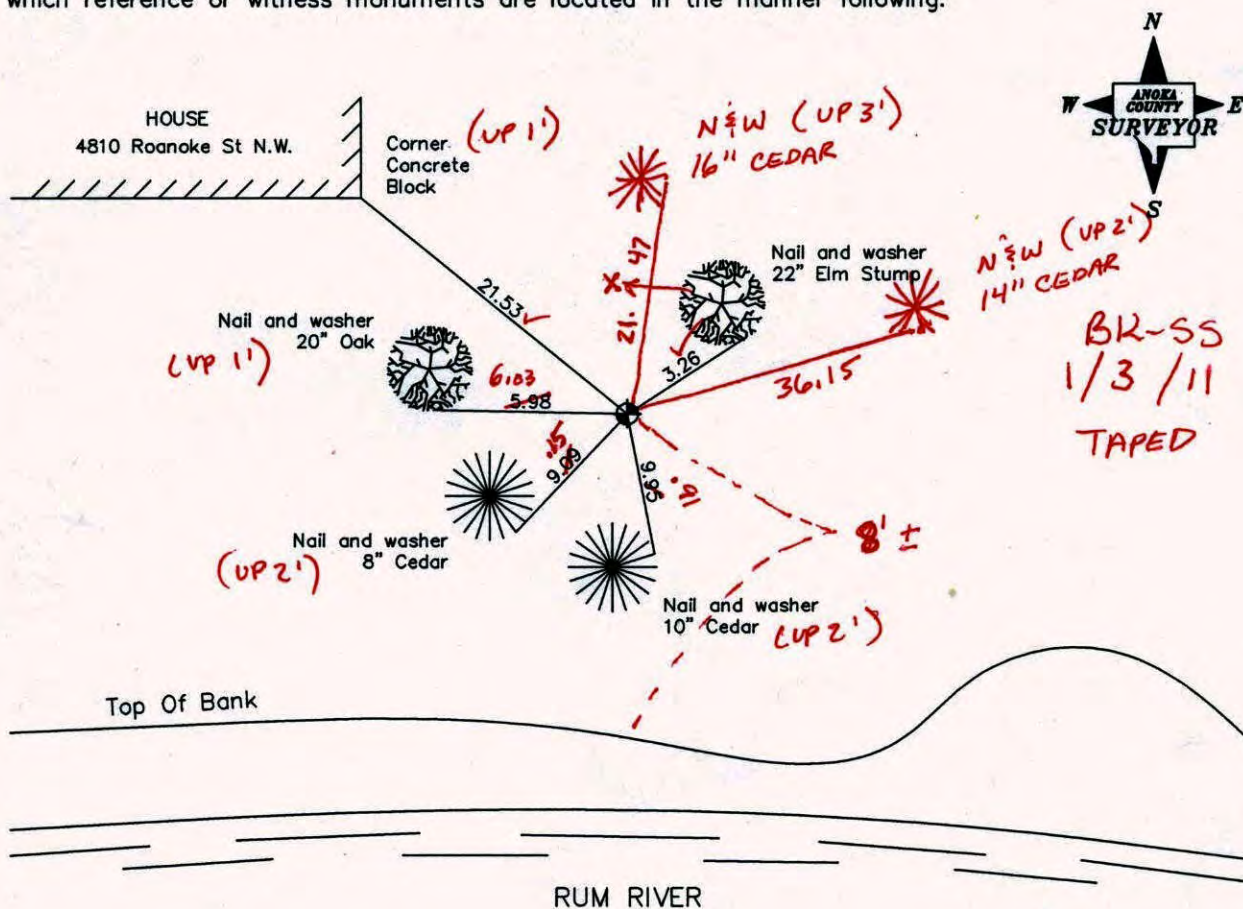

Revised date

8/8/88
7/28/93
1/5/00

N.A.D. 1983 Co-ordinates

County Project Co-ordinates	State Plane Co-ordinates
Northing <u>180635.4228</u>	Y _____
Easting <u>468606.3500</u>	X _____

Date 1/5/00

CERTIFICATE OF LOCATION OF GOVERNMENT CORNER

County of Anoka

State of Minnesota

WITNESS Corner of Sec. 18 Township 32 Range 24
WEST LINE

I hereby certify that on the 20TH day of SEPTEMBER, 1963, I found the described corner which was evidenced by 3/4" IRON PIPE

and I further certify that to perpetuate the location of said corner, I did, at the exact location thereof, place a permanent marker consisting of CAST IRON MONUMENT

which reference or witness monuments are located in the manner following:

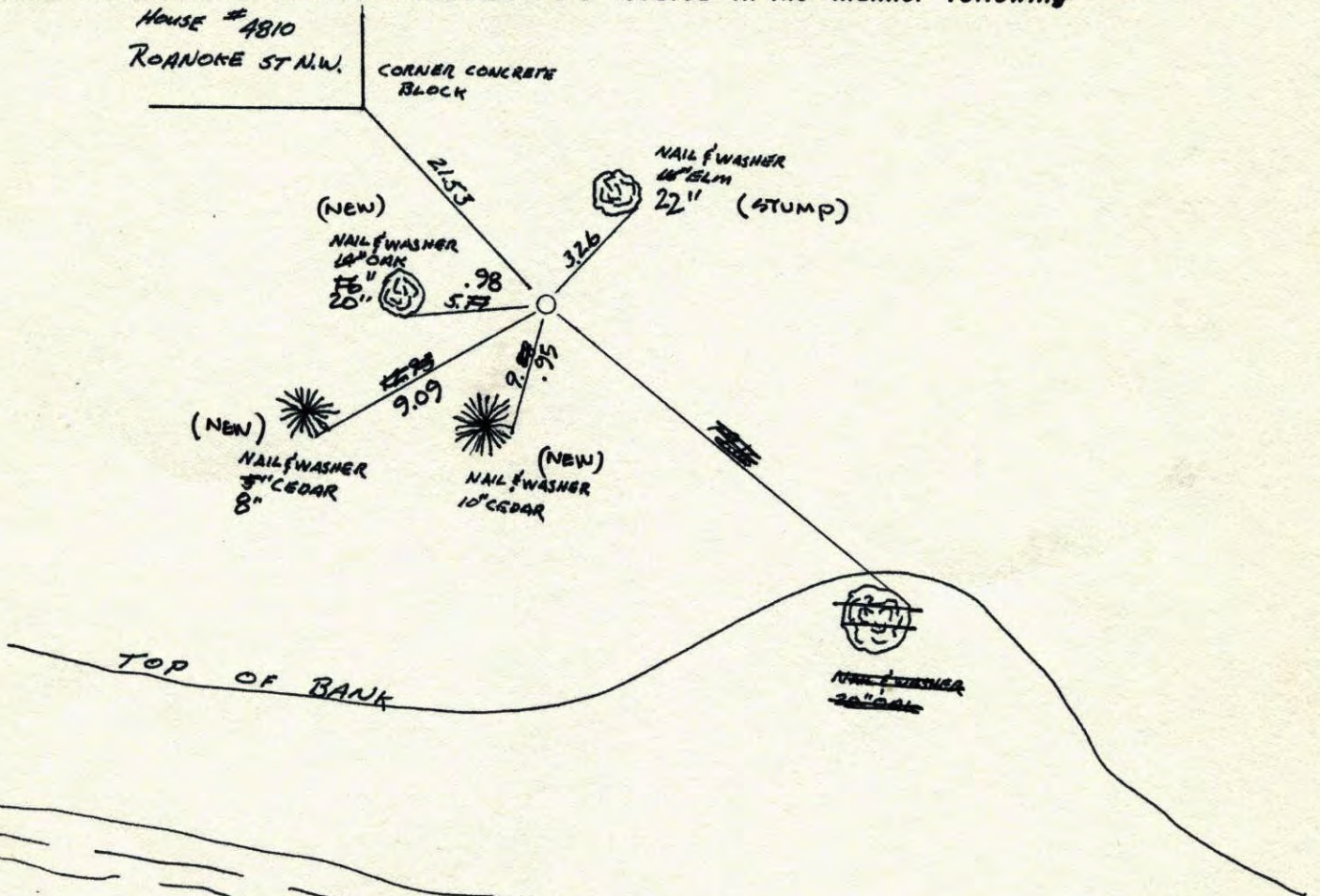

Revised date	Revised date	Revised date
7-10-68	7-28-93	
7-10-72	1-5-00	
6-2-76		
6-5-79		
6-21-82		
6-14-85		
8-8-88		

