

# CERTIFICATE OF LOCATION OF GOVERNMENT CORNER

County of Anoka

State of Minnesota

East 1/4 Corner of Sec. 19 Township 32 Range 24

I hereby certify that on the 28th day of June, 1963, I found the described corner which was evidenced by area resurvey

and I further certify that to perpetuate the location of said corner, I did, at the exact location thereof, place a permanent marker consisting of a cast iron monument with sign and post on the north side (MON. DOWN 0.5') 1.5' SOUTH OF SIGN POST

which reference or witness monuments are located in the manner following:

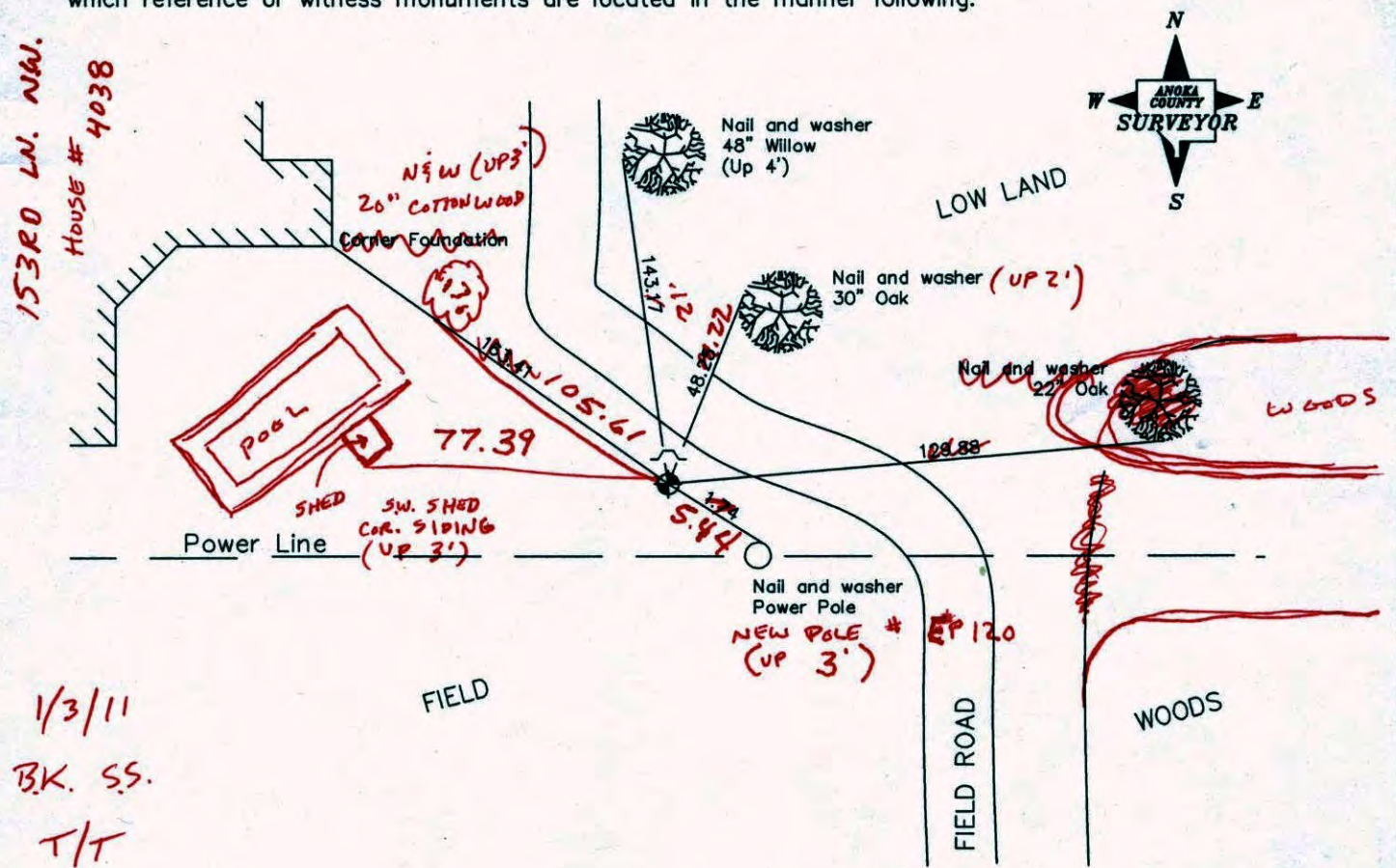

Revised date

6/7/85
8/8/88
1/23/01

N.A.D. 1983 Co-ordinates

County Project Co-ordinates Northing <u>177765.2166</u> Easting <u>474092.4334</u>	State Plane Co-ordinates Y _____ X _____
--	--

Date 1/23/01



# CERTIFICATE OF LOCATION OF GOVERNMENT CORNER

County of Anoka

State of Minnesota

EAST 14 Corner of Sec. 19 Township 32 Range 24

I hereby certify that on the 28<sup>TH</sup> day of JUNE, 1963, I found the described corner which was evidenced by AREA SURVEY

and I further certify that to perpetuate the location of said corner, I did, at the exact location thereof, place a permanent marker consisting of ~~3/4" IRON PIPE UP 1' ±~~ CAST IRON MONUMENT W/ SIGN AND POST ON NORTH SIDE which reference or witness monuments are located in the manner following:

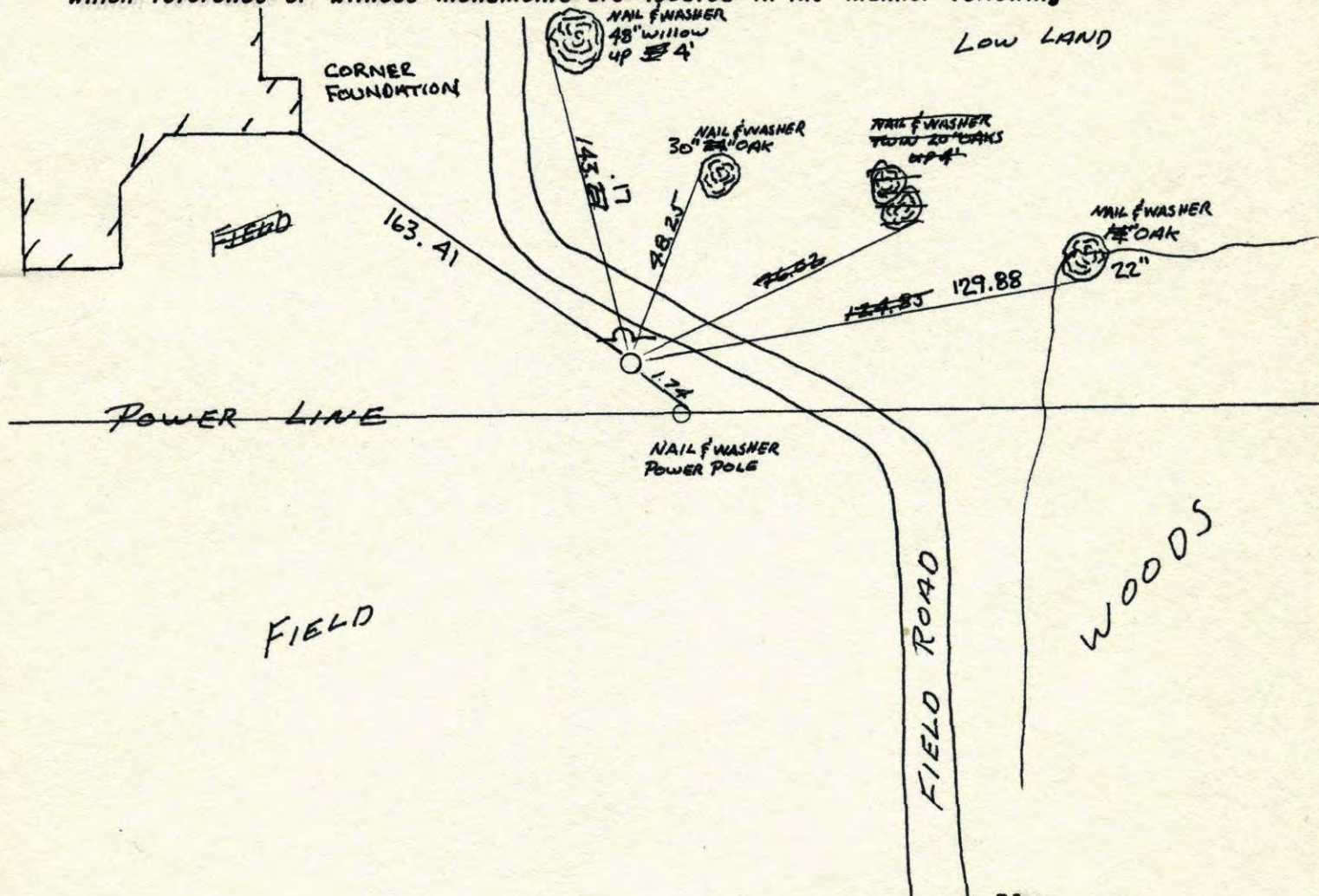

Revised date	Revised date	Revised date
6-3-76		
6-6-79		
6-21-82		
6-7-85		
8-8-88		
1-23-01		

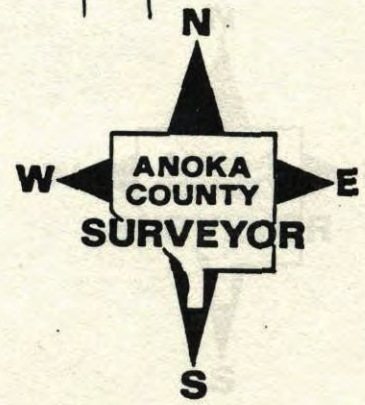







E 1/4 Cor. Sec. 19, T32, R24

Set 3/4" I.P. in root of 26" Oak (sticks up 1'±)  
from resurvey

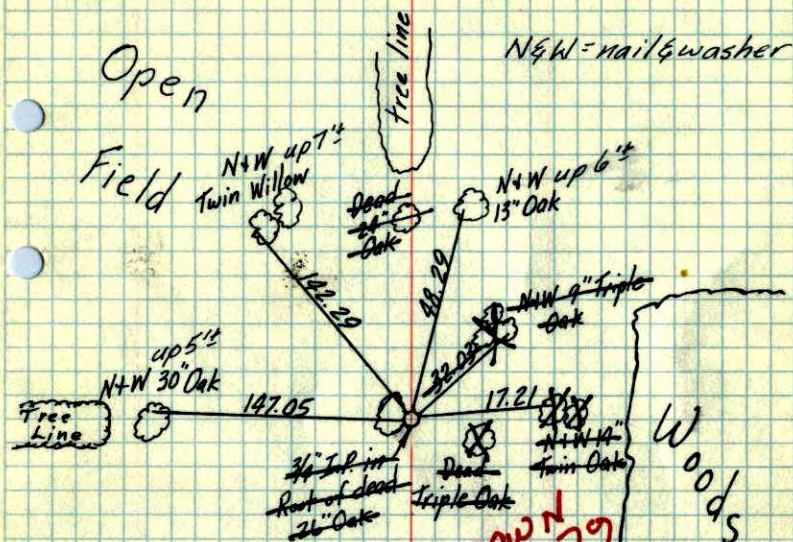

tie check  
Aug. 25, 1964  
M.D. Anderson  
J. Dunlap

All ties good

**REDRAWN  
16 JAN 79  
SEE NEW  
TIE BOOK**

28 June 63

J. Oliver  
R. Carlson

TEMPERATURE CORRECTED  
AND HORIZONTALLY  
TAPED MEASUREMENTS

Tie Check  
July 22, 1968  
D. Powell  
P. Pich

TIE CHECK  
6-3-76  
O. OAK  
B. SANDERSON  
G. ADAMS

ROLAND W. ANDERSON  
COUNTY SURVEYOR  
ANOKA COUNTY, MINNESOTA

E 1/4 Cor. Sec. 19, T32, R24

Set 3/4" I.P. in Root of " Oak (sticks  
up 1'±) From Resurvey

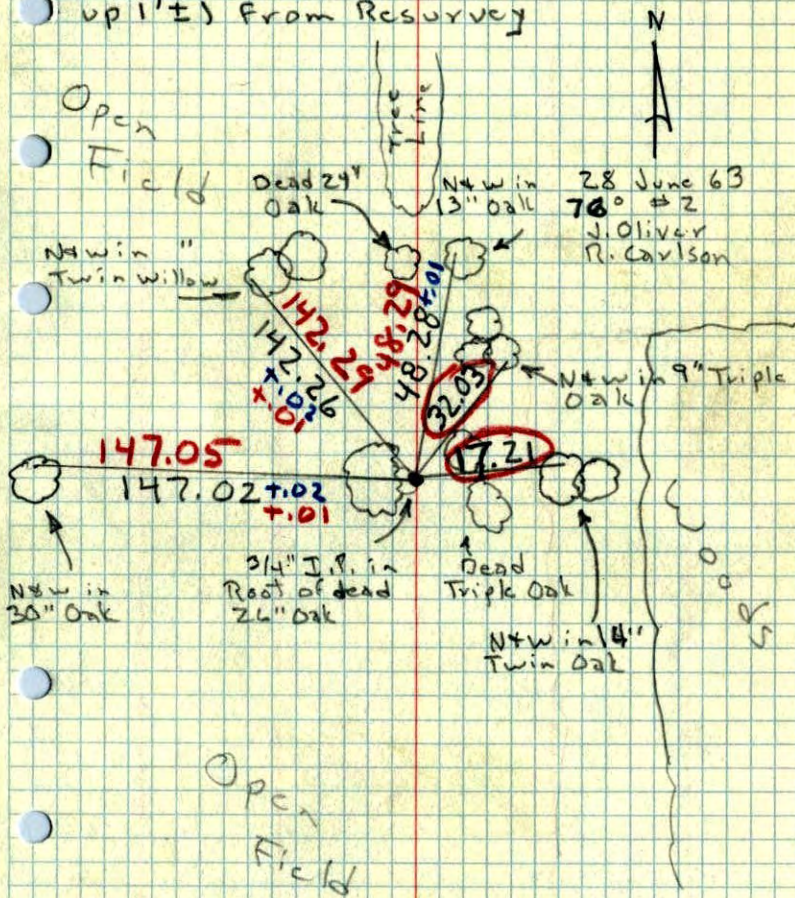

28 June 63  
76° ± 2  
J. Oliver  
R. Carlson

Open  
Field

Open  
Field