

CERTIFICATE OF LOCATION OF GOVERNMENT CORNER

County of Anoka

State of Minnesota

East 1/4 Corner of Sec. 22 Township 32 Range 24

I hereby certify that on the 10th day of August, 1960, I found the described corner which was evidenced by a spike found from Jim Halverson ties

and I further certify that to perpetuate the location of said corner, I did, at the exact location thereof, place a permanent marker consisting of a cast iron monument with sign and post on north side **(FLUSH)**

which reference or witness monuments are located in the manner following:

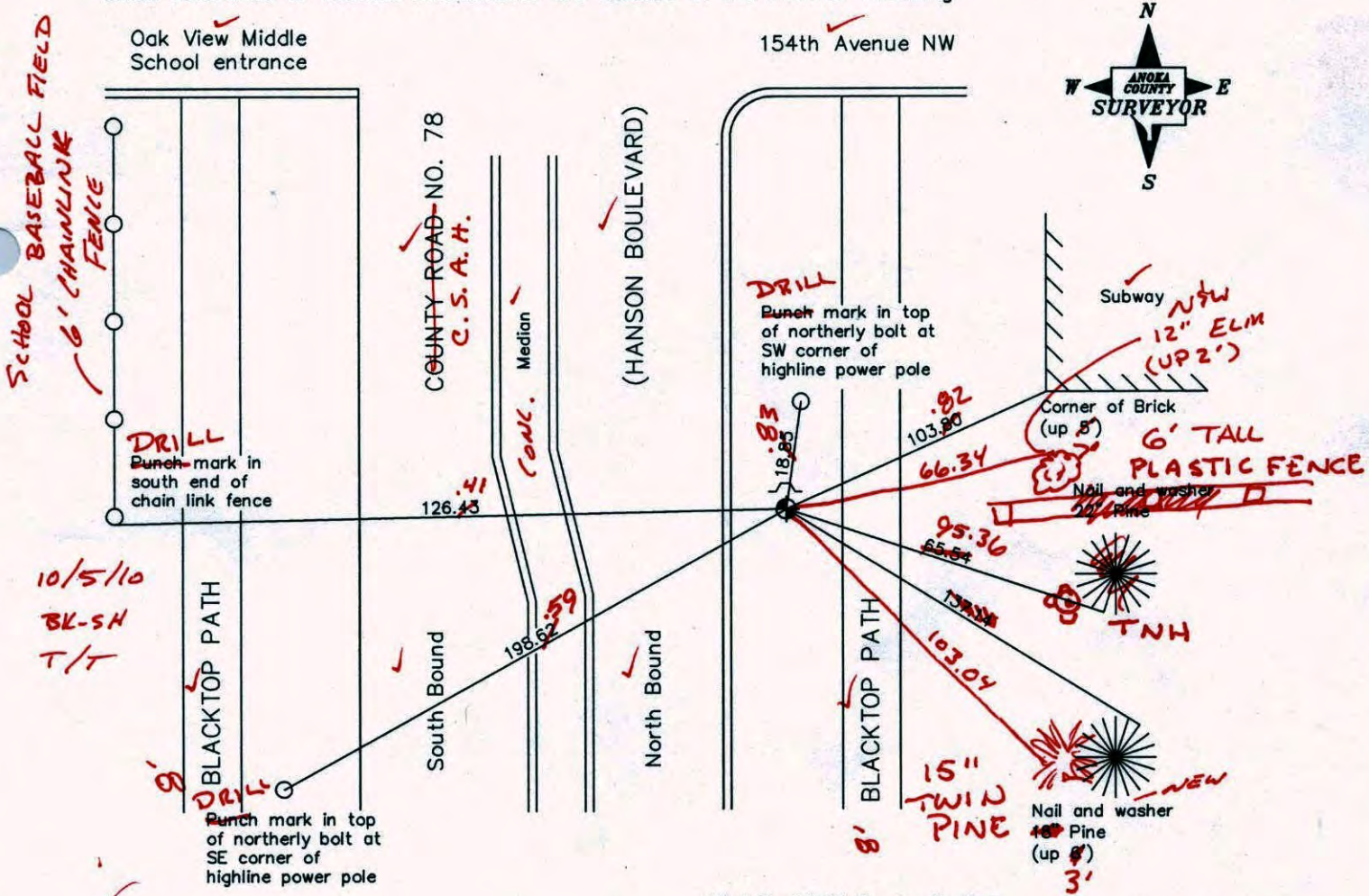

Revised date

7/19/93
9/29/98
8/7/00
Reset 6/26/06

N.A.D. 1983 Co-ordinates

County Project Co-ordinates	State Plane Co-ordinates
Northing <u>177638.2545</u>	Y _____
Easting <u>489841.7931</u>	X _____

Date 8/7/00

OAK VIEW MIDDLE
SCHOOL ENTRANCE

154TH AVE NW

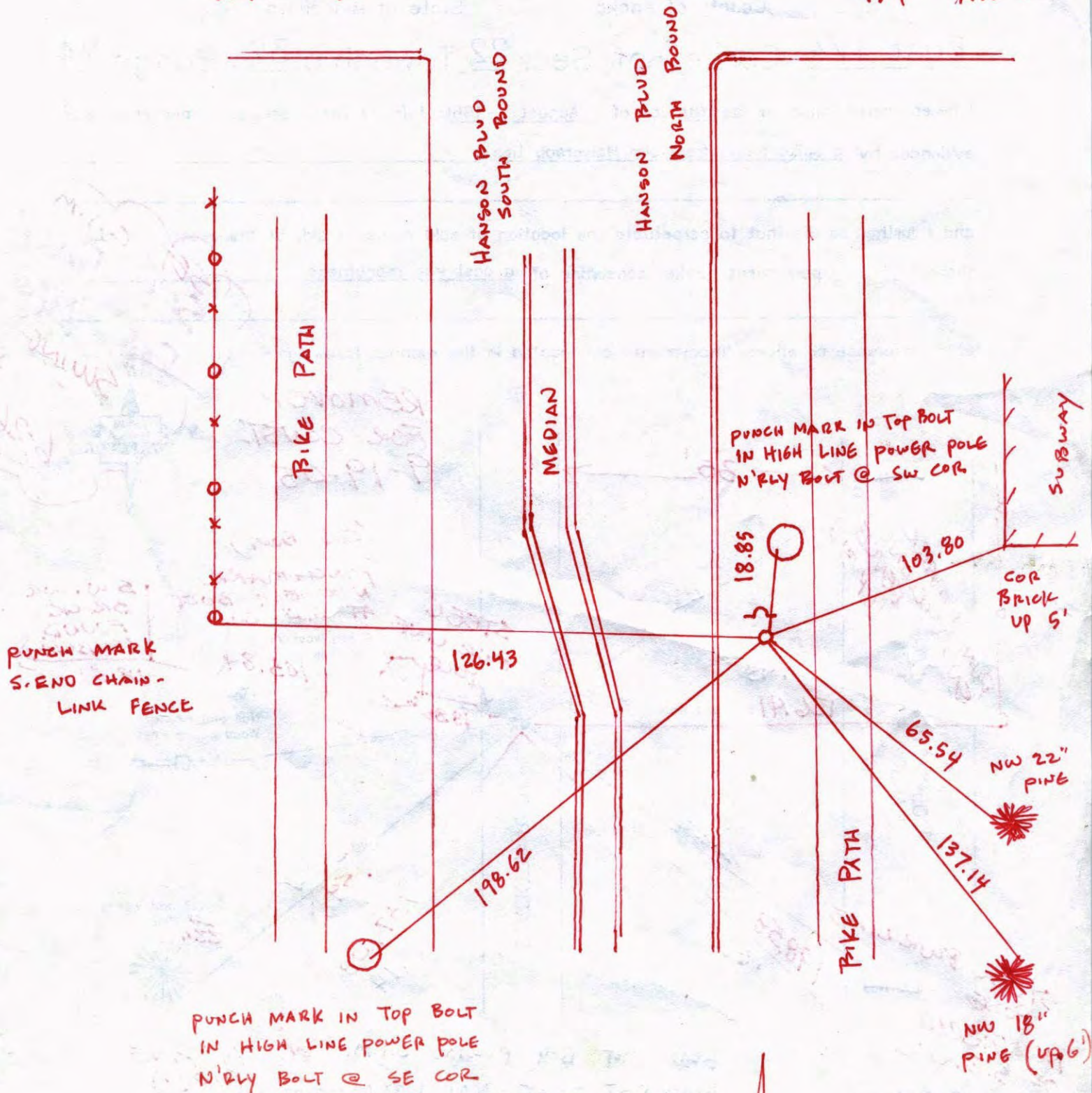

PUNCH MARK IN TOP BOLT
IN HIGH LINE POWER POLE
N'RLY BOLT @ SE COR

RESET
C.I.M.
w/ SIGN & POST



6-26-06
J.S.
S.S.

Points of Project and75check

Point Id	Point Class	Epoch	Northing	Easting	Ortho. Hgt.
<input checked="" type="checkbox"/> and75check	Averaged	06/22/2006 10:48:00	177638.2479	489841.8172	904.1187
<input checked="" type="checkbox"/> david	Control	06/22/2006 12:01:25	168872.2962	527367.2968	896.5586
<input checked="" type="checkbox"/> highway	Control	06/22/2006 11:47:51	166323.7791	491096.2554	897.2918

CERTIFICATE OF LOCATION OF GOVERNMENT CORNER

County of Anoka

State of Minnesota

East 1/4 Corner of Sec. 22 Township 32 Range 24

I hereby certify that on the 10th day of August, 1960, I found the described corner which was evidenced by a spike found from Jim Halverson ties

and I further certify that to perpetuate the location of said corner, I did, at the exact location thereof, place a permanent marker consisting of a cast iron monument

which reference or witness monuments are located in the manner following:

SET 0.5m
 SEE BACK
 FOR NEW
 SWING
 TIES
 6-26-06

REMOVED
 FOR CONST.
 9-19-05

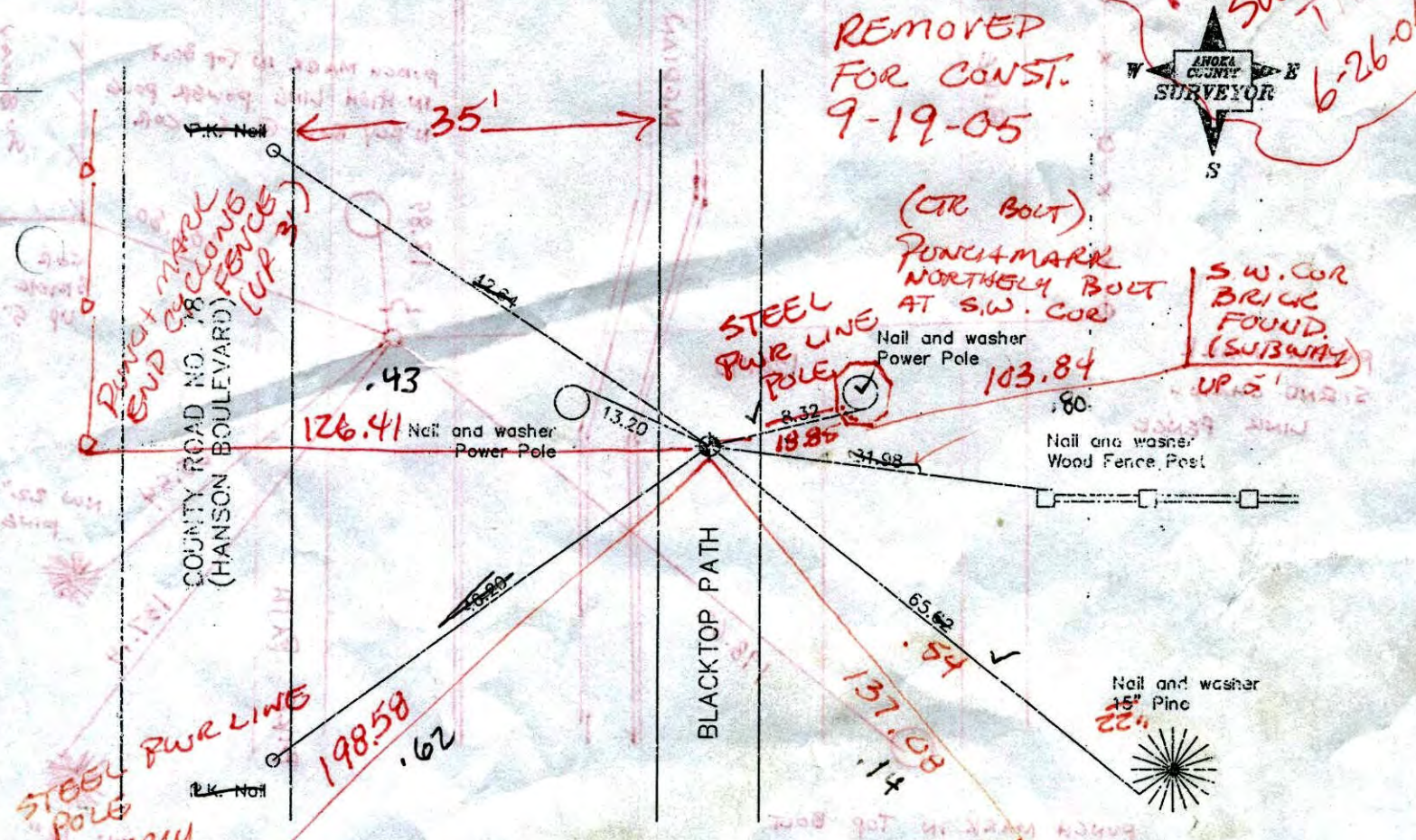

PLYWOOD MARK
 END OF CLONING
 FENCE (UP 2')
 COUNTY ROAD NO. 78
 (HANSON BOULEVARD)

STEEL
 POLE
 NORTHERY
 OF S.E. COR

RED DIST B-Y PULLING C.I.M.
 BLACK DIST RESET W.N.A.D. 1983 Co-ordinates
 TRANSIT TIES

Revised date

7/19/93
9/29/98
8/7/00

County Project Co-ordinates
Northing 177638.2545
Easting 489841.7931

State Plane Co-ordinates
Y _____
X _____

Date 8/7/00

E 1/4 COR. SEC. 22 T 32 R 24
TRANSIT TIE & SWING TIES +
REMOVAL OF C.I.M. FOR CONST.

9-19-05
J. SIMMER
P. HAMMILL
NORTH

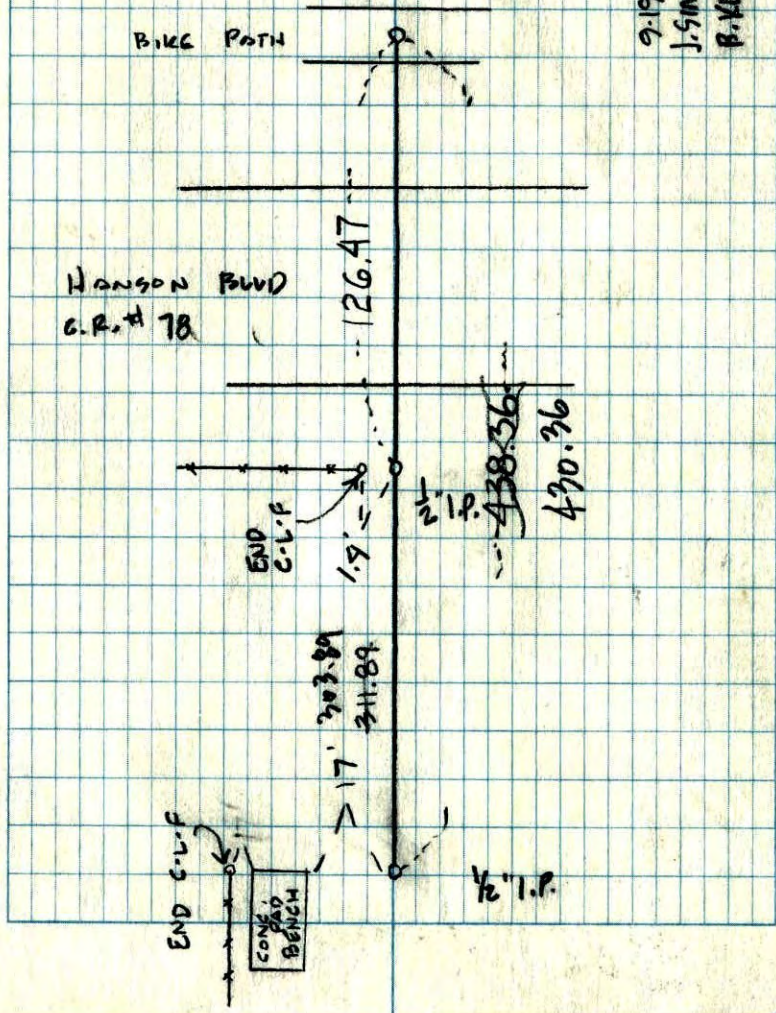

CERTIFICATE OF LOCATION OF GOVERNMENT CORNER

County of Anoka

State of Minnesota

EAST 1/4 Corner of Sec. 22 Township 32 Range 24

I hereby certify that on the 10TH day of AUG., 1960, I found the described corner which was evidenced by SPIKE FOUND FROM JIM HALVERSON TIES

and I further certify that to perpetuate the location of said corner, I did, at the exact location thereof, place a permanent marker consisting of CAST IRON MON'T

which reference or witness monuments are located in the manner following:

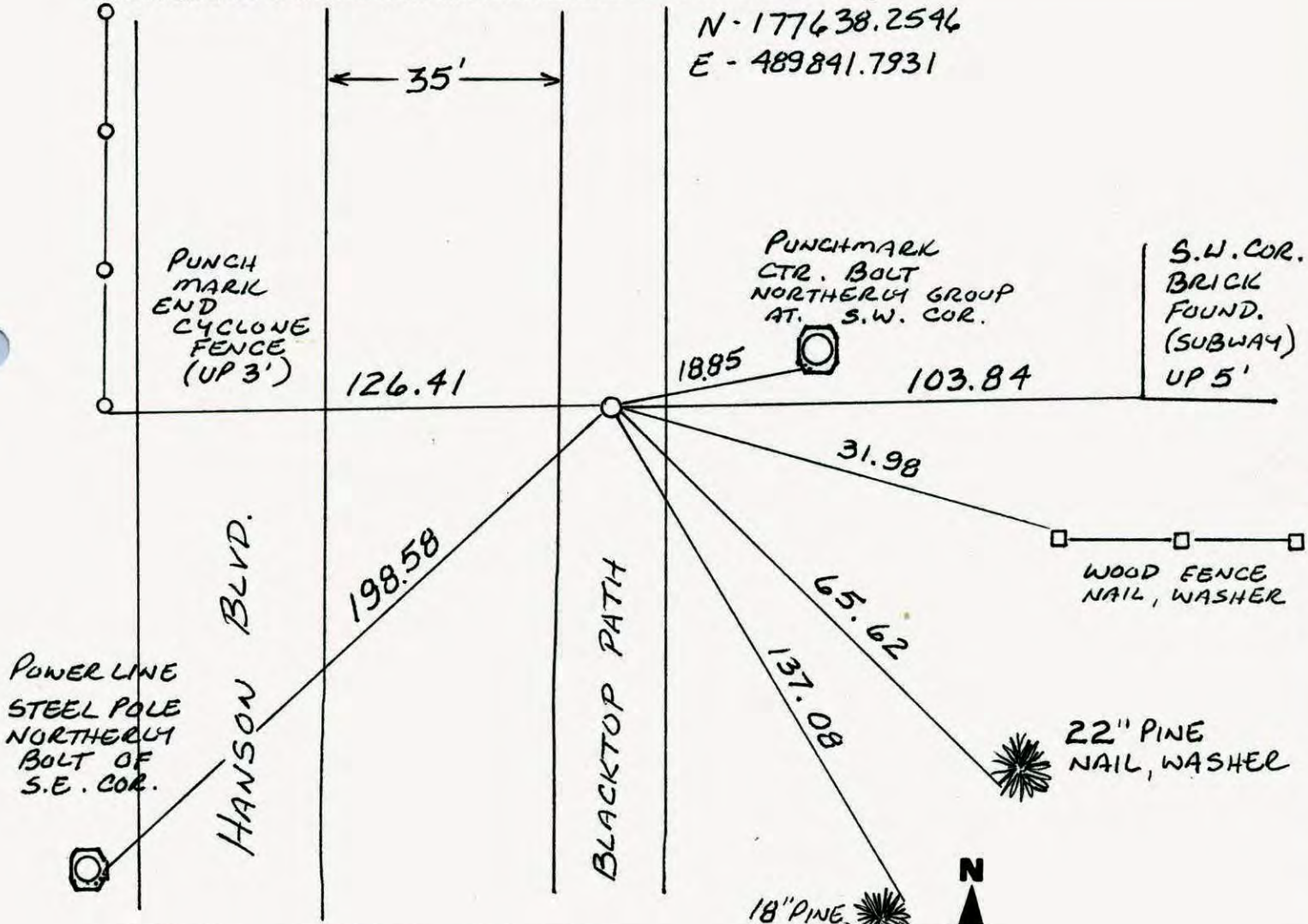

Revised date	Revised date	Revised date
7-19-93		
9-29-98		
8-7-00		

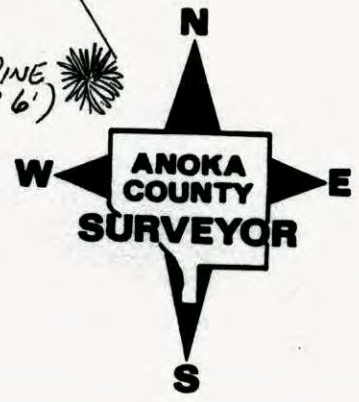

CERTIFICATE OF LOCATION OF GOVERNMENT CORNER

County of Anoka

State of Minnesota

EAST 1/4 Corner of Sec. 22 Township 32 Range 24

I hereby certify that on the 10TH day of AUGUST, 1960, I found the described corner which was evidenced by FOUND SPIKE FROM JIM HALVERSON TIES

and I further certify that to perpetuate the location of said corner, I did, at the exact location thereof, place a permanent marker consisting of CAST IRON MONUMENT

which reference or witness monuments are located in the manner following:

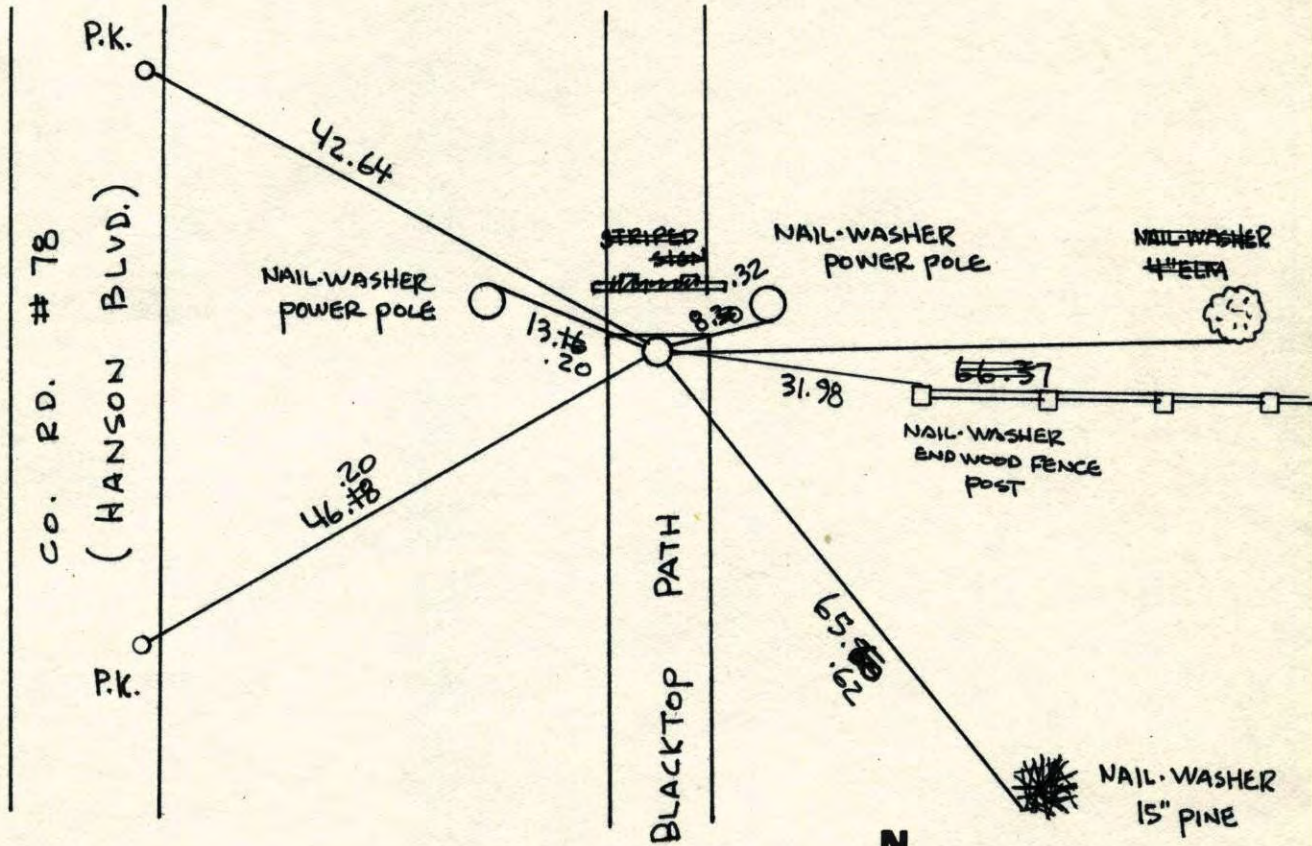

Revised date	Revised date	Revised date
8-10-60	7-19-93	
8-19-69	9-29-98	
6-30-72	8-7-00	
6-3-76		
6-22-82		
5-30-85		
7-27-88		

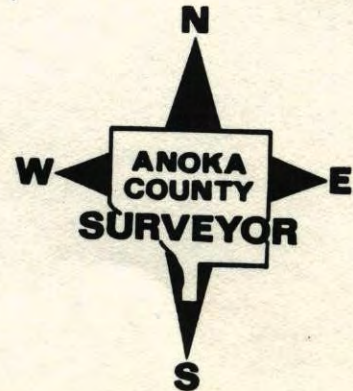

EAST 1/4 SEC 22 T 32 R 24

REPLACED & RETIED
CAST IRON MONUMENT

J. SIMMER
B. KLEMM
9-29-98

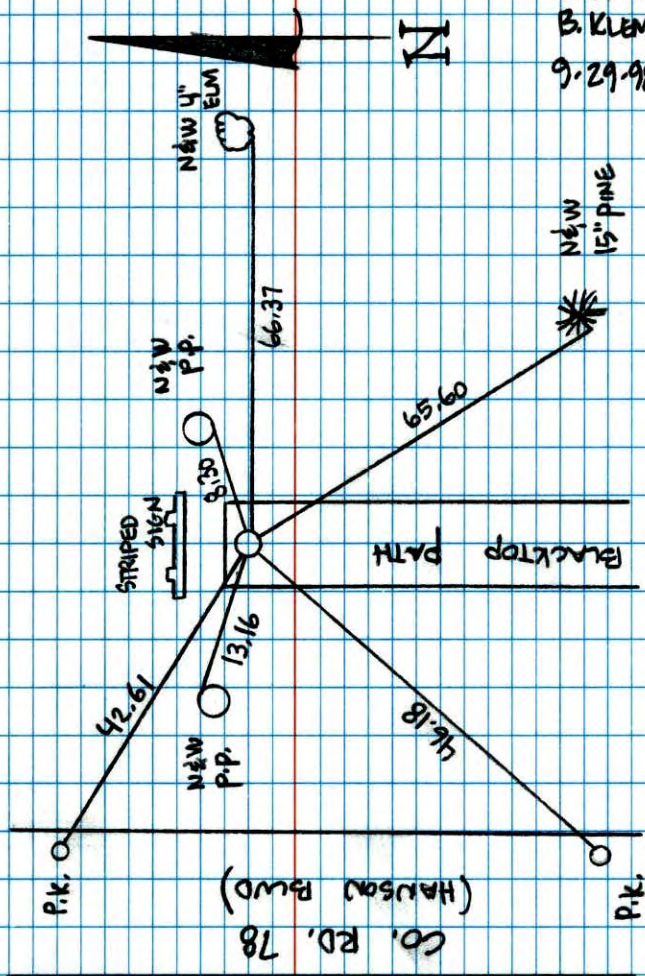

NO. 446

NATIONAL PRINTERFAST

EAST 1/4 COR. SEC 22 T 32 R 24

RETIRED CAST IRON MONUMENT

NO. 448

NATIONAL PRINTERFAST

Co. Rd. 78

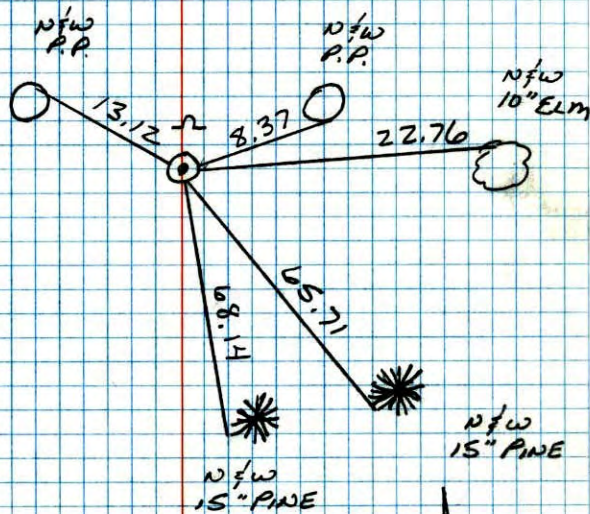

7-27-88
B. QUETZKO
M. WALI-H
84° 200' TAPE

E 1/4 Cor. Sec. 22-T32-R24

Cast Iron Monument flush.

8/10/60
Bill Rogers
Randy Carlson
Ralph Robinson

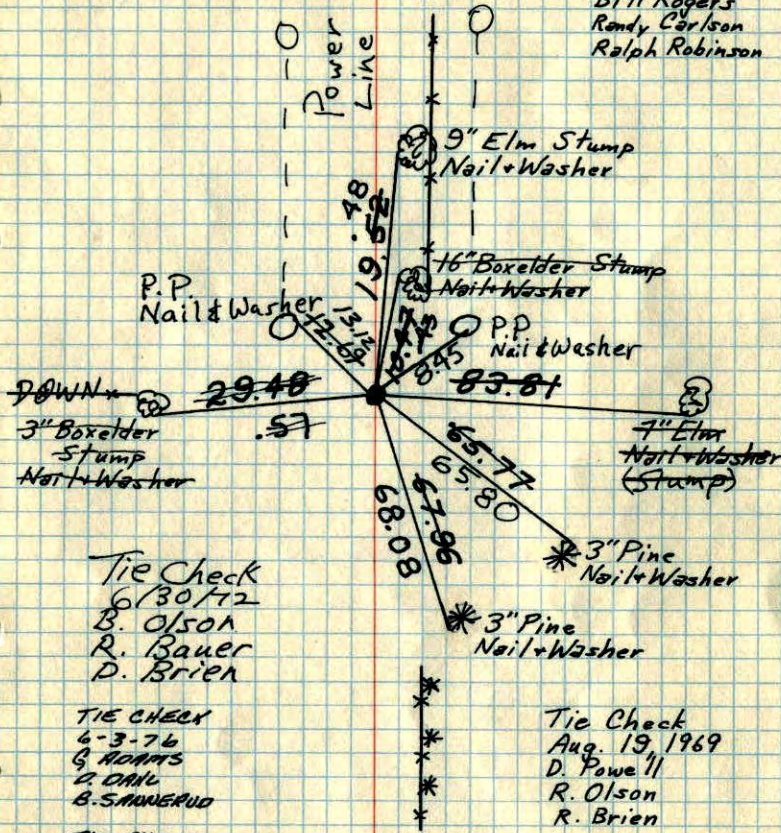

Tie Check
6/30/72
B. Olson
R. Bauer
D. Brien

TIE CHECK
6-3-76
G. ADAMS
A. DALL
B. SANDERUD

TIE CHECK
6-6-79
B. STEPHENS
D. STEPHENS
D. UREGLAK

TIE CHECK
6-22-82
P. ROSS
P. HORNBY
J. BEIER

Tie Check
Aug. 19, 1969
D. Powell
R. Olson
R. Brien

TEMPERATURE CORRECTED
AND HORIZONTALLY
TAPED MEASUREMENTS

ROLAND W. ANDERSON
COUNTY SURVEYOR
ANOKA COUNTY, MINNESOTA

E 1/4 Cor. Sec 22-T32-R24

Reset Cast Iron Monument
flush

Tie check
Aug. 19, 1964
M. D. Anderson
J. Dunlap

All ties good

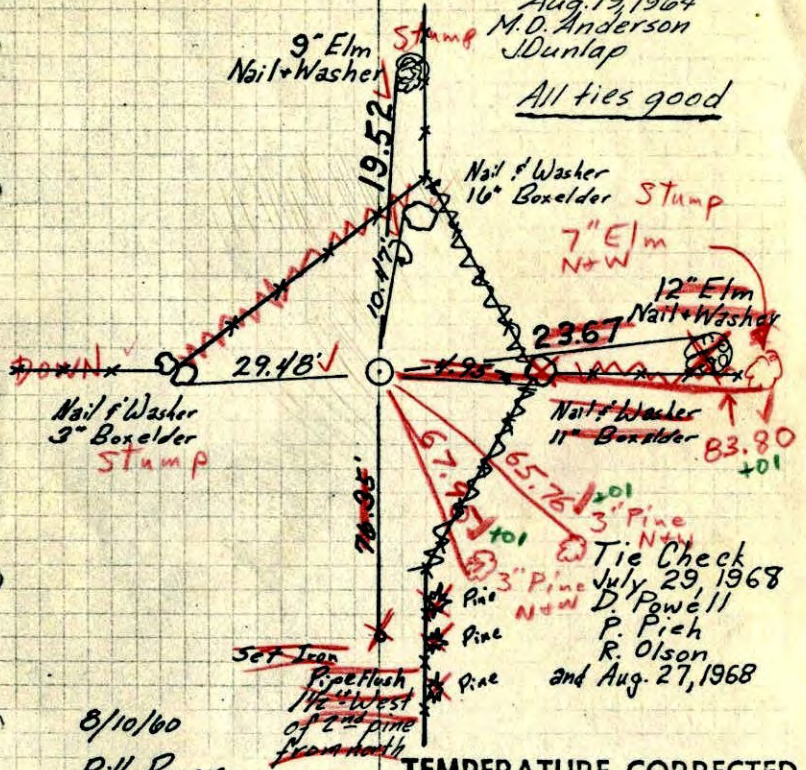

Nail & Washer
16" Boxelder Stump

7" Elm Nail+Washer

12" Elm Nail+Washer

11" Boxelder 83.80

3" Pine Nail+Washer

3" Pine Nail+Washer

Pine

Pine

Pine

Pine

8/10/60
Bill Rogers
Randy Carlson
Ralph Robinson
8/19/69
#5-680
D. Powell
R. Olson
R. Brien

TEMPERATURE CORRECTED
AND HORIZONTALLY
TAPED MEASUREMENTS

ROLAND W. ANDERSON
COUNTY SURVEYOR
ANOKA COUNTY, MINNESOTA

E/4 Cor. Sec 22 - T32 - R24

Cast Iron Monument
flush

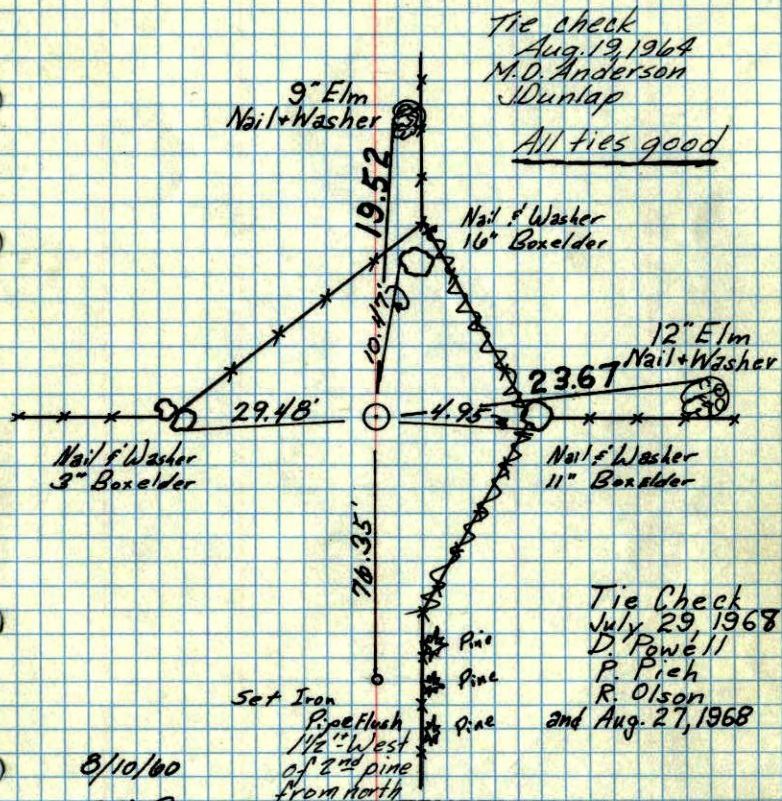

Tie check
Aug. 19, 1964
M.O. Anderson
J. Dunlap
All ties good

Tie Check
July 29, 1968
D. Powell
P. Pich
R. Olson
and Aug. 27, 1968

8/10/60
Bill Rogers
Randy Carlson
Ralph Robinson

TEMPERATURE CORRECTED
AND HORIZONTALLY
TAPED MEASUREMENTS

ROLAND W. ANDERSON
COUNTY SURVEYOR
ANOKA COUNTY, MINNESOTA

obtained ties from Jim Halverson, Found
spike, and Cast Iron Mon. flush

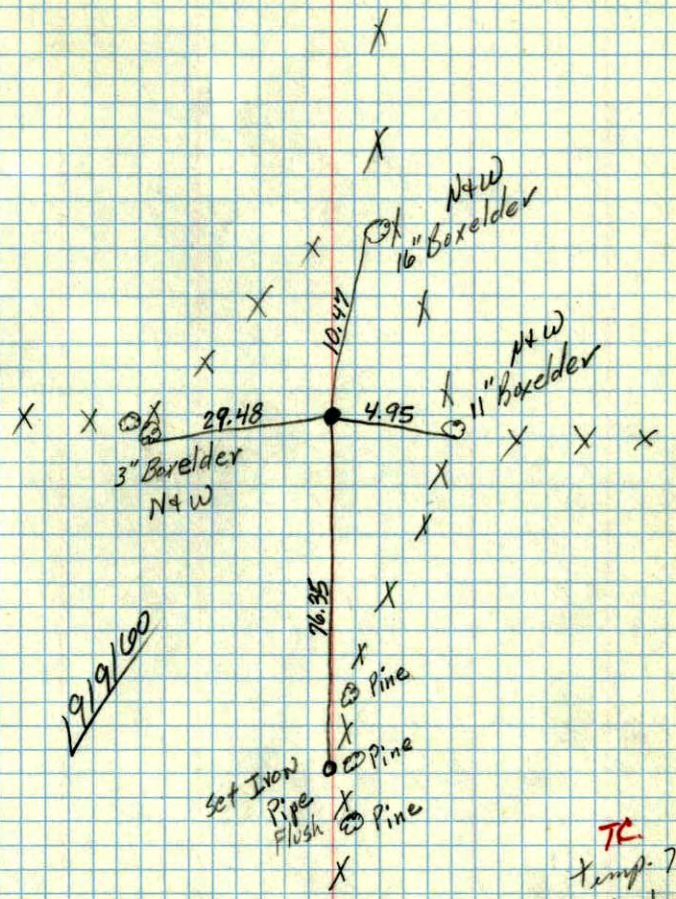

19/9/60

TC
Temp. 78°
8/10/60
Bill Rogers
Ralph Robinson
Randy Carlson