

# CERTIFICATE OF LOCATION OF GOVERNMENT CORNER

County of Anoka

State of Minnesota

South 1/4 Corner of Sec. 24 Township 32 Range 24

I hereby certify that on the 31st day of July, 1962, I found the described corner which was evidenced by area resurvey

and I further certify that to perpetuate the location of said corner, I did, at the exact location thereof, place a permanent marker consisting of a cast iron monument ✓

*\* ADDED SIGN & POST 1' ON N. SIDE - (NEEDS SIGN & POST)*  
*(2-16-11)*

which reference or witness monuments are located in the manner following:

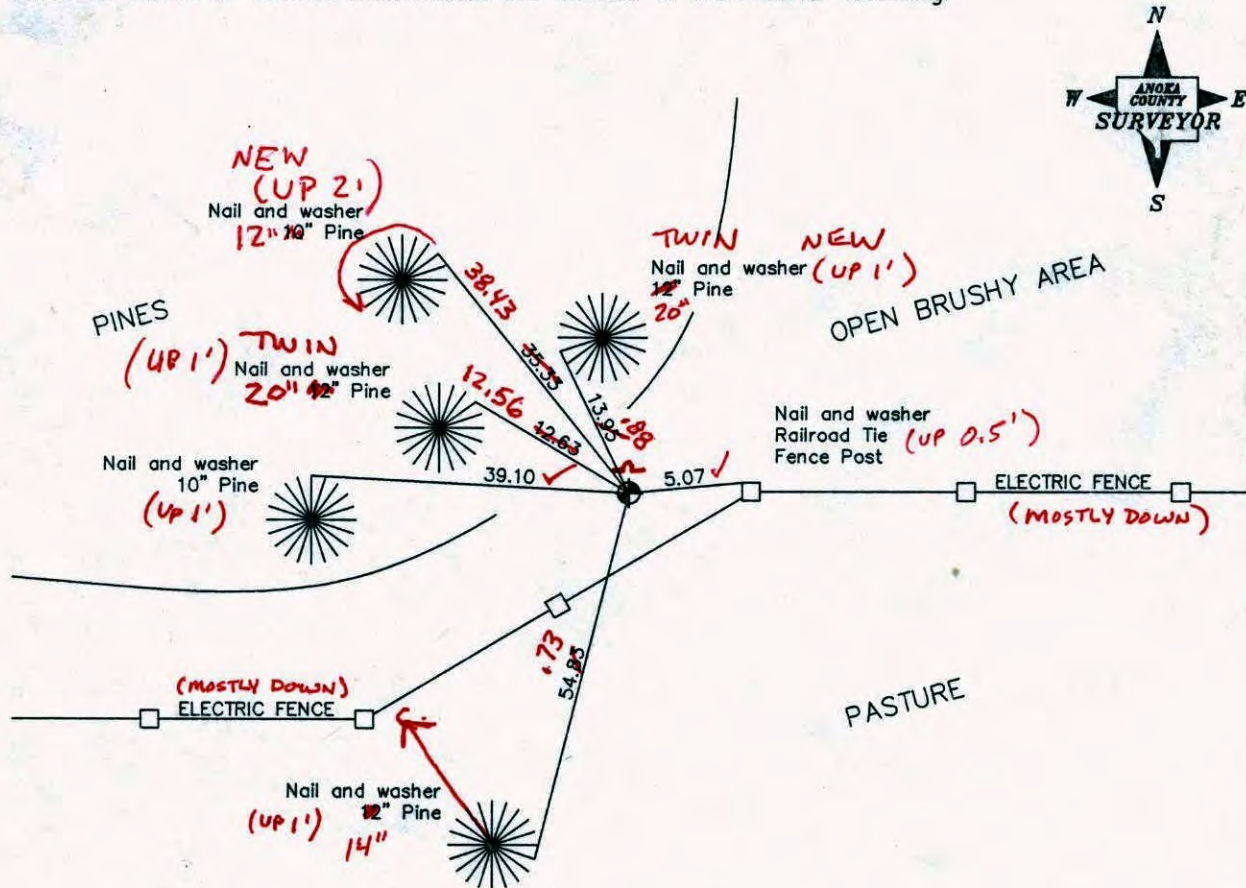

Revised date

8/4/88
7/26/93
10/24/00
<b>1-31-11</b>
<b>TAPED</b>

N.A.D. 1983 Co-ordinates

County Project Co-ordinates	State Plane Co-ordinates
Northing <u>174844.1071</u>	Y _____
Easting <u>497720.0313</u>	X _____

Date 10/24/00

BK-SS



# CERTIFICATE OF LOCATION OF GOVERNMENT CORNER

County of Anoka

State of Minnesota

SOUTH 1/4 Corner of Sec. 24 Township 32 Range 24

I hereby certify that on the 31<sup>st</sup> day of July, 1962, I found the described corner which was evidenced by AREA RESURVEY

and I further certify that to perpetuate the location of said corner, I did, at the exact location thereof, place a permanent marker consisting of CAST IRON MONUMENT

which reference or witness monuments are located in the manner following:

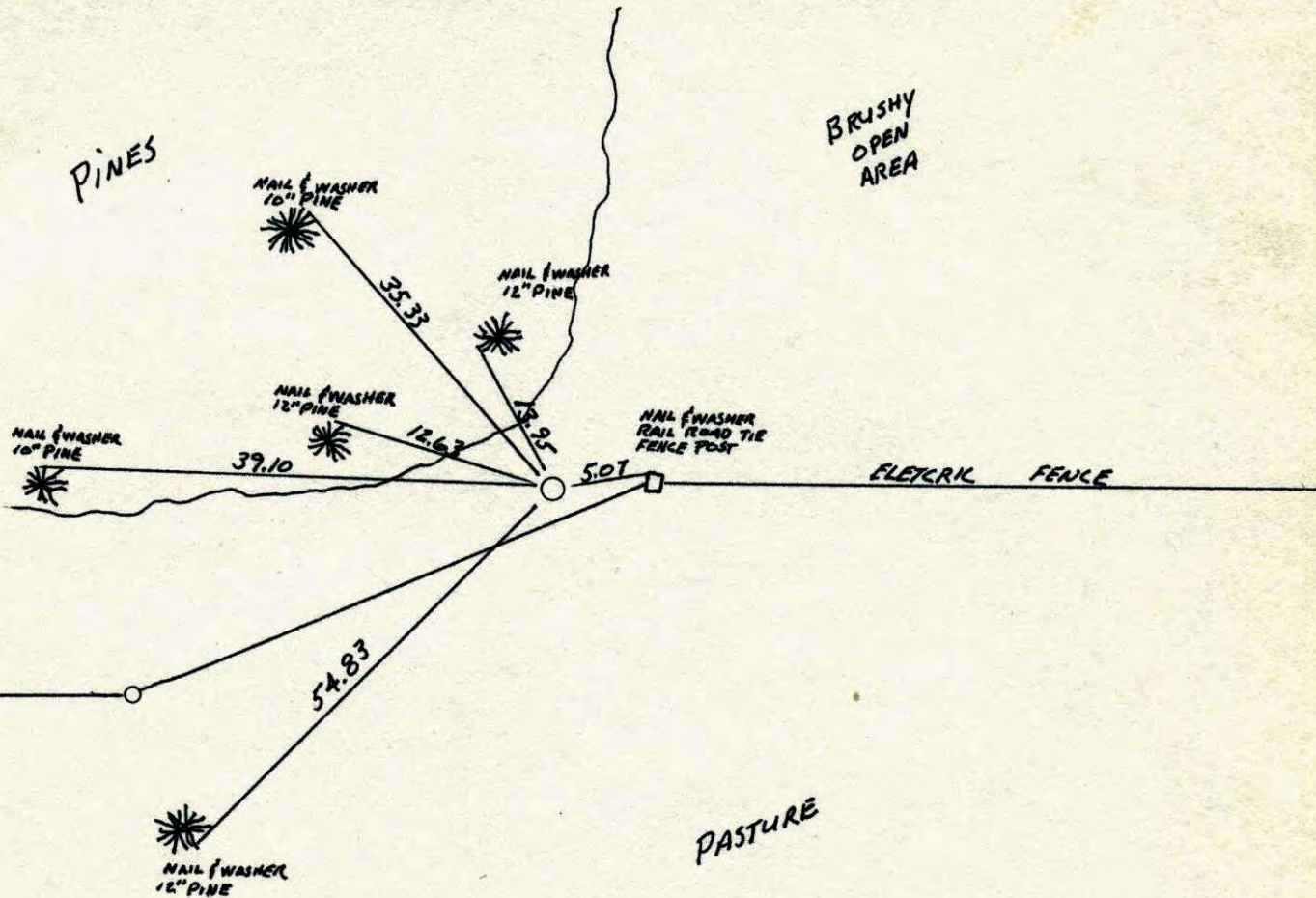

Revised date	Revised date	Revised date
6-10-85		
8-4-88		
7-26-93		

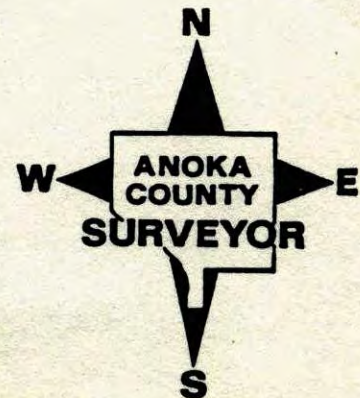



S 1/4 CORNER SEC 24 T32 R24

RETIRED CAST IRON MONUMENT

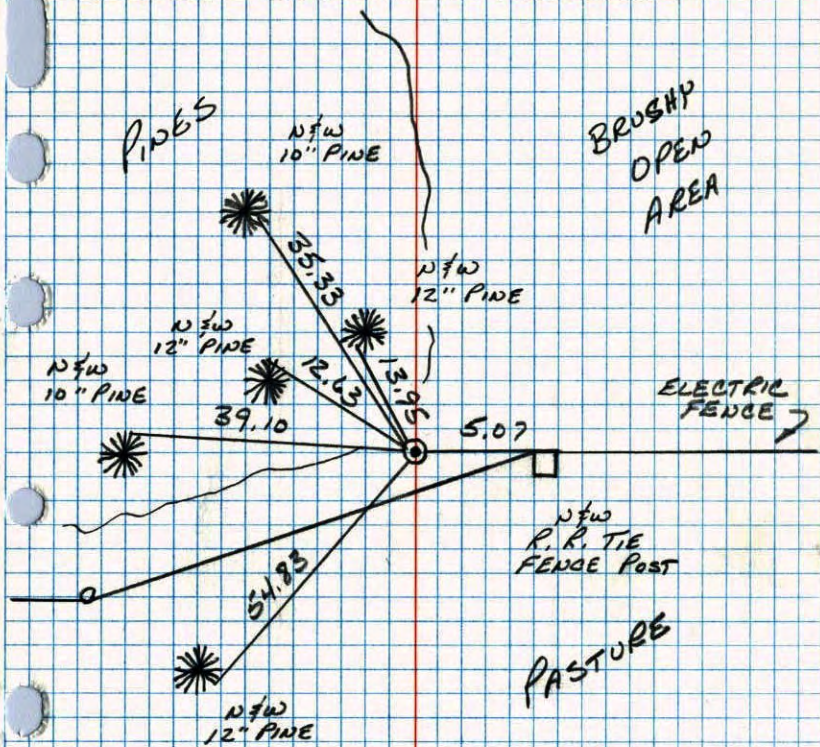

8-4-88  
 R. GUETZKO  
 H. SHROYER  
 M. NAJI-H  
 75° 200' TAPE

S 1/4 Cor. Sec. 24 T32 R24

Found CI 6-10-85  
 D. RASS  
 D. Uebel  
 G. W. mark  
 #2 65°

