

# CERTIFICATE OF LOCATION OF GOVERNMENT CORNER

County of Anoka State of Minnesota

Southwest Corner of Sec. 24 Township 32 Range 24

I hereby certify that on the 28th day of June, 1962, I found the described corner which was evidenced by area resurvey

and I further certify that to perpetuate the location of said corner, I did, at the exact location thereof, place a permanent marker consisting of a cast iron monument with sign and post on the north side

which reference or witness monuments are located in the manner following:

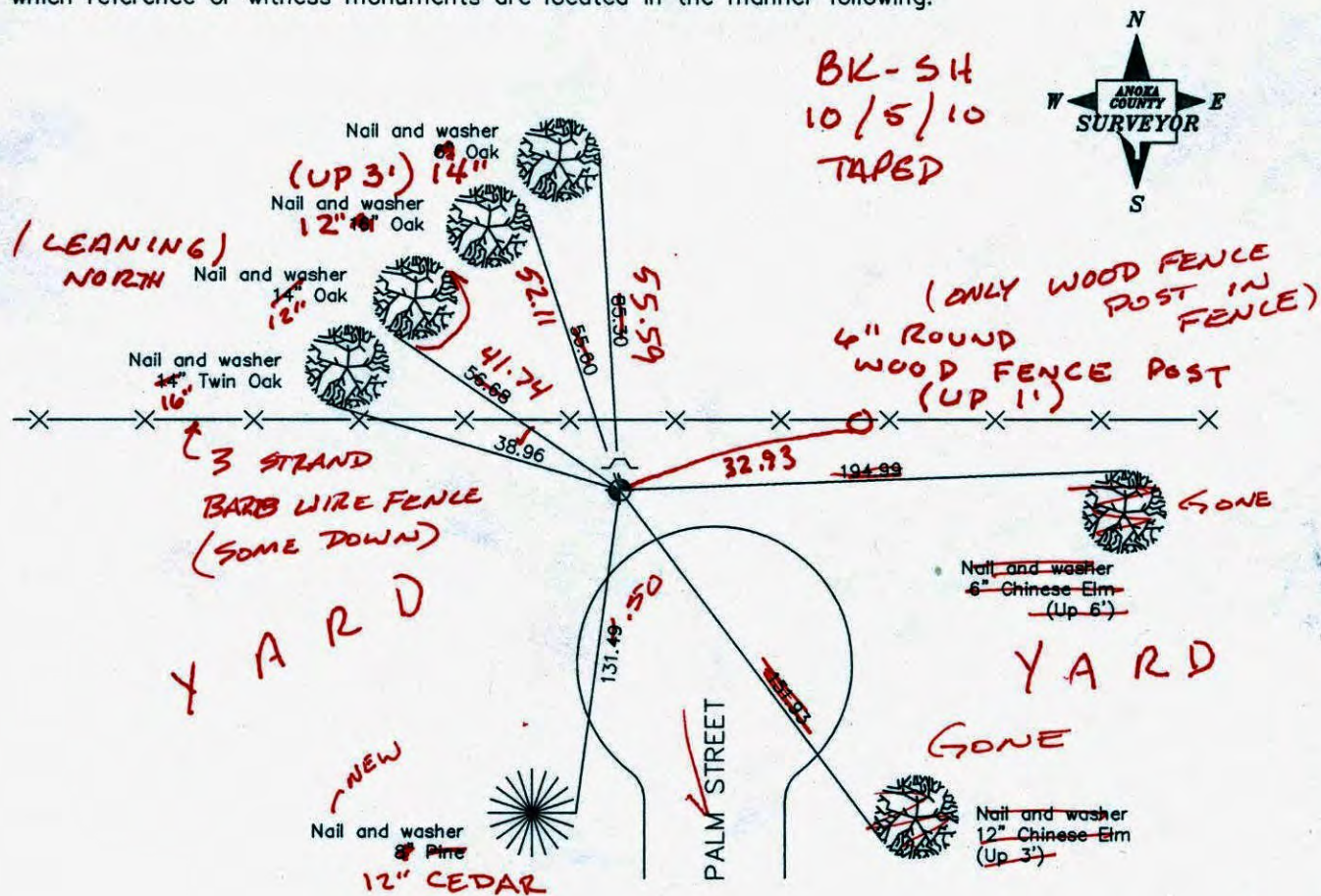

Revised date

8/2/88
7/19/93
10/2/00

N.A.D. 1983 Co-ordinates

County Project Co-ordinates	State Plane Co-ordinates
Northing 174887.1916	Y _____
Easting 495130.2488	X _____

Date 10/2/00



# CERTIFICATE OF LOCATION OF GOVERNMENT CORNER

County of Anoka

State of Minnesota

SOUTHWEST Corner of Sec. 24 Township 32 Range 24

I hereby certify that on the 28 day of JUNE, 1962, I found the described corner which was evidenced by AREA RESURVEY

and I further certify that to perpetuate the location of said corner, I did, at the exact location thereof, place a permanent marker consisting of CAST IRON MONUMENT WITH SIGN AND POST ON THE NORTH SIDE

which reference or witness monuments are located in the manner following:

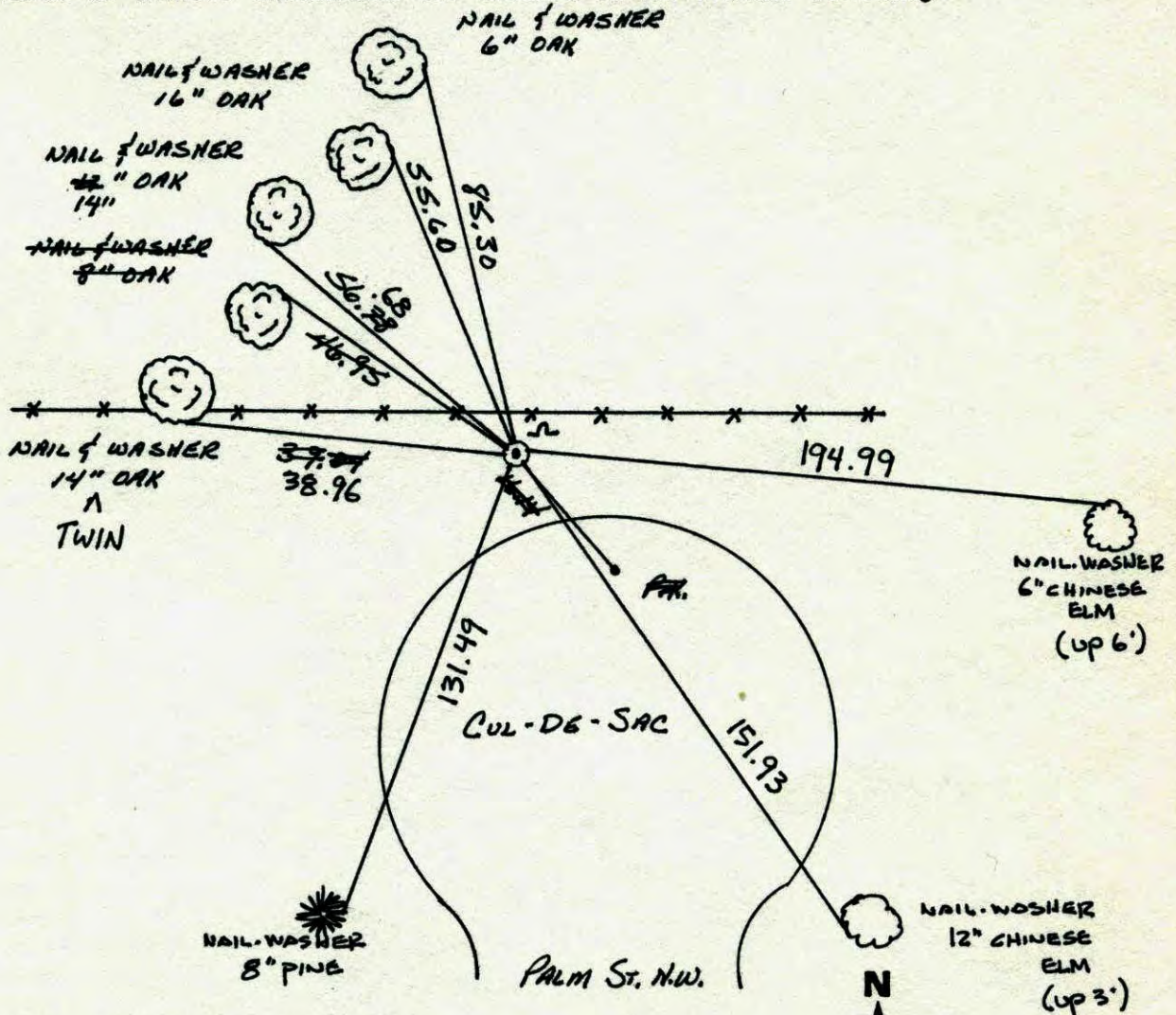

Revised date	Revised date	Revised date
6-25-82		
6-4-85		
8-2-88		
7-19-93		
10-2-00		



# S.W. CORNER SEC 24 T32 R24

## RETIED CAST IRON MONUMENT

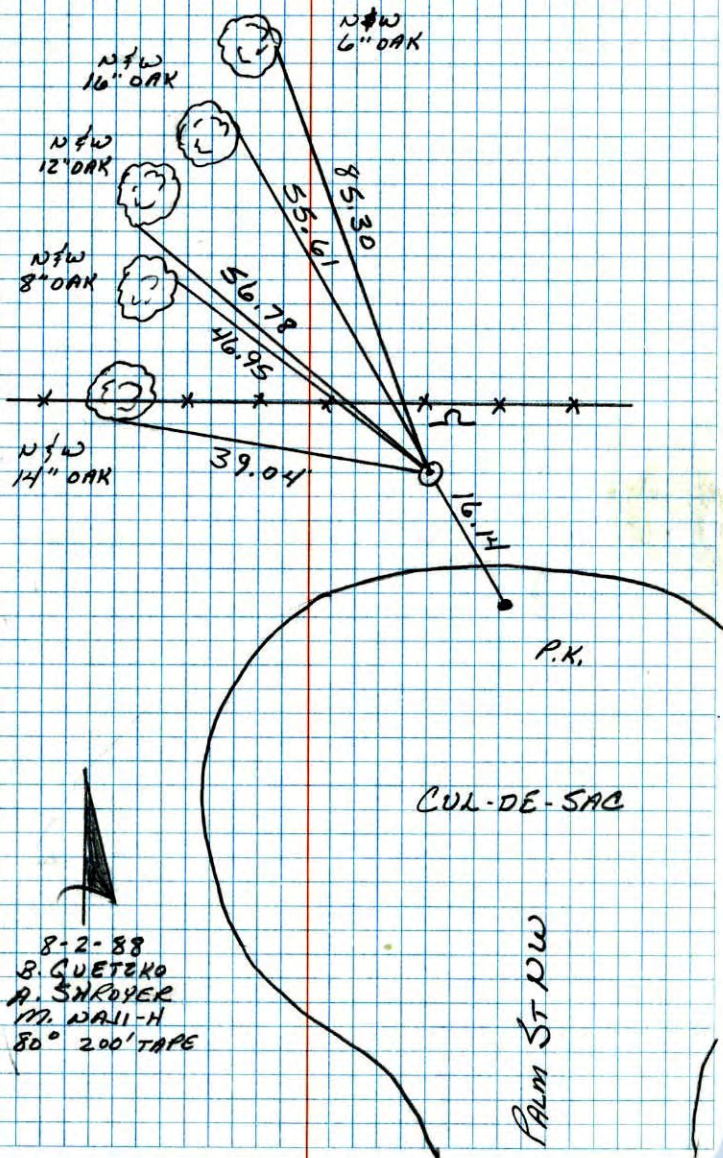

# SW Cor. Sec. 24 T32 R24

Reset broken cast iron and retied  
cast iron down 1.5'

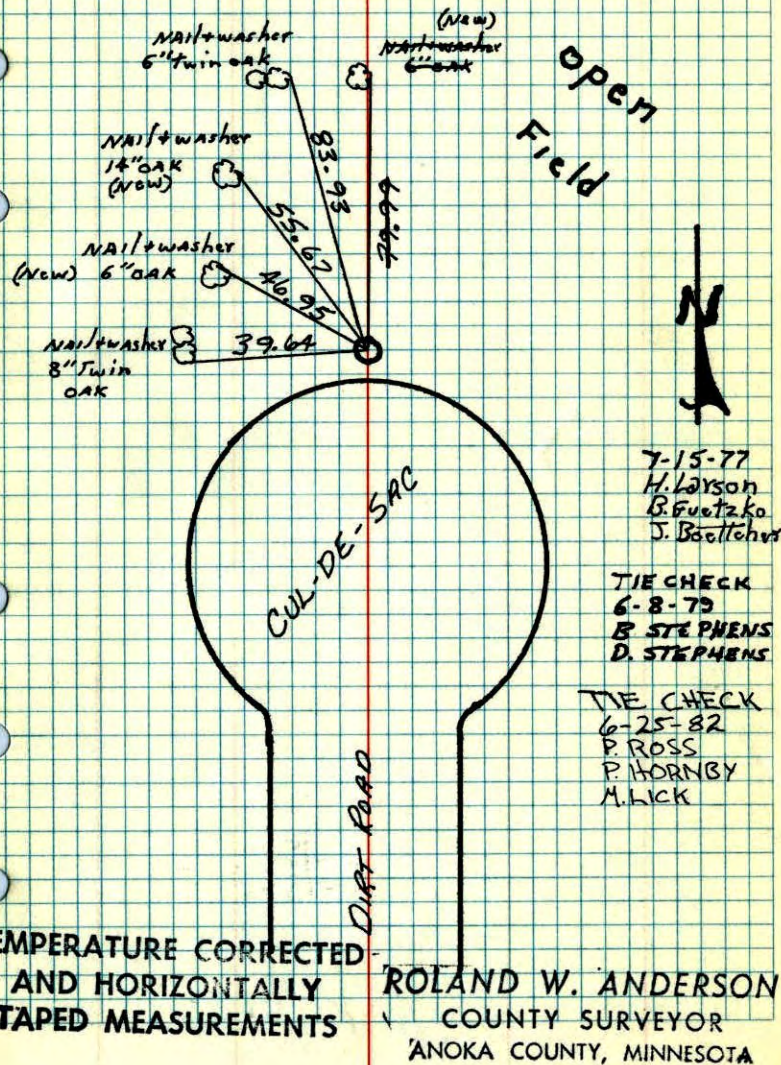



SW Cor. Sec. 24 T32 R24

Reset broken cast iron and retied

CAST iron down 1.1'

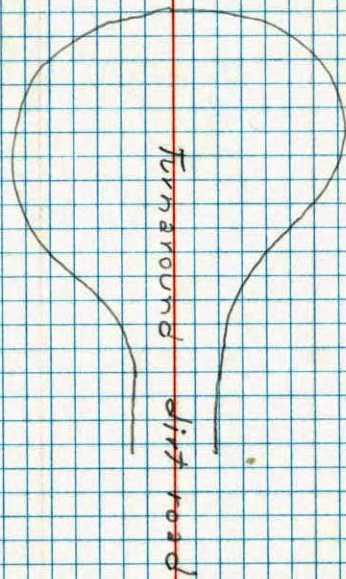
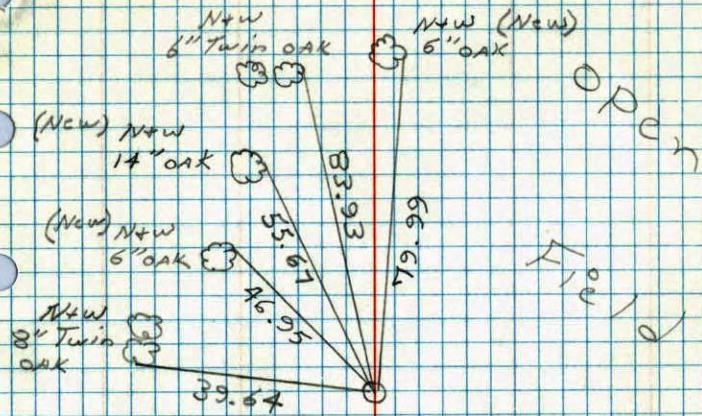

7-15-77

#7 70°

H. Larson  
B. Fuetako  
J. Boettcher

SW Cor. Sec. 24-32-24

Set Cast Iron Monument as to Survey

Set Monument down 0.5'

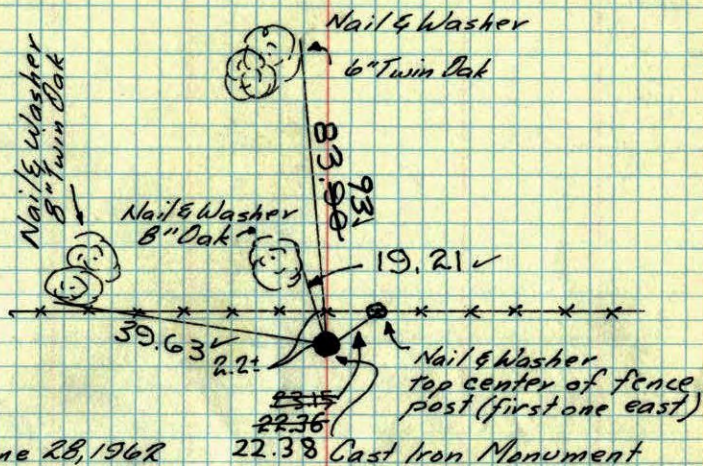

June 28, 1968

J. Oliver  
M. D. Anderson  
R. Carlson

Tie Check  
July 29, 1968  
D. Powell  
P. Pieh  
R. Olson

Tie Check  
7/6/72  
B. Olson  
J. Boettcher  
D. Brien

TIE CHECK  
6-7-76  
G. ADAMS  
B. SANDEROD  
S. BRIEN

tie check  
Aug 20, 1968  
M. D. Anderson  
J. Dunlap

All ties good

**ROLAND W. ANDERSON**  
COUNTY SURVEYOR  
ANOKA COUNTY, MINNESOTA

**TEMPERATURE CORRECTED  
AND HORIZONTALLY  
TAPED MEASUREMENTS**



SW Cor. Sec. 24 T 32, R 24

Set C.I. Mon. per resurvey - Set Mon.  
down 0.7'

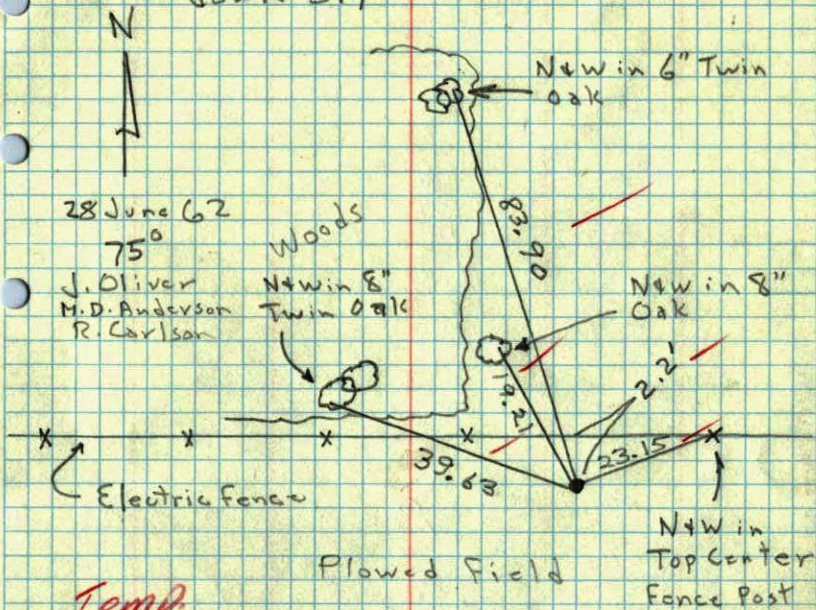

Temp  
Corr.

19.21