

CERTIFICATE OF LOCATION OF GOVERNMENT CORNER

County of Anoka

State of Minnesota

North 1/4 Corner of Sec. 26 Township 32 Range 24

I hereby certify that on the 15th day of November, 1961, I found the described corner which was evidenced by a 2" iron pipe

and I further certify that to perpetuate the location of said corner, I did, at the exact location thereof, place a permanent marker consisting of a cast iron monument with sign and post on the north side (FLUSH)

which reference or witness monuments are located in the manner following:

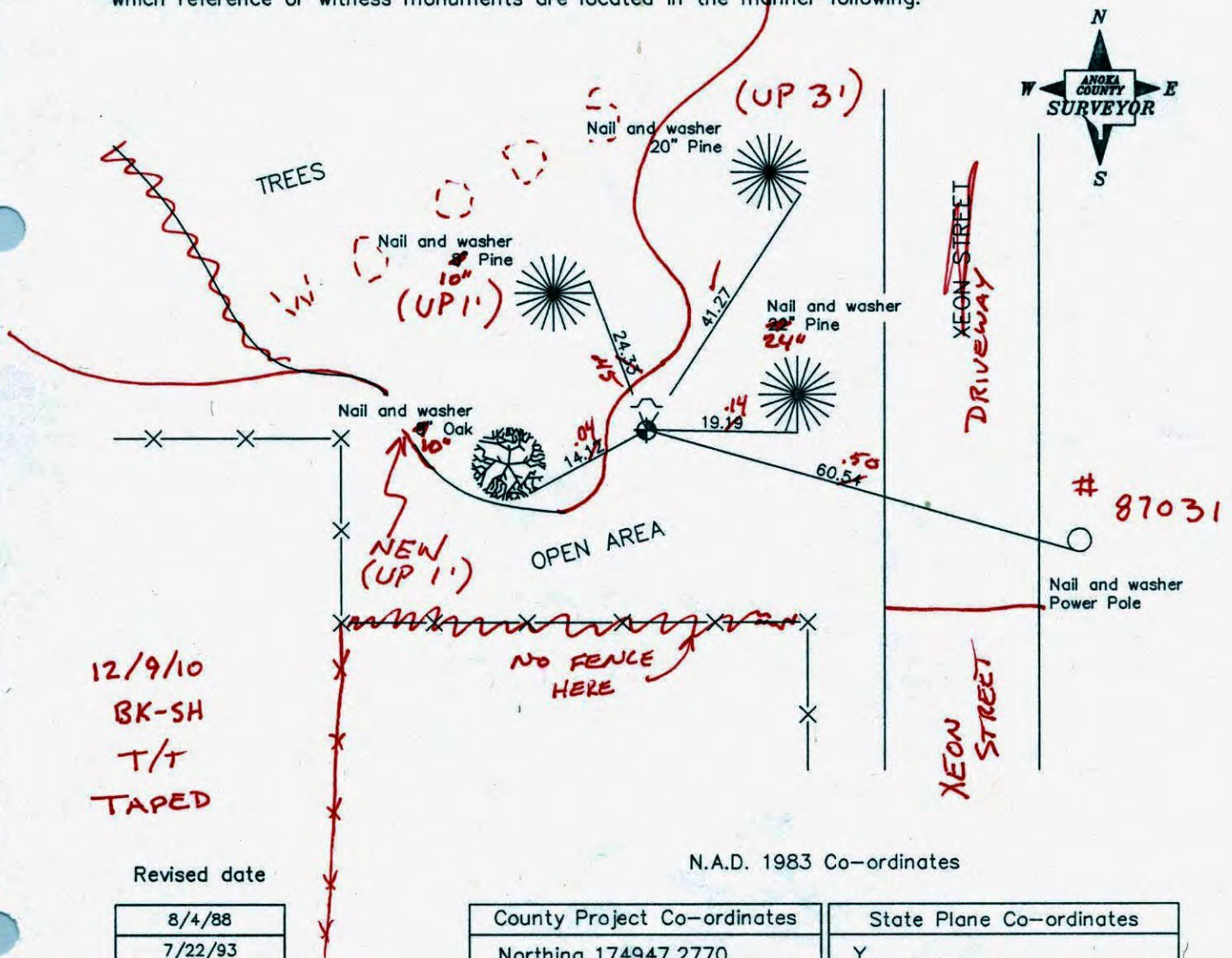

12/9/10
BK-SH
T/T
TAPED

Revised date

8/4/88
7/22/93
1/3/01

N.A.D. 1983 Co-ordinates

County Project Co-ordinates	State Plane Co-ordinates
Northing <u>174947.2770</u>	Y _____
Easting <u>492480.4971</u>	X _____

Date 1/3/01

CERTIFICATE OF LOCATION OF GOVERNMENT CORNER

County of Anoka

State of Minnesota

NORTH 1/4 Corner of Sec. 26 Township 32 Range 24

I hereby certify that on the 15 day of NOV., 19 61, I found the described corner which was evidenced by 2" IRON PIPE

and I further certify that to perpetuate the location of said corner, I did, at the exact location thereof, place a permanent marker consisting of CAST IRON MONUMENT WITH SIGN AND POST ON NORTH SIDE

which reference or witness monuments are located in the manner following:

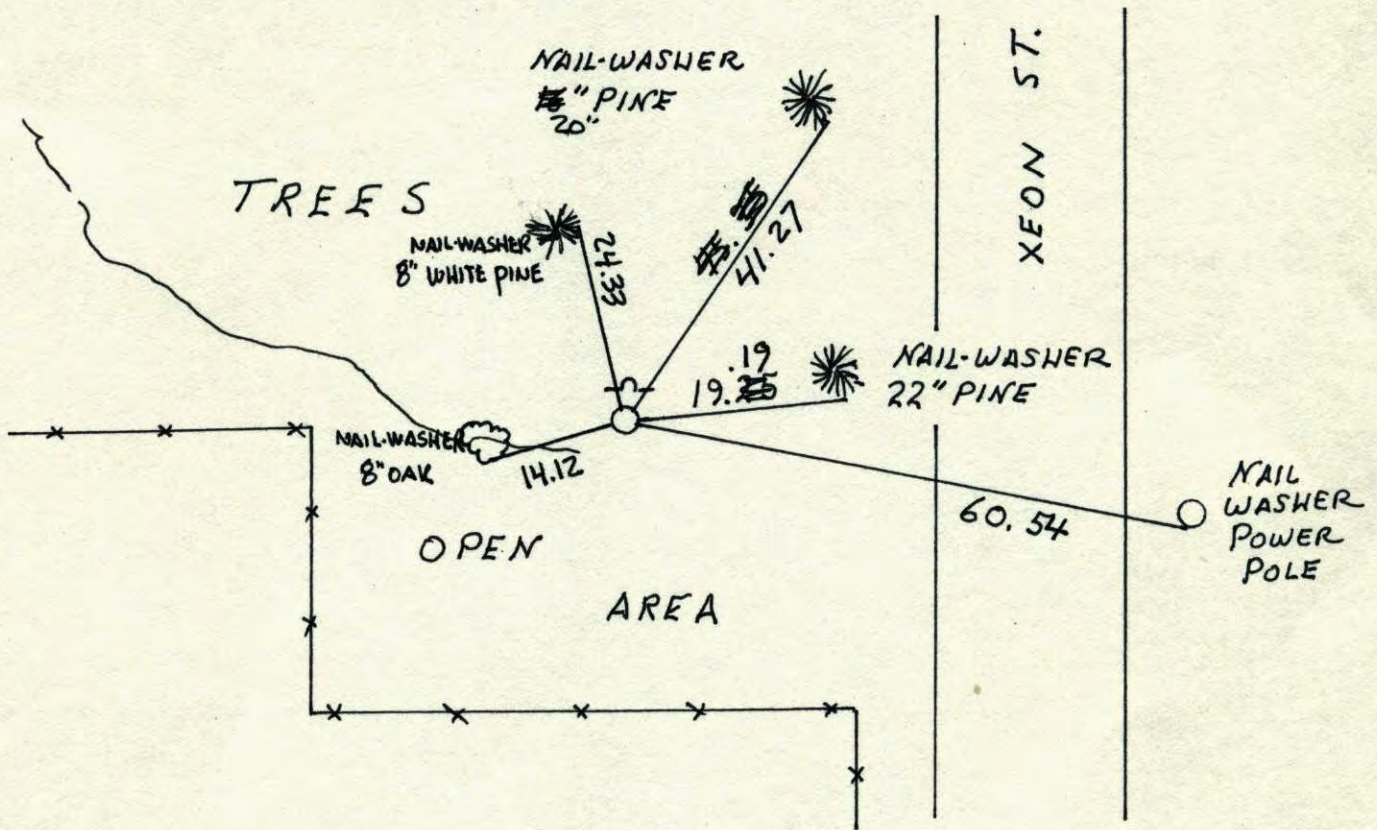

Revised date	Revised date	Revised date
6-28-82		
6-4-85		
8-4-88		
7-22-93		
1-3-01		

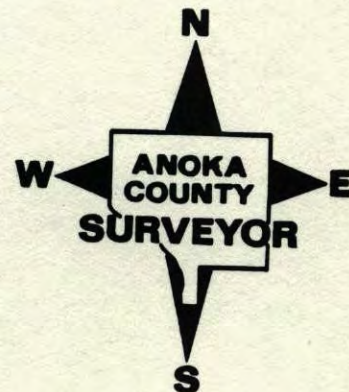

N 1/4 COR SEC 26 T32 R24

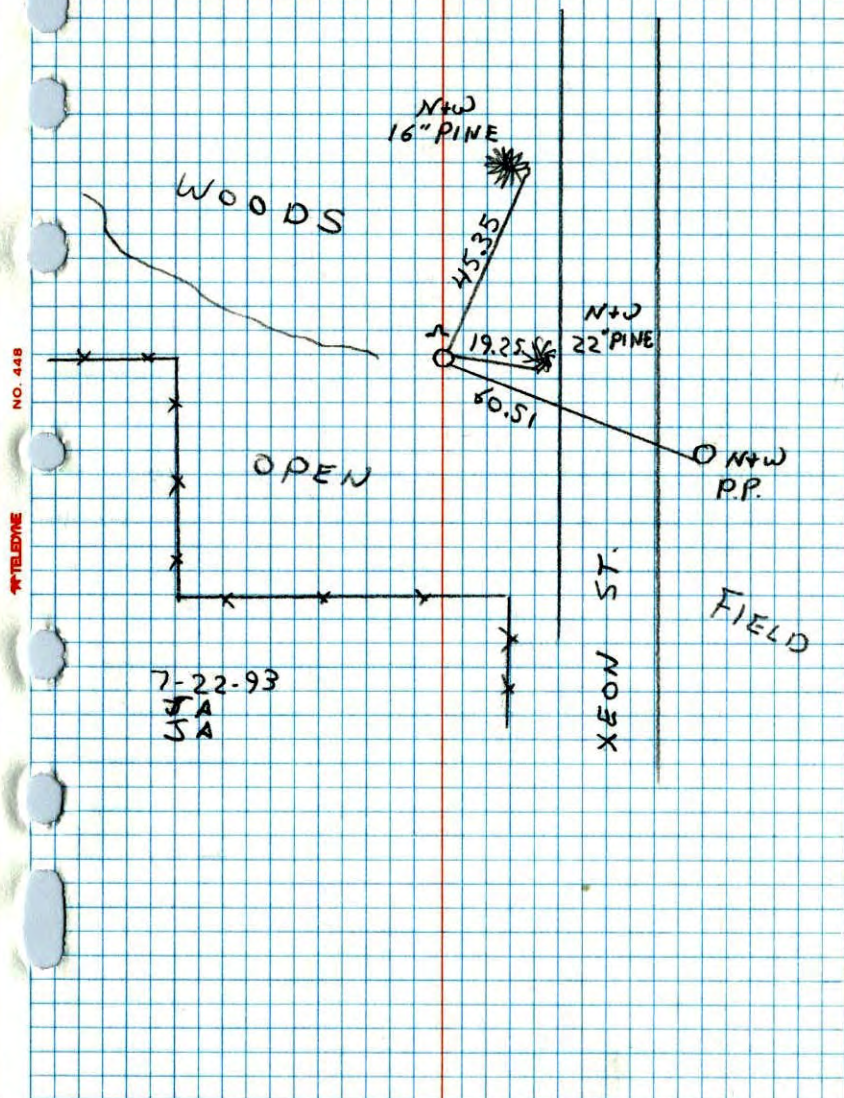
RETIED CAST IRON SIGN & POST ON
NORTH SIDE

N 1/4 CORNER SEC 26 T32 R24

RETIED CAST IRON MONUMENT

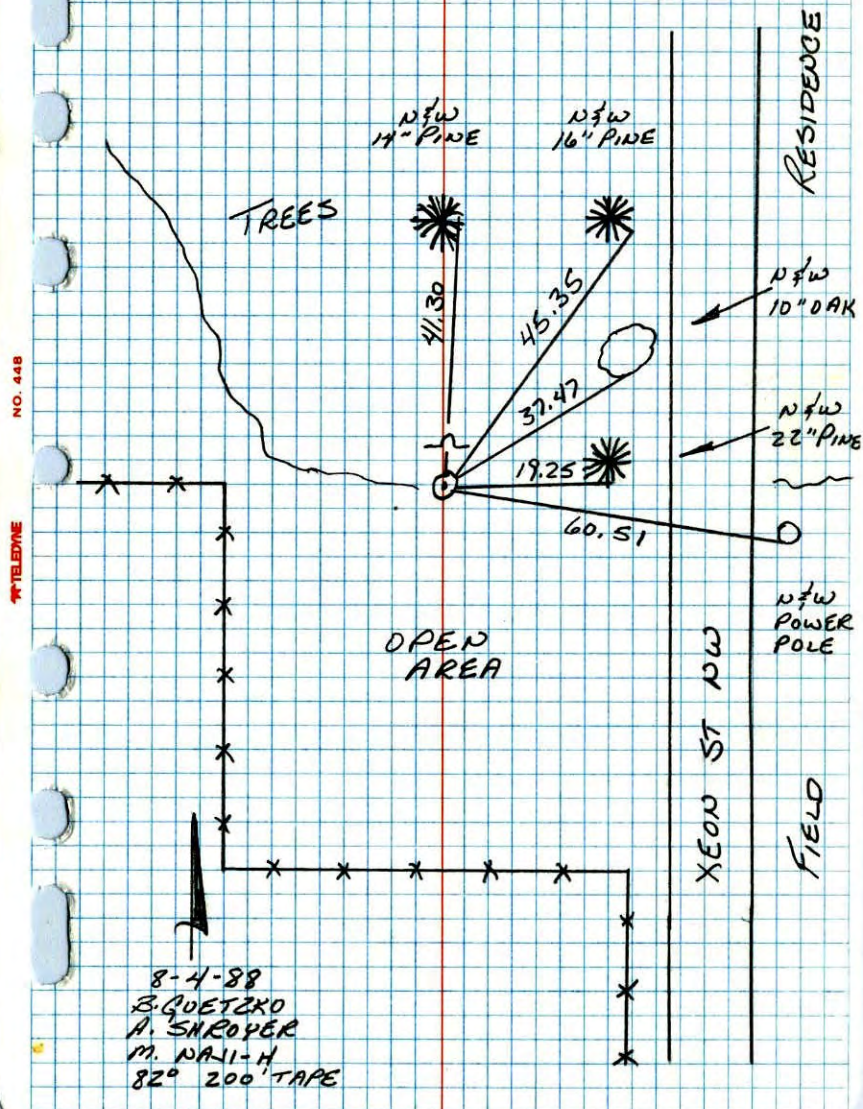

N $\frac{1}{4}$ Cor. Sec. 26-32-24

found 2" iron pipe set by N.C. Hoium

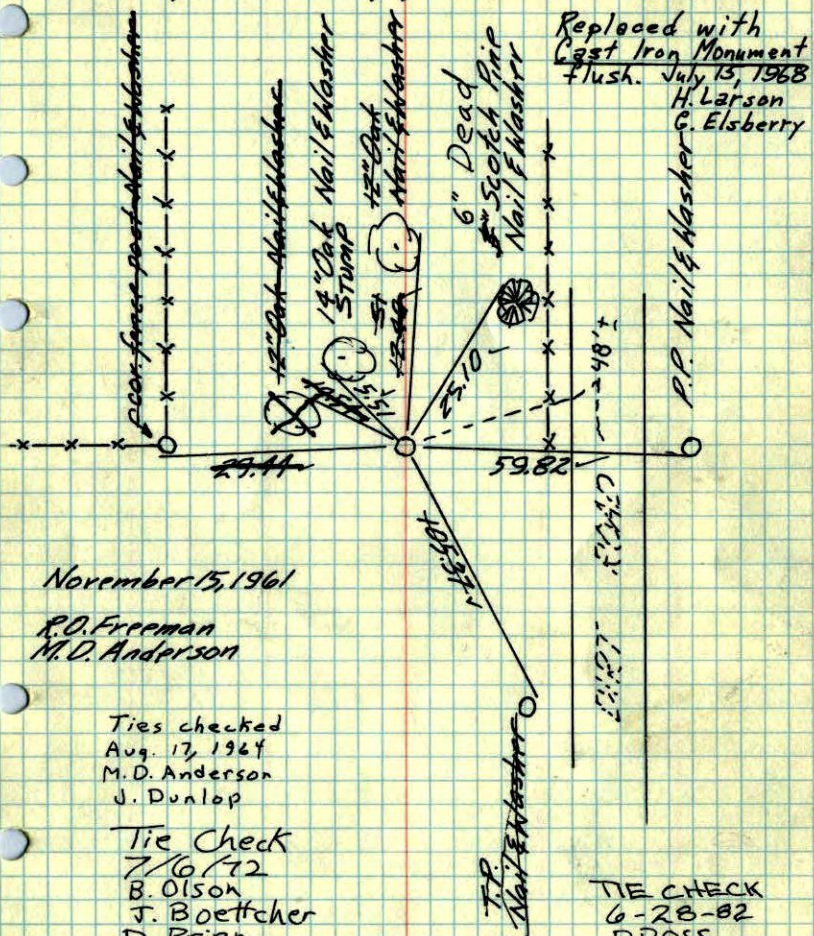

November 15, 1961

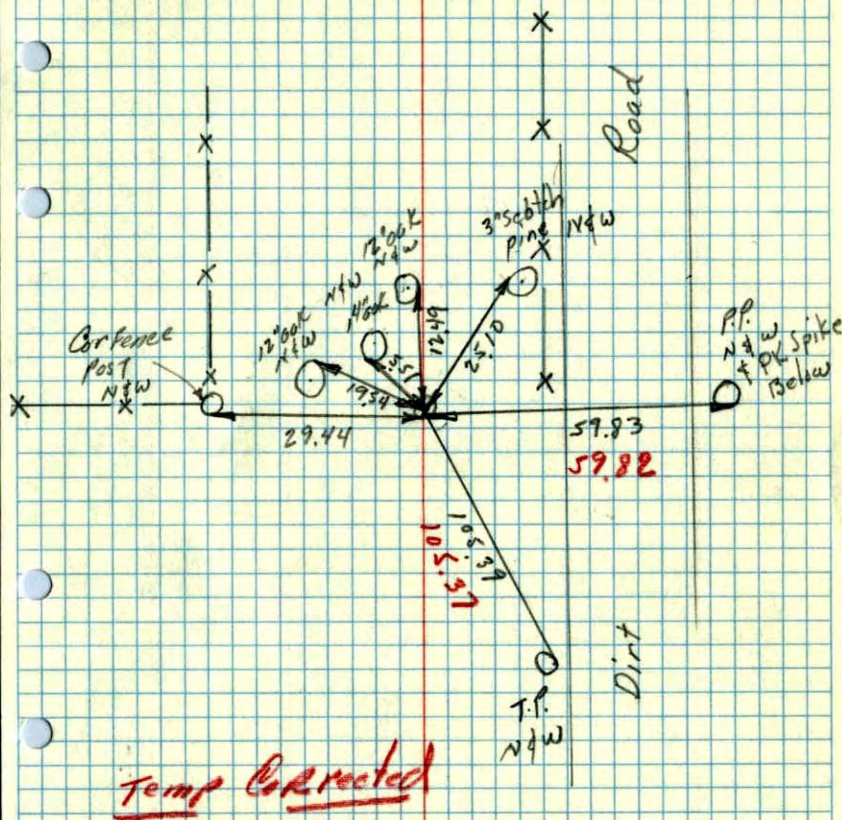
R.O. Freeman
M.D. AndersonTies checked
Aug. 17, 1961
M.D. Anderson
J. DunlapTie Check
7/6/72
B. Olson
J. Boettcher
D. BrienTIE CHECK
6-7-76
D. DANIEL
B. STEPHENS
G. ADAMSTIE CHECK
6-8-79
B. STEPHENS
D. STEPHENSTIE CHECK
6-28-82
P. ROSS
P. HORNBY
J. BETERTEMPERATURE CORRECTED
AND HORIZONTALLY
TAPED MEASUREMENTSROLAND W. ANDERSON
COUNTY SURVEYOR
ANOKA COUNTY, MINNESOTA15 Nov 1961
Freeman Anderson
+ 40°N $\frac{1}{4}$ Cor Sec 26-32-24 - Grow Turn
Found 2" Iron Set by N.C. Hoium -Temp Corrected