

CERTIFICATE OF LOCATION OF GOVERNMENT CORNER

County of Anoka

State of Minnesota

NORTHWEST Corner of Sec. 27 Township 32 Range 24

I hereby certify that on the 8 day of AUG., 1960, I found the described corner which was evidenced by 1/2" I.P.

and I further certify that to perpetuate the location of said corner, I did, at the exact location thereof, place a permanent marker consisting of CAST IRON MON. SIGN & POST
ON NORTH SIDE

which reference or witness monuments are located in the manner following:

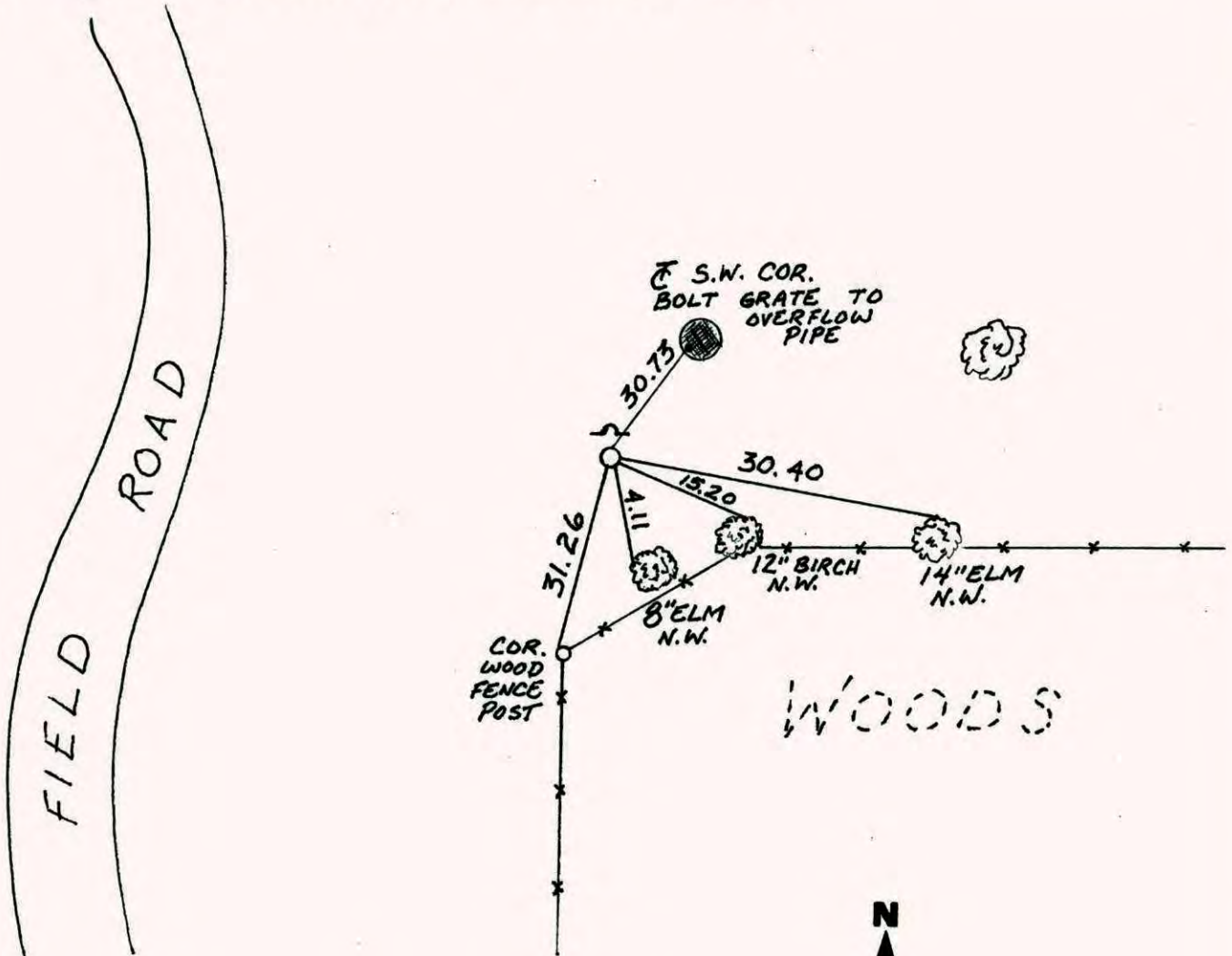

Revised date	Revised date	Revised date
5-28-85		
8-10-88		
7-31-00		

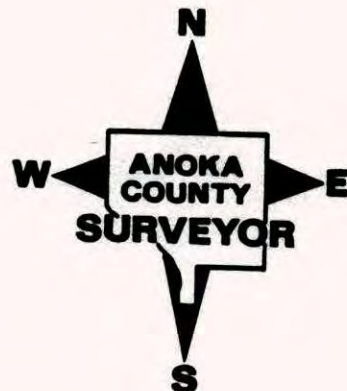

NORTHWEST COR. SEC. 27 T 32 R 24
 RETIED CAST IRON MON.

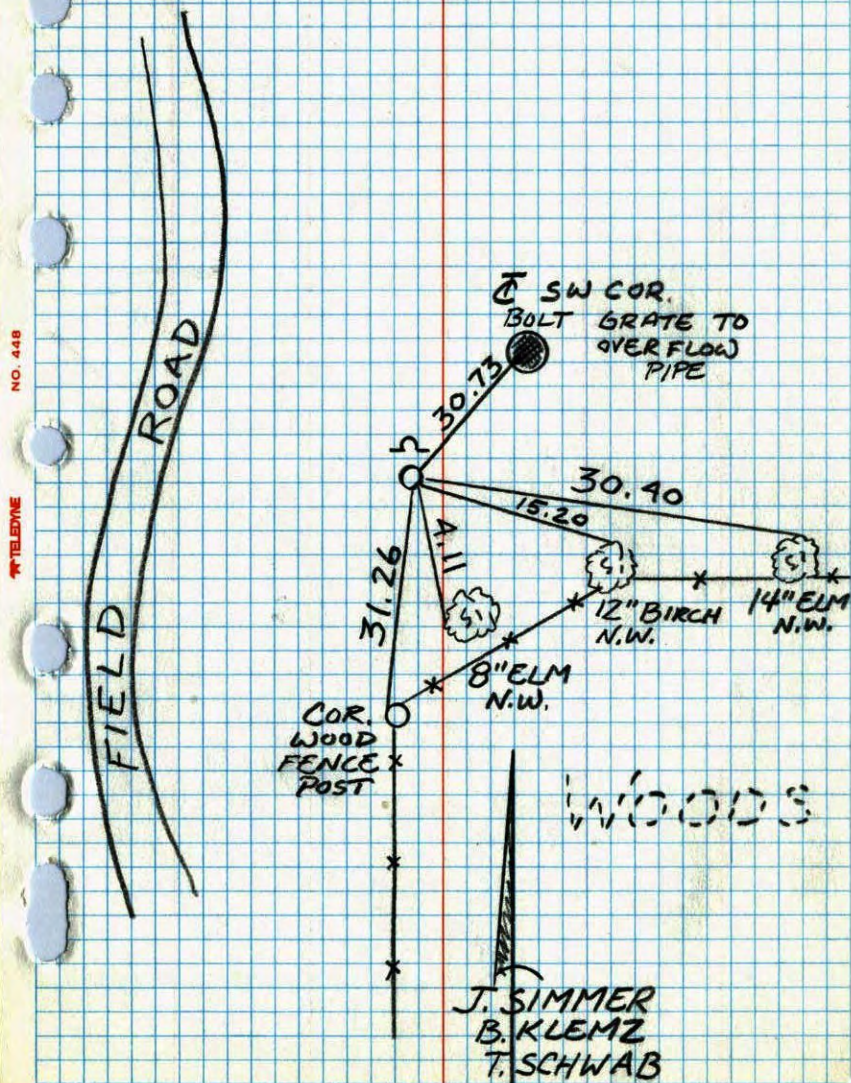

N.W. CORNER SEC 27 T 32 R 24
 RESET AND RETIED CAST IRON MONUMENT

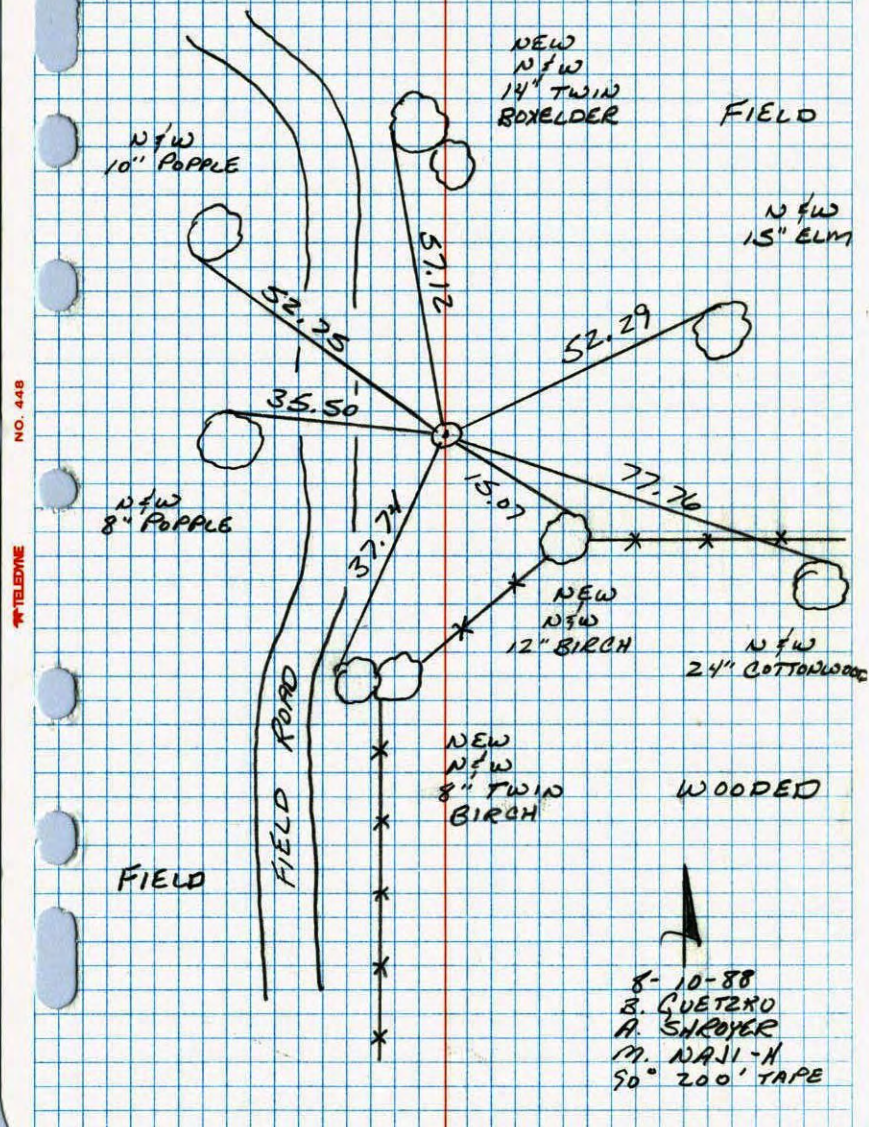

NW Cor. Sec 27 - T32 - R24

.03 x .04 Iron Pin flush

17'± from Cor. Fence Post

2 1/2'± North of Fence Line

Removed Iron Pin and piece of concrete.

Replaced with Cast Iron 8/8/60

Monument up 0.1'±.

July 29, 1968

D. Powell

R. Olson

P. Pieh

Rogers
Carlson
Robinson

TIE CHECK

6-6-79

B. STEPHENS

D. STEPHENS

D. NAGLAK

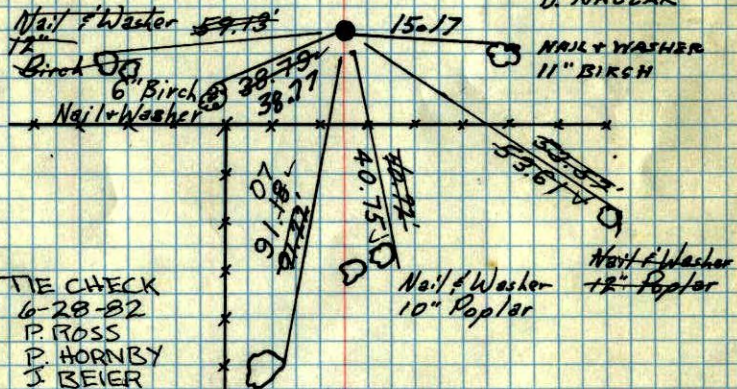

TIE CHECK

6-28-82

P. ROSS

P. HORNBY

J. BEIER

Ties Checked

July 13, 1972

B. Olson

J. Boettcher

D. Brien

TIE CHECK

6-8-76

G. ADAMS

B. SANNERD

S. BRIEN

TEMPERATURE CORRECTED
AND HORIZONTALLY
TAPED MEASUREMENTSROLAND W. ANDERSON
COUNTY SURVEYOR
ANOKA COUNTY, MINNESOTA

NW Cor. Sec. 27 T32 R24

.03 x .04 Iron Pin flush

17'± from Cor. fence Post

2 1/2'± North of fence Line

19/9/60

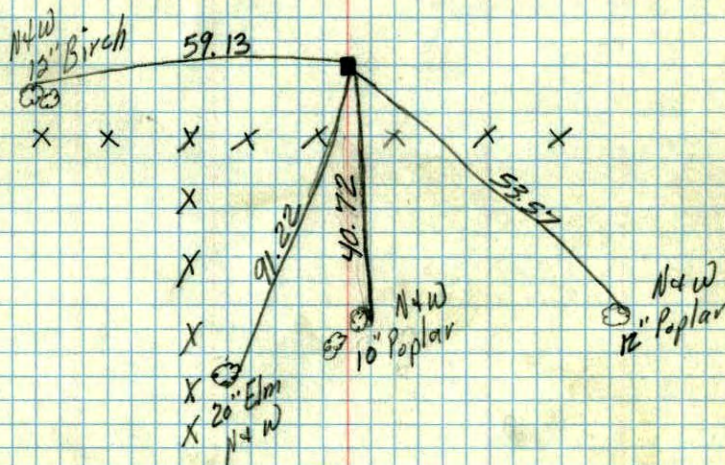
TC
temp 79°
8/8/60
Bill Rogers
Ralph Robinson
Randy Carlson

N.W. Sec. 27 T32 R24

20

IRON PIPE

6/21/57

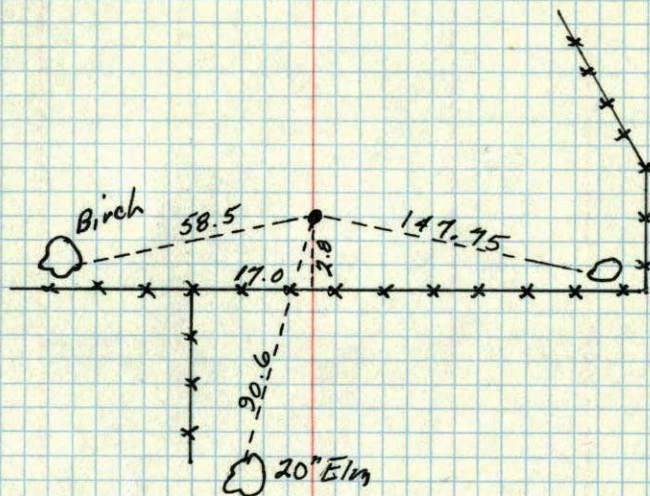

N.C.H