

CERTIFICATE OF LOCATION OF GOVERNMENT CORNER

County of Anoka

State of Minnesota

South 1/4 Corner of Sec. 21 Township 32 Range 24

I hereby certify that on the 10th day of AUGUST, 1960, I found the described corner which was evidenced by 1 1/2" IRON PIPE WITH ROUND FIELD STONE

and I further certify that to perpetuate the location of said corner, I did, at the exact location thereof, place a permanent marker consisting of CAST IRON PIPE

which reference or witness monuments are located in the manner following:

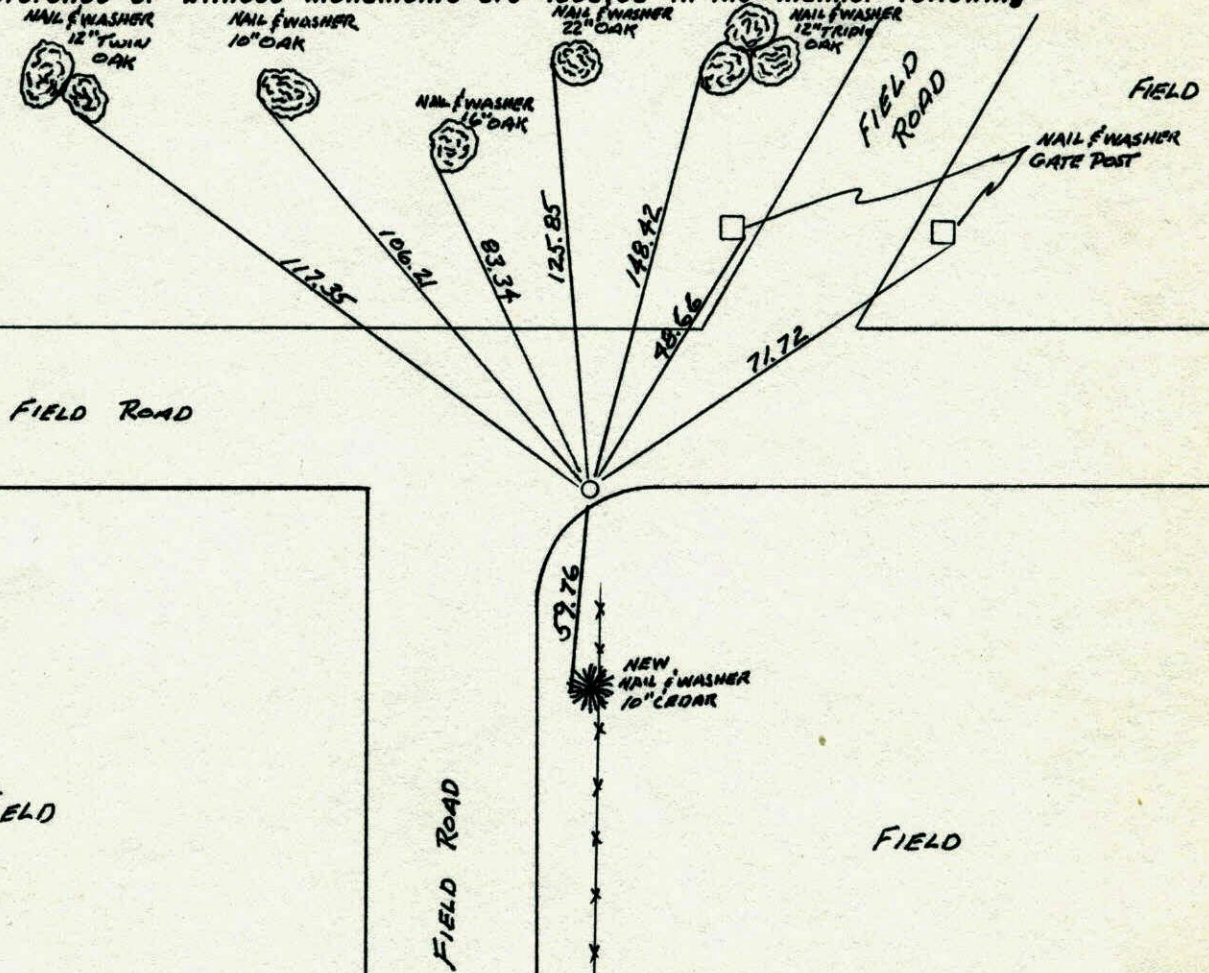

Revised date	Revised date	Revised date
8-26-64		
6-25-82		
5-28-85		
8-16-88		
7-22-93		
11-6-01		

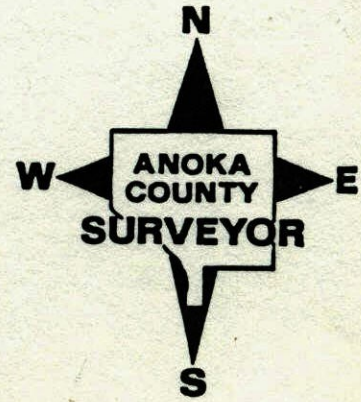

S 1/4 CORNER SEC 21 T32 R24

RESET AND RETIED CAST IRON MONUMENT

DISTANCES CHECK TO SW COR AND SE COR.

MON. DOWN 1' ±

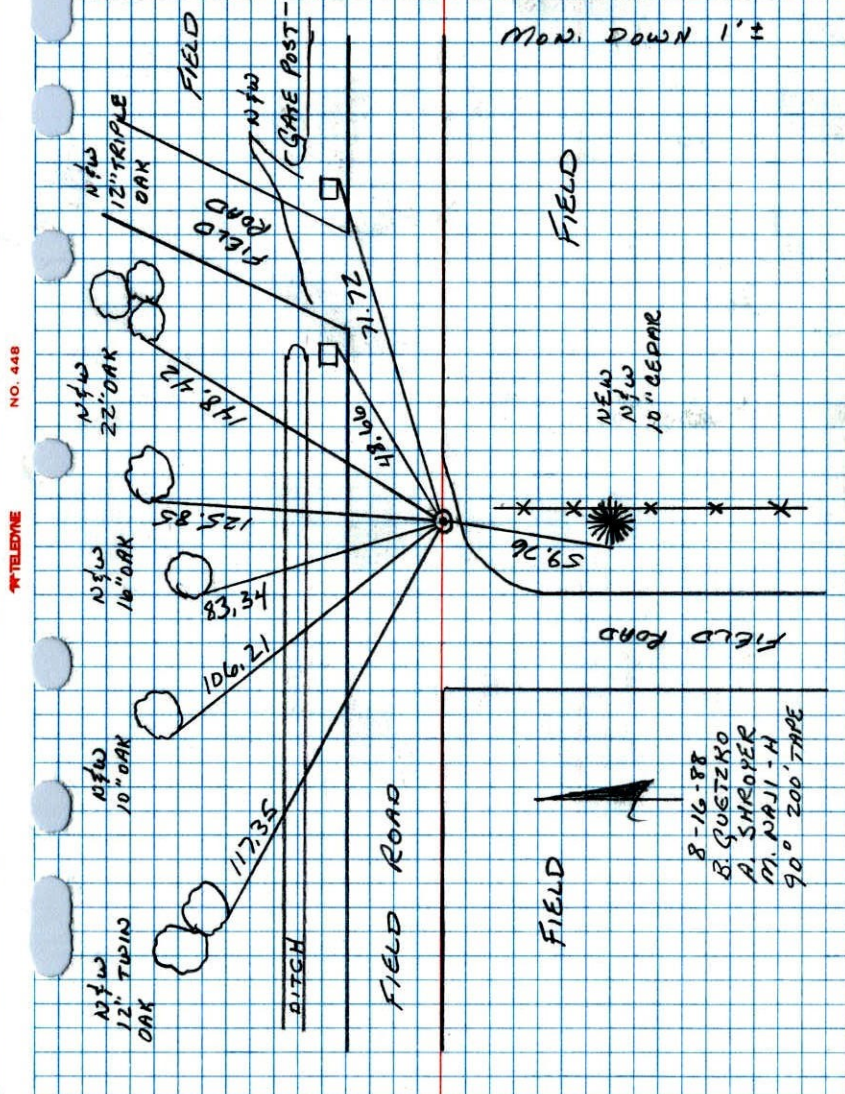

NO. 448

TELEPHONE



8-16-88
B. GUSTAZKO
A. SMROYER
M. NAJJI - H
90° 200' TAPE

S 1/4 Cor Sec 21-T32-R24

Round Field ^{1/2"} Iron Pipe down 6"
Stone on Northeastly Side

Set Cast Iron Monument
down 0.6". July 26, 1968

Tie check
Aug 26, 1964
M. D. Anderson
J. Dunlap

D. Powell
P. Fich
R. Olson

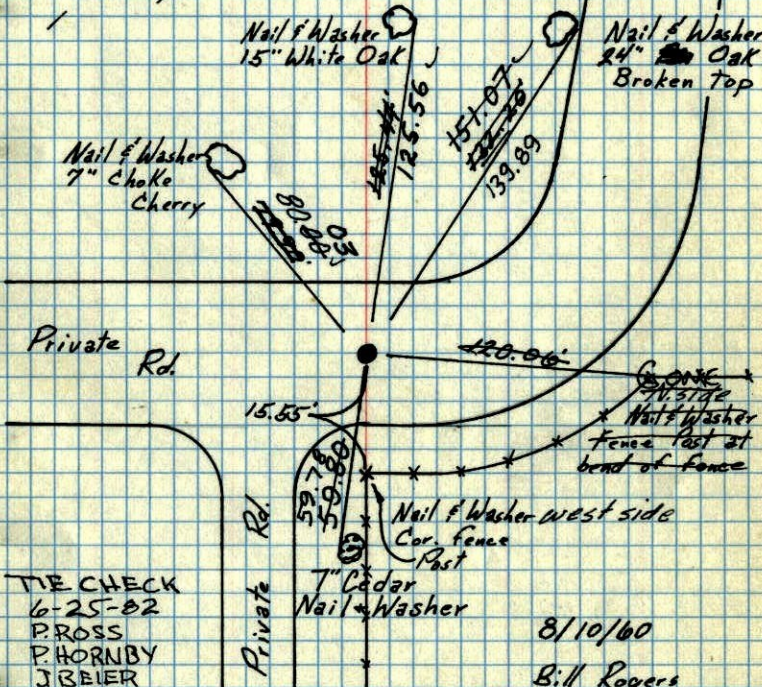

TIE CHECK
6-25-82
P. ROSS
P. HORNBY
J. BEIER

8/10/60

Bill Rogers
Kandy Carlson
Ralph Robinson

TEMPERATURE CORRECTED
AND HORIZONTALLY
TAPED MEASUREMENTS

Ties Checked
July 13, 1972
B. Olson
J. Boettcher, D. Brier

TIE CHECK TIE CHECK
6-8-76 6-8-79
G. ADAMS B. STEPHENS
B. SANDERUD D. STEPHENS
S. BRIED

ROLAND W. ANDERSON
COUNTY SURVEYOR
ANOKA COUNTY, MINNESOTA

S/4 Cor. Sec. 21 T32R24
 1/2" Iron Pipe down 6"
 Round Field Stone on Northeastly Side

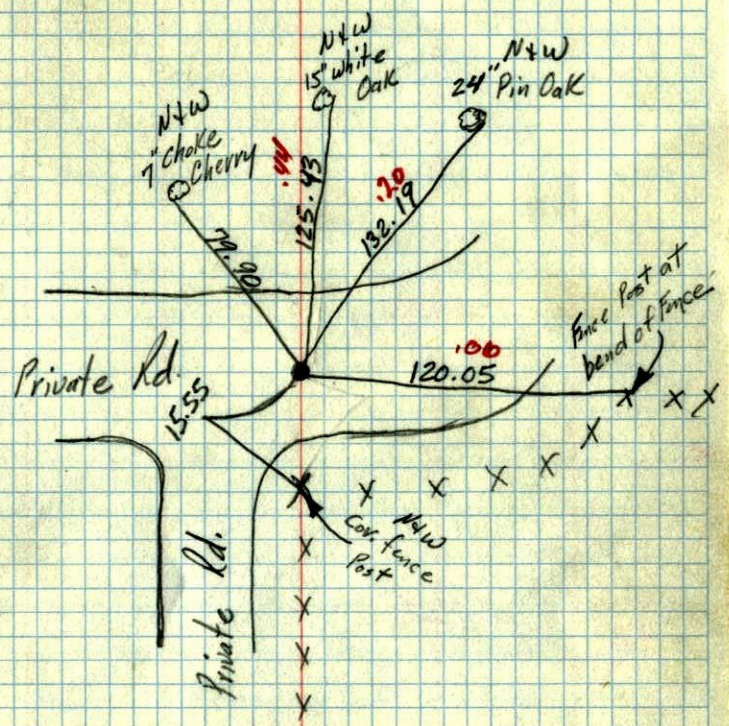

2/9/00

TC
 Henry 78°
 8/10/00
 Bill Rogers
 Randy Carlsom
 Ralph Robinson

S/4 Sec 21 T 32 R 24 ¹³
 Iron 1' Down

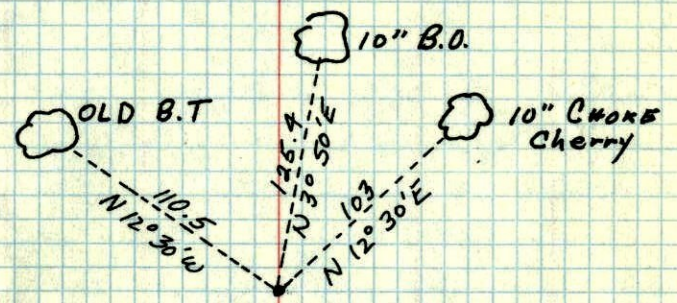

N.C.H.