

CERTIFICATE OF LOCATION OF GOVERNMENT CORNER

County of Anoka

State of Minnesota

Southeast Corner of Sec. 20 Township 32 Range 24

I hereby certify that on the 1st day of July, 1963, I found the described corner which was evidenced by a granite monument

and I further certify that to perpetuate the location of said corner, I did, at the exact location thereof, place a permanent marker consisting of a cast iron monument (FLUSH)
(MON. IN MIDDLE OF LEFT, SOUTH BOUND LANE)

which reference or witness monuments are located in the manner following:

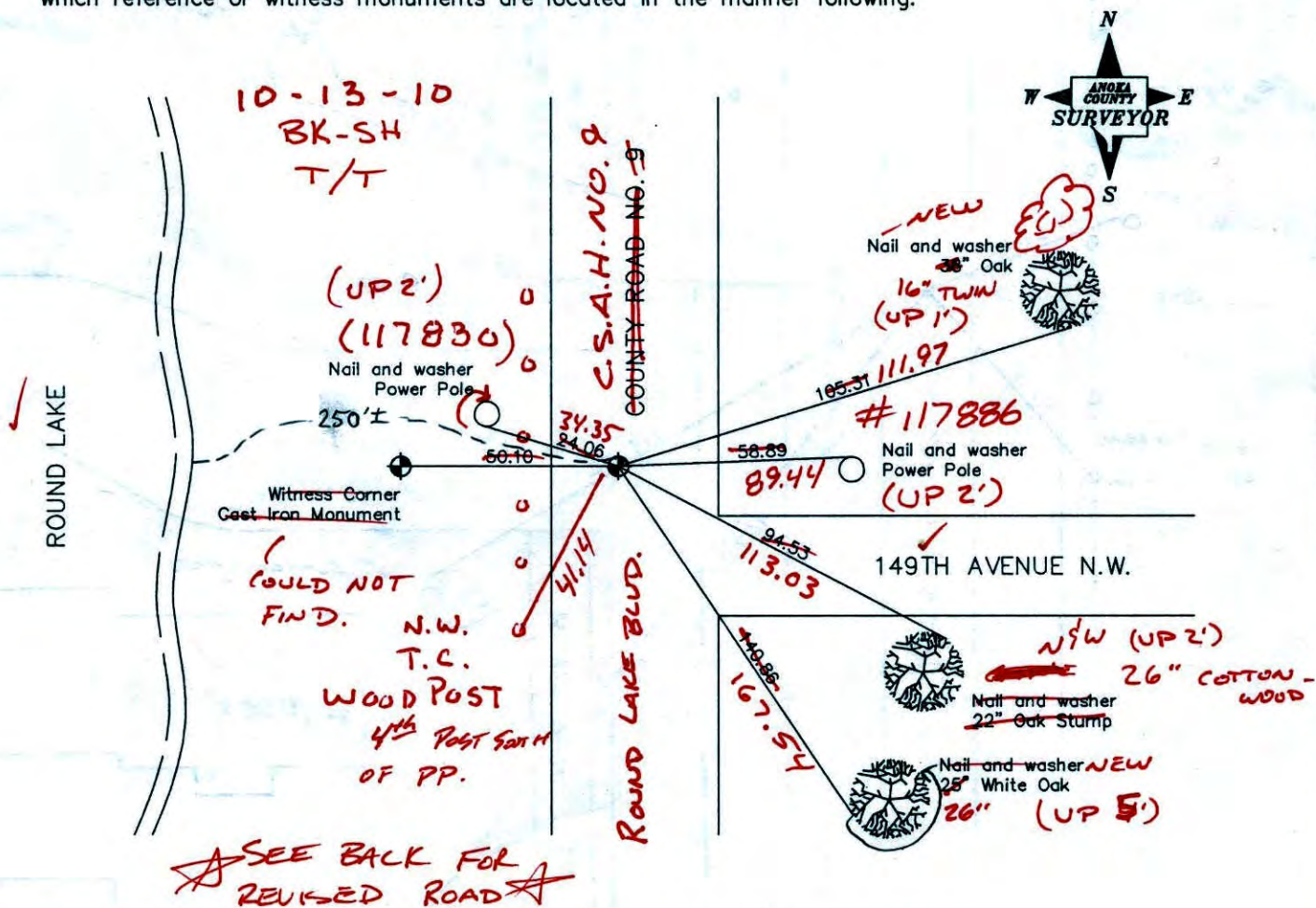

Revised date

7/19/93
4/16/99
10/12/00

N.A.D. 1983 Co-ordinates

County Project Co-ordinates	State Plane Co-ordinates
Northing 175067.6493	Y _____
Easting 479322.2180	X _____

Date 10/12/00

ROUND LAKE

3 WIRE CABLE
GUARDED RAIL

STEED

PP

SLOPE

34.35

41.14

NSW TOP CEN.
4 1/2 GUARD RAIL
POST FROM
P.P.

(C.S.A.H. NO. 9)

CONC. MEDIAN

NORTH BOUND LANES

ROUND LAKE BLVD.

10' BIT BRICK

BUILT RETAINING WALL

111.97

89.44

PP

16" TWIN OAK

149 ± AVE NW
(GRAVEL)

113.03

167.54

26" COTTON WOOD

8' BIT BRICK
CREAS

SF/1
#14851

26" OAK

DRIVEWAY

GARAGE

CERTIFICATE OF LOCATION OF GOVERNMENT CORNER

County of Anoka

State of Minnesota

Southeast Corner of Sec. 20 Township 32 Range 24

I hereby certify that on the 1st day of July, 1963, I found the described corner which was evidenced by a granite monument

and I further certify that to perpetuate the location of said corner, I did, at the exact location thereof, place a permanent marker consisting of a cast iron monument

which reference or witness monuments are located in the manner following:

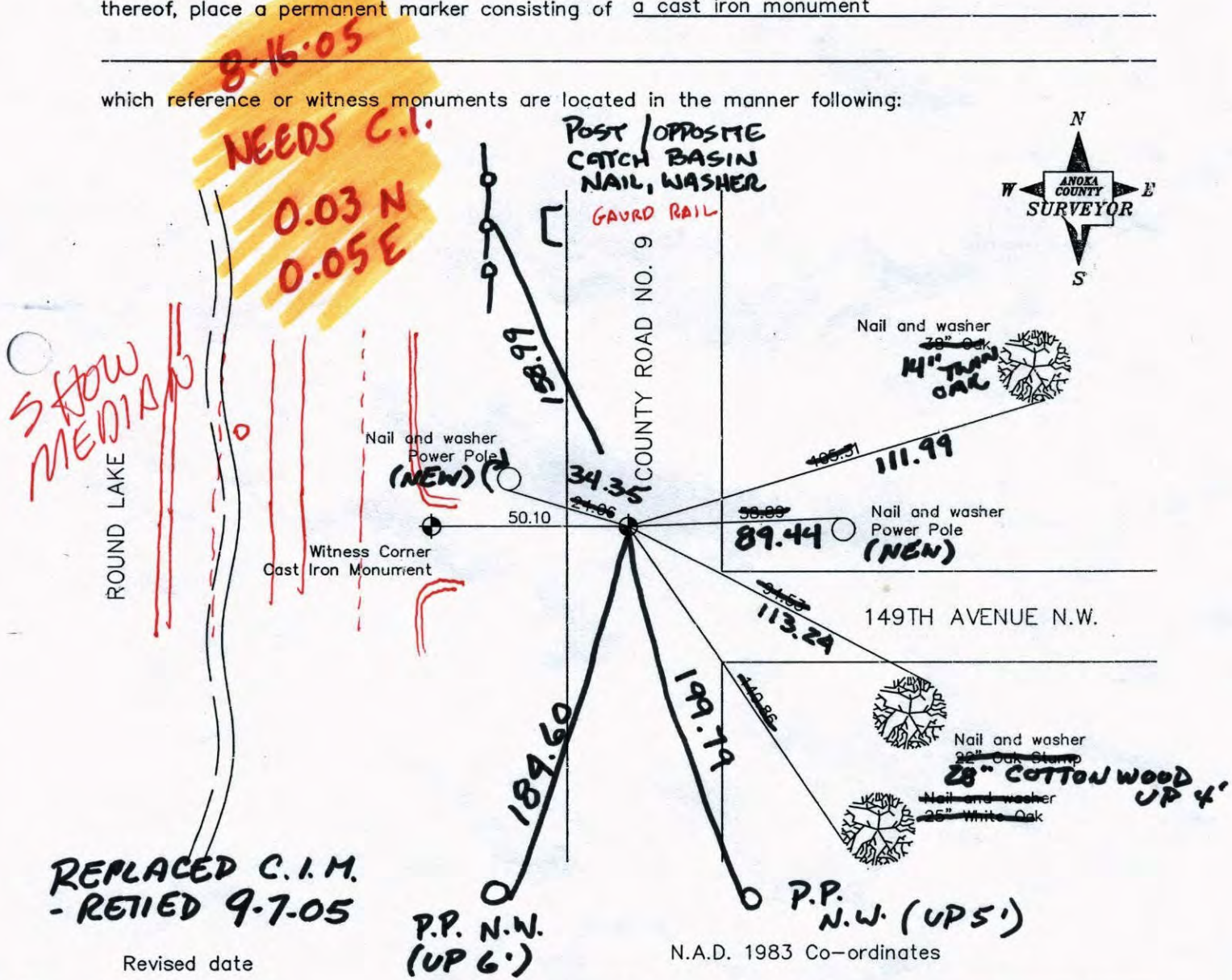

Revised date

7/19/93
4/16/99
10/12/00

P.P. N.W. (UP 6)

N.A.D. 1983 Co-ordinates

County Project Co-ordinates	
Northing	175067.6493
Easting	479322.2180

State Plane Co-ordinates	
Y	_____
X	_____

Date 10/12/00

DONE
12/10/00
LW

CERTIFICATE OF LOCATION OF GOVERNMENT CORNER

County of Anoka

State of Minnesota

SOUTHEAST Corner of Sec. 20 Township 32 Range 24

I hereby certify that on the 1 day of JULY, 1963, I found the described corner which was evidenced by GRANITE

and I further certify that to perpetuate the location of said corner, I did, at the exact location thereof, place a permanent marker consisting of CAST IRON MON.

which reference or witness monuments are located in the manner following:

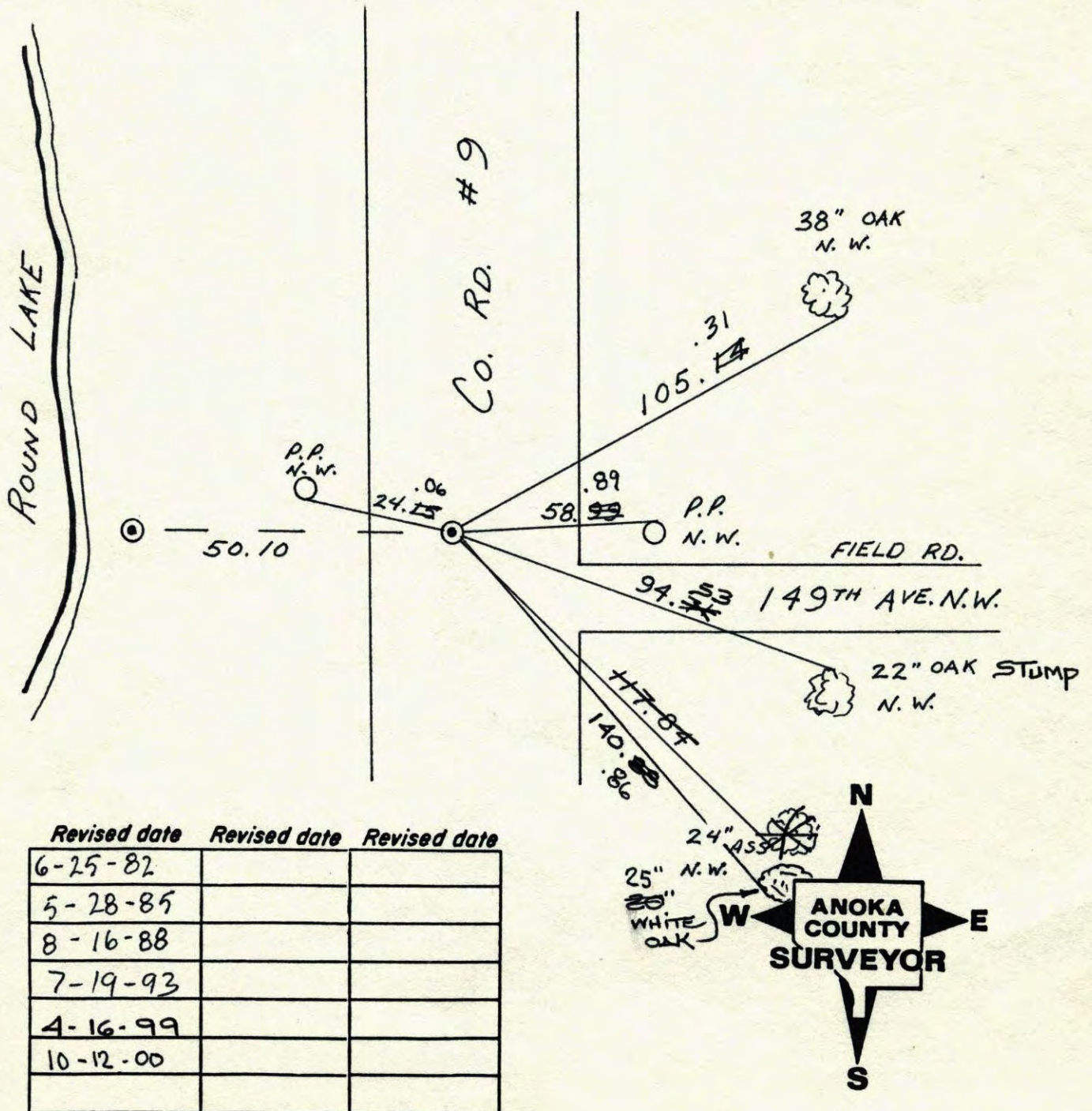

Revised date	Revised date	Revised date
6-25-82		
5-28-85		
8-16-88		
7-19-93		
4-16-99		
10-12-00		

S.E. COR. SEC 20 T 32 R 24

RETIRED & PULLED CAST IRON

FOR CONSTRUCTION:

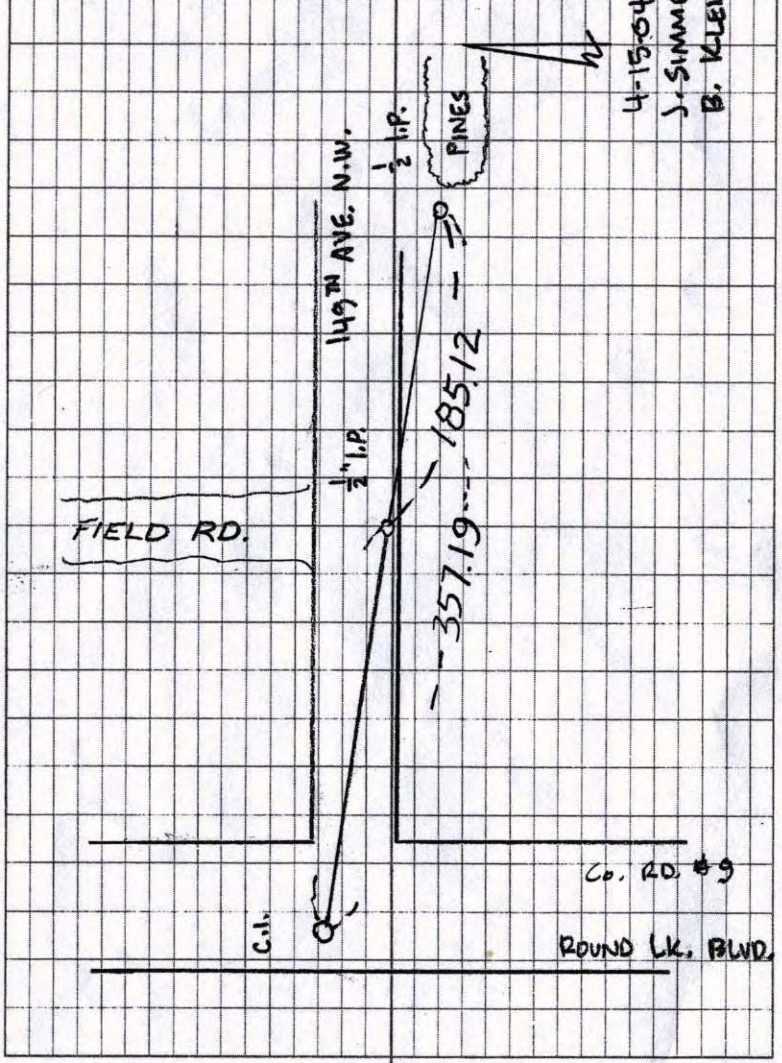

4-15-04
J. SUMMER
B. KLEWZ

S.E. CORNER SECTION 20-T32-R24

PLACED CAST IRON MONUMENT ON TOP OF GRANITE AFTER CONSTRUCTION. CAST IRON FLUSH AND 4\"/>

July 1, 1963
J. Oliver
R. Carlson

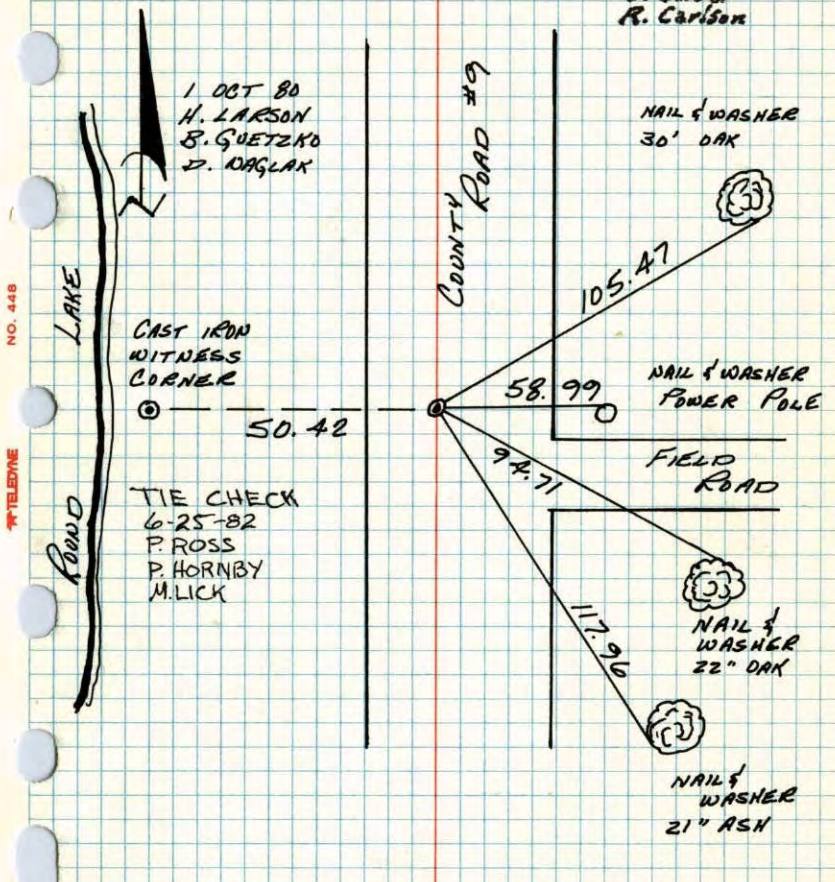

1 OCT 80
H. LARSON
B. GUETZKO
D. DAGLAK

CAST IRON WITNESS CORNER

TIE CHECK
6-25-82
P. ROSS
P. HORNBY
M. LICK

TEMPERATURE CORRECTED
AND HORIZONTALLY
TAPED MEASUREMENTS

ROLAND W. ANDERSON
COUNTY SURVEYOR
ANOKA COUNTY, MINNESOTA

SE CORNER SECTION 20 T32 R24
 PLACED CAST IRON MONUMENT ON
 TOP OF GRANITE AFTER CONSTRUCTION
 C.I. FLUSH AND 4" W. OF \perp

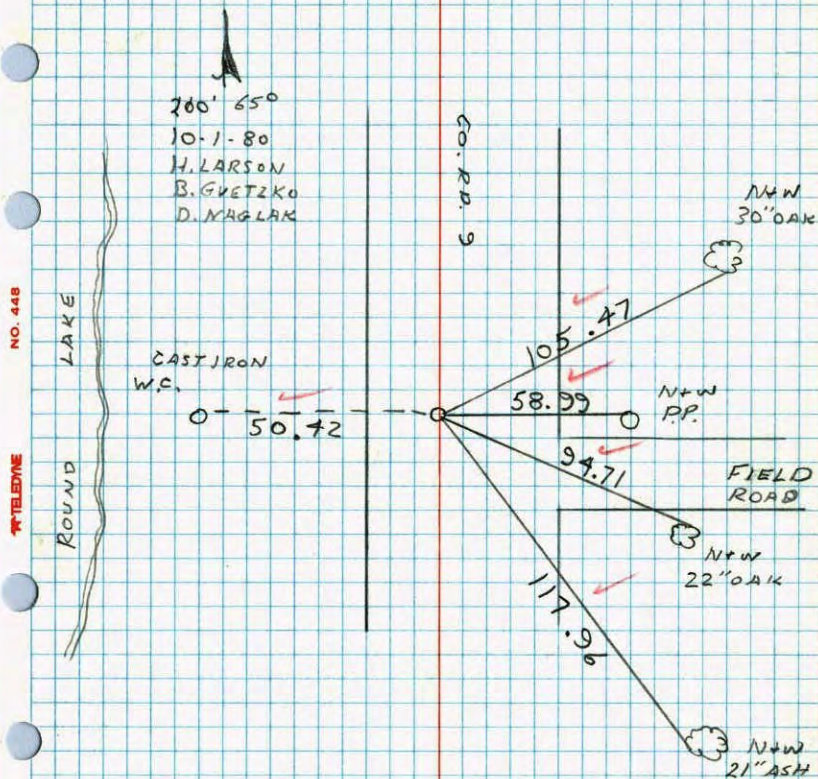

NO. 448 TELEPHONE

SE Cor. Sec. 20, T. 32, R. 24
 Found 8" Sq. Granite Mon. Set to Cardinal points
 down 0.7', Set PK spk. reference pts 3' NE + 3' NW

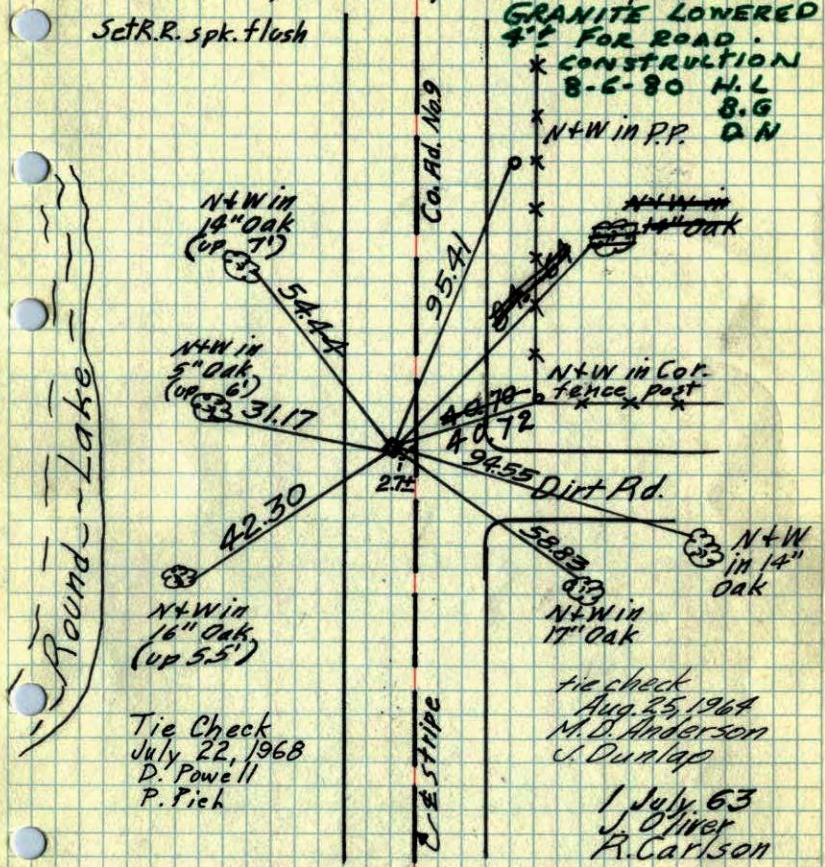

Set R.R. spk. flush

GRANITE LOWERED
 4" FOR ROAD.
 * CONSTRUCTION
 8-6-80 H.L.
 8.G
 N+W in P.P. D.N

N+W in 18" Oak (up 7')

54.44

N+W in 5" Oak (up 3')

31.17

42.30

N+W in 16" Oak (up 5.5')

2.75

94.55 Dirt Rd.

58.83

N+W in 17" Oak

N+W in 14" Oak

tie check
 Aug. 25, 1964
 M. D. Anderson
 J. Dunlap

1 July 63
 J. Ojiver
 R. Carlson

TEMPERATURE CORRECTED
 AND HORIZONTALLY
 TAPED MEASUREMENTS

Ties Checked
 July 5, 1972
 B. Olson
 J. Boettcher
 D. Brien

ROLAND W. ANDERSON
 COUNTY SURVEYOR
 ANOKA COUNTY, MINNESOTA

SE Cor. Sec. 20, T32, R24

Found 8" Sq. Granite Monument Set to

Cardinal points down 0.7'. Set PK Spk

Reference Points 3' NE & 3' NW

Set R.R. Spk
Flush.

