

CERTIFICATE OF LOCATION OF GOVERNMENT CORNER

County of Anoka

State of Minnesota

WITNESS
~~MEASURER #10~~ Corner of Sec. 20 Township 32 Range 24
 EAST SIDE OF ROUND LAKE

I hereby certify that on the 2 day of JULY, 1963, I found the described corner which was evidenced by AREA RESURVEY

and I further certify that to perpetuate the location of said corner, I did, at the exact location thereof, place a permanent marker consisting of CAST IRON MONUMENT WITH SIGN AND POST ON THE NORTH SIDE

which reference or witness monuments are located in the manner following:

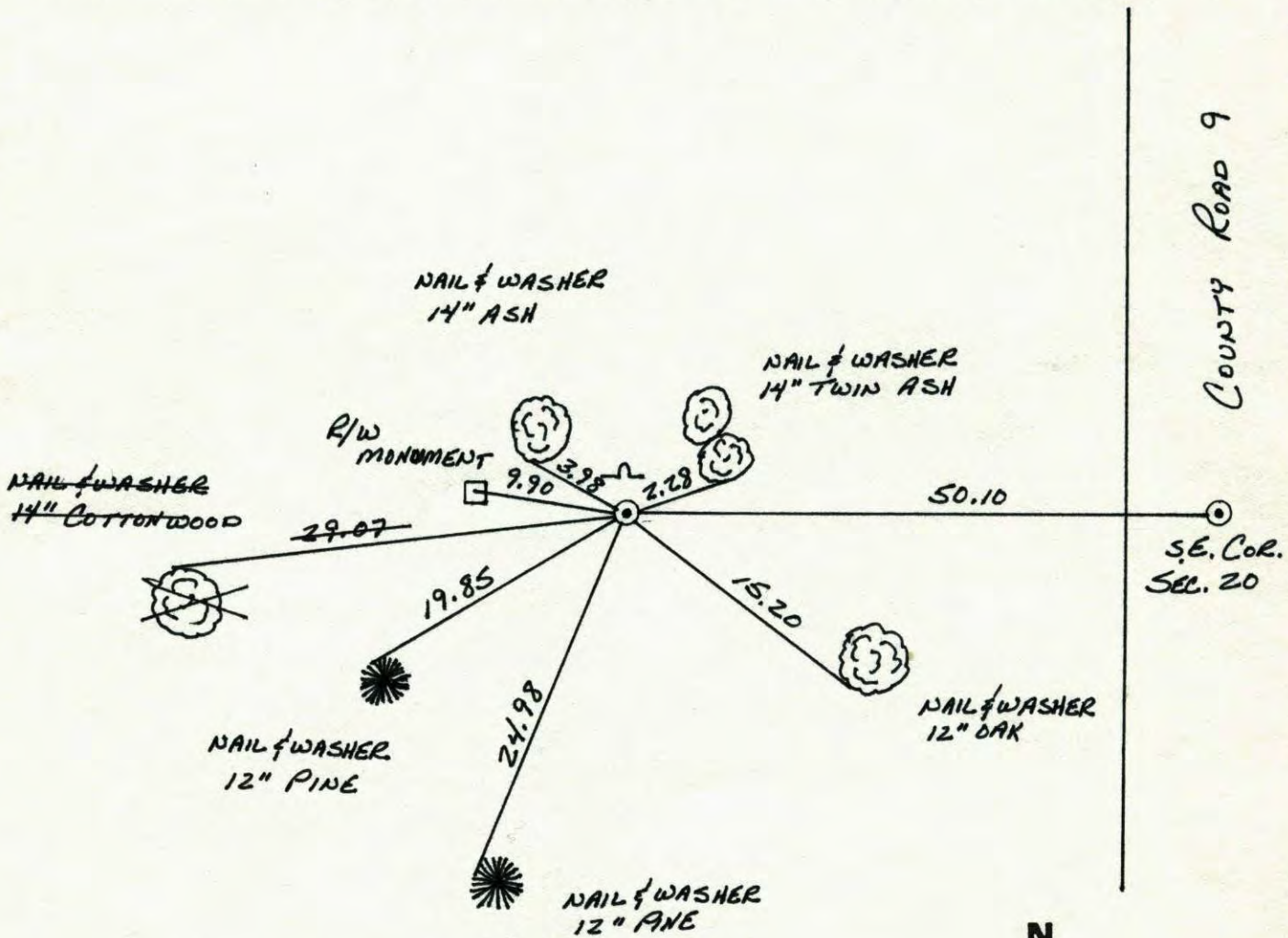

Revised date	Revised date	Revised date
6-21-82		
5-28-85		
8-10-88		
7-19-93		

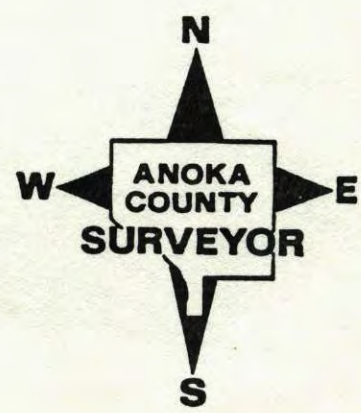

MEANDER CORNER #10 ON THE EAST
SIDE OF ROUND LAKE SEC 20 T32 R24

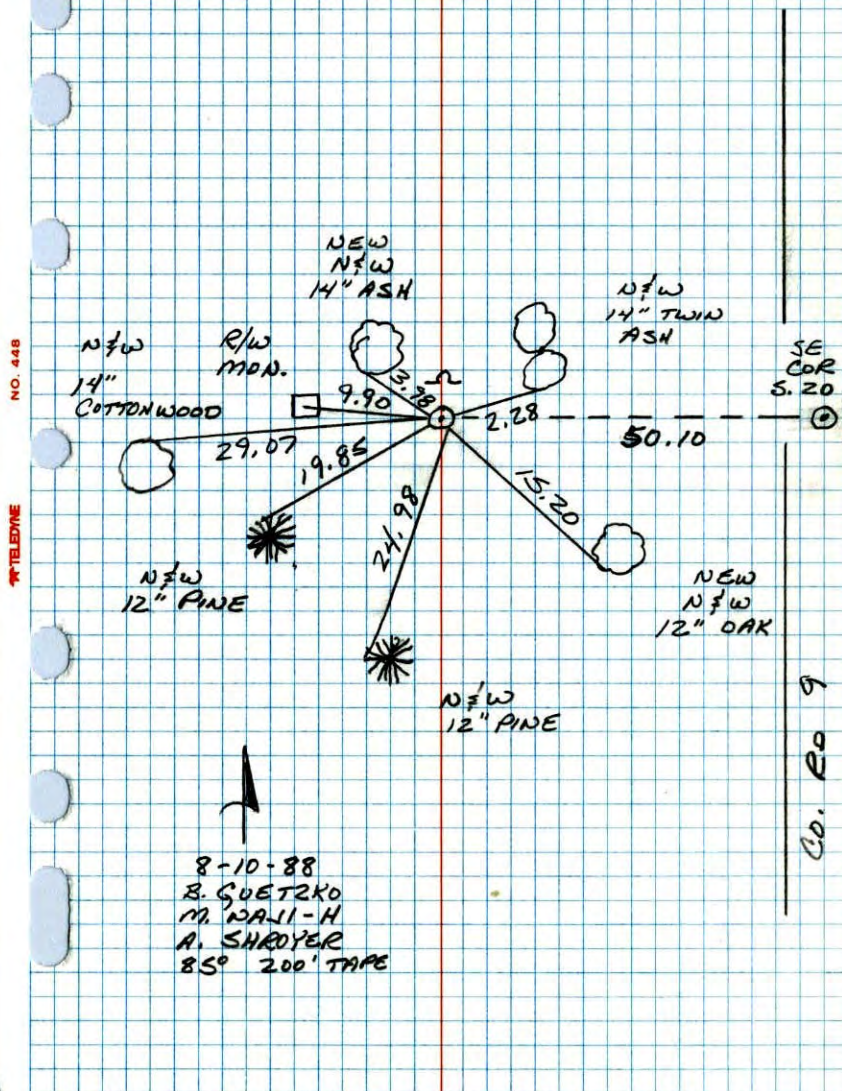

M.C. #10 on S $\frac{1}{2}$ line of Sec. 20 T. 32, R. 24
Set C.I. Mon. from resurvey up 0.2'

Note: Check Ties,
Mon. is next to tree
root and could be
moved.

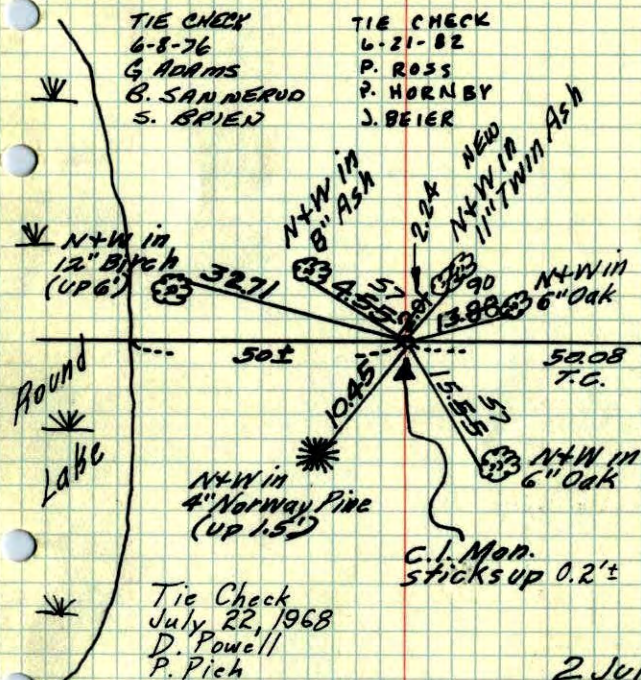

TEMPERATURE CORRECTED
AND HORIZONTALLY
TAPED MEASUREMENTS

Ties Checked
July 5, 1972
B. Olson
R. Bauer
D. Brien

ROLAND W. ANDERSON
COUNTY SURVEYOR
ANOKA COUNTY, MINNESOTA

M.C. #10 on So. line of Sec. 20, T32, R24

Set Cast Iron Monument From Resurvey

N 2 July 63
70° #2
J. Oliver
R. Carlson

Note: Check Ties,
Mon. is next to
tree root and
could be moved.

