

CERTIFICATE OF LOCATION OF GOVERNMENT CORNER

County of Anoka

State of Minnesota

South 1/4 Corner of Sec. 19 Township 32 Range 24

I hereby certify that on the 1st day of July, 1963, I found the described corner which was evidenced by area resurvey

and I further certify that to perpetuate the location of said corner, I did, at the exact location thereof, place a permanent marker consisting of a partial cast iron monument set in concrete
(FLUSH)

which reference or witness monuments are located in the manner following:

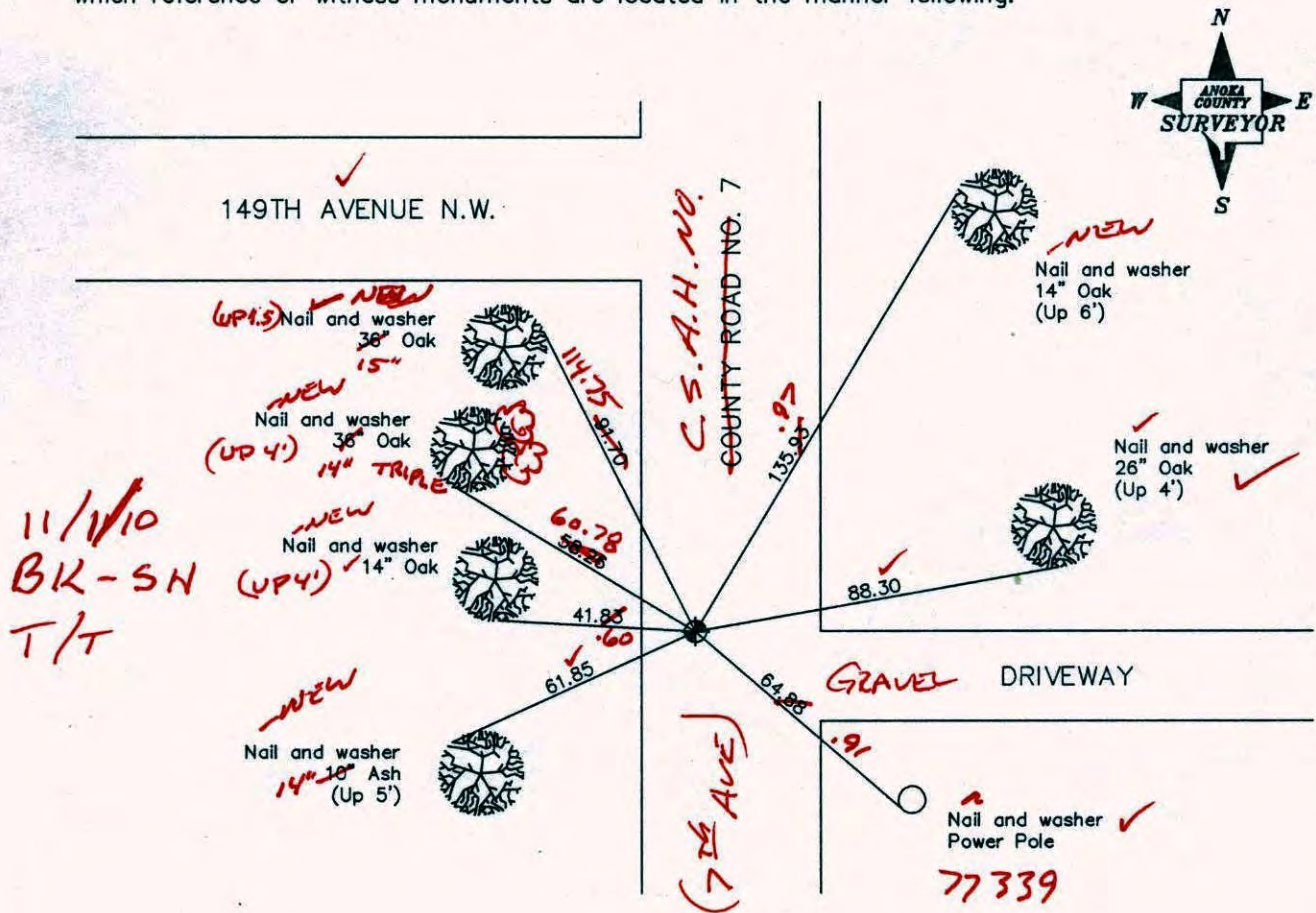

Revised date

7/28/88
7/14/93
5/8/00
11/17/03

N.A.D. 1983 Co-ordinates

County Project Co-ordinates	State Plane Co-ordinates
Northing 175111.4330	Y _____
Easting 471412.7287	X _____

Date 5/8/00

S 1/4 COR. SEC. 19 T32 R24

CORED CAST IRON MON. W. CONC. SURROUND (PARTIAL C.I.M.)

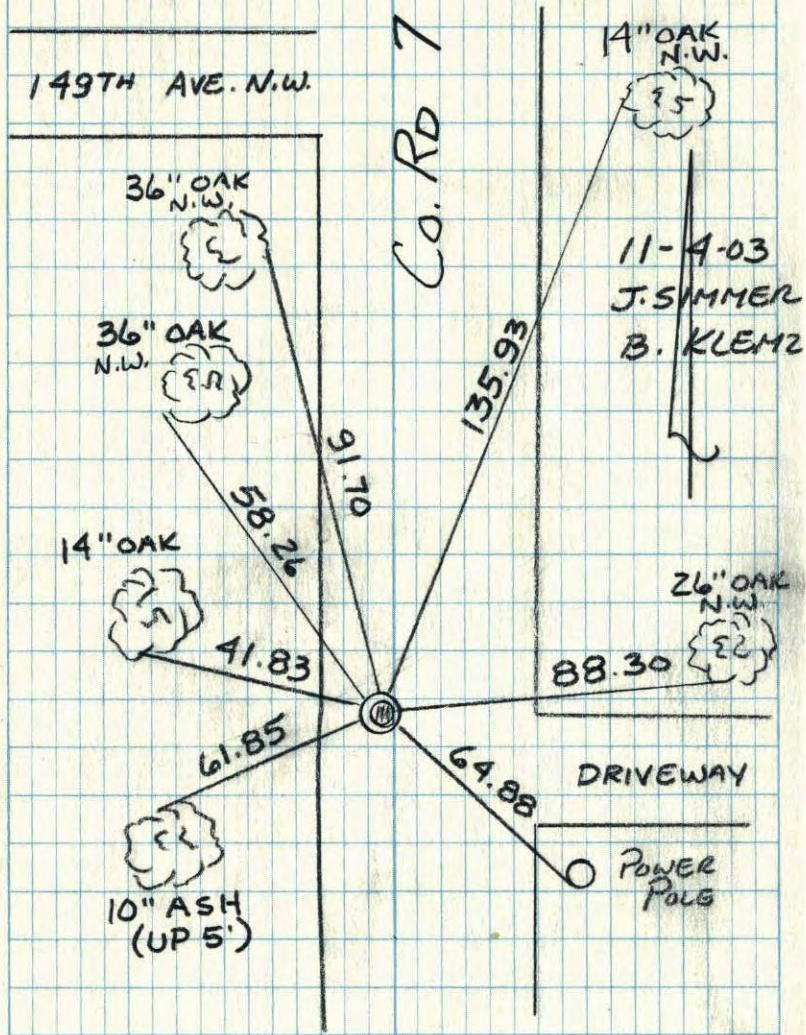

TRANSIT TIE

S 1/4 COR SEC 19 T 32 R 24

RETIED & PULLED CAST IRON MON FOR CONST.

5-27-03

J. SIMMER

B. KLEMZ

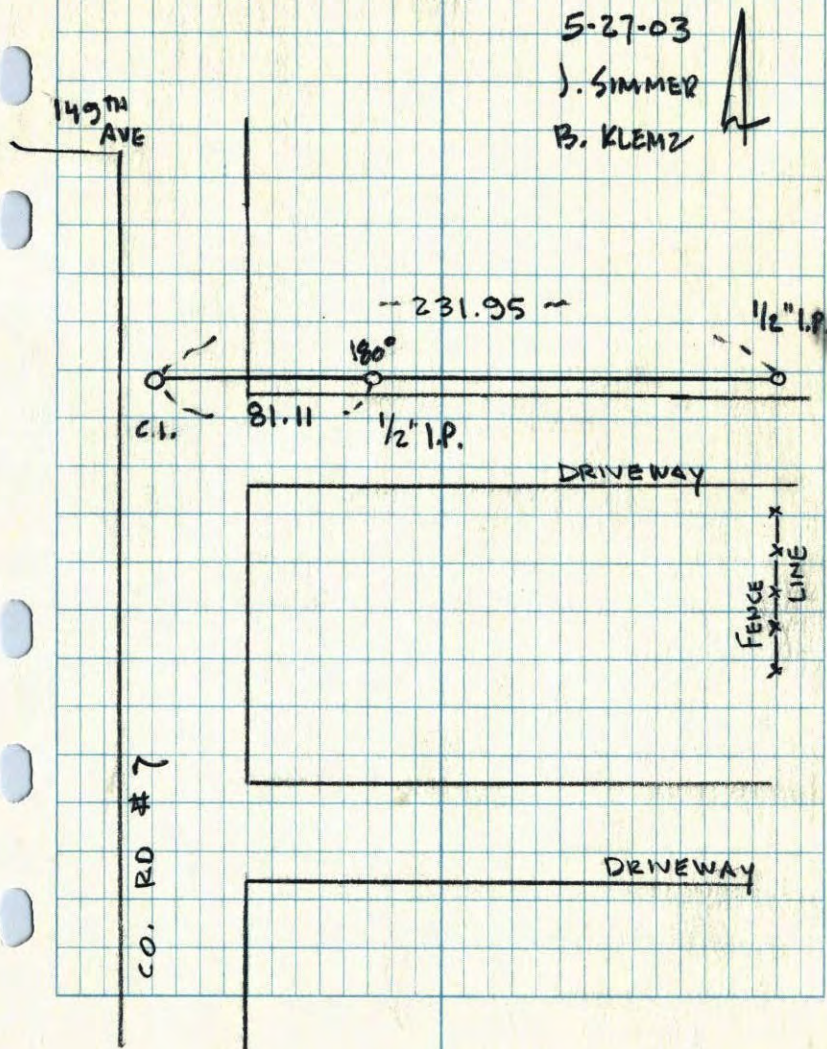

CERTIFICATE OF LOCATION OF GOVERNMENT CORNER

County of Anoka

State of Minnesota

South 1/4 Corner of Sec. 19 Township 32 Range 24

I hereby certify that on the 1st day of July, 1963, I found the described corner which was evidenced by area resurvey

and I further certify that to perpetuate the location of said corner, I did, at the exact location thereof, place a permanent marker consisting of a cast iron monument

which reference or witness monuments are located in the manner following:

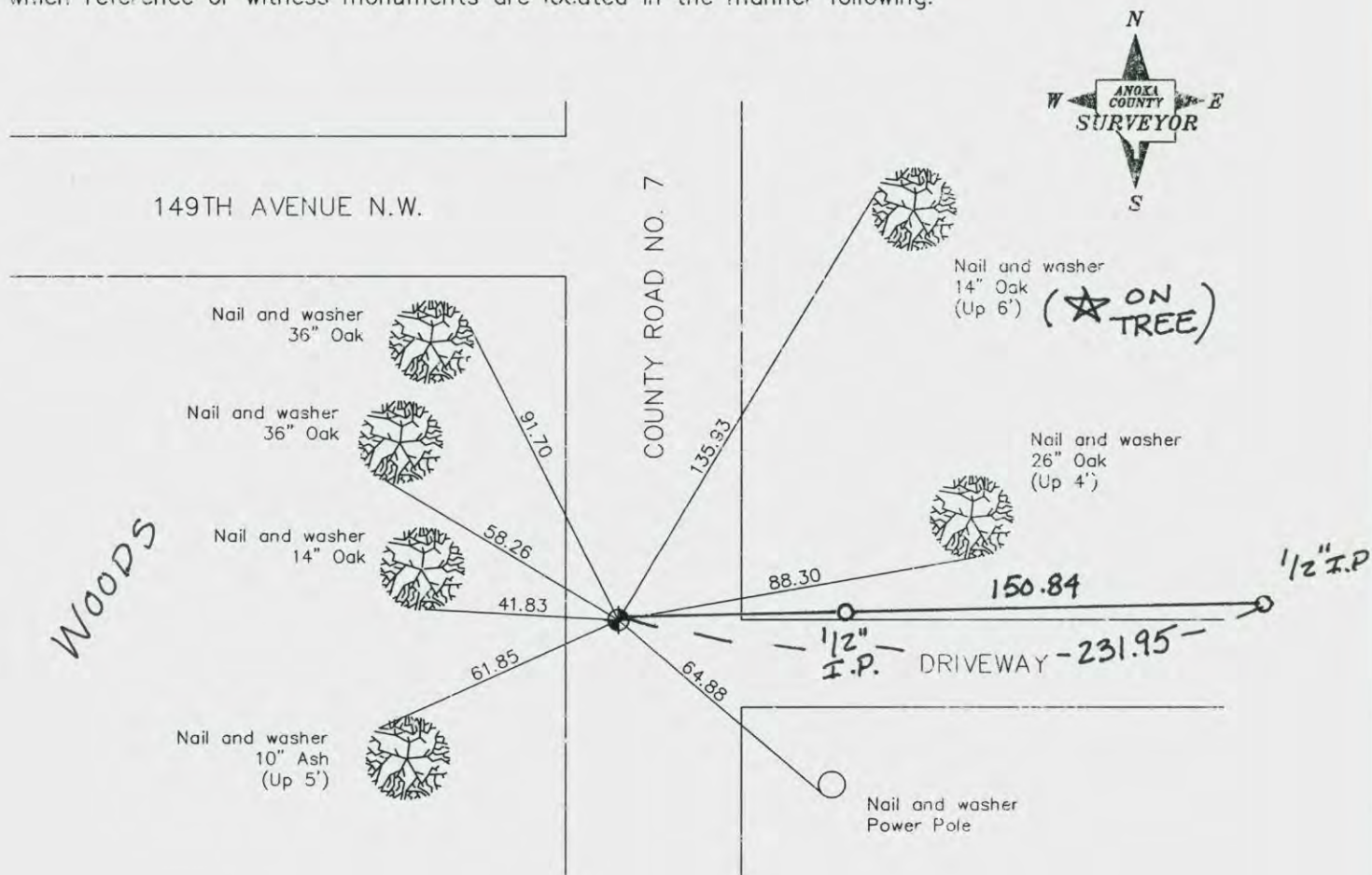

Revised date

7/28/88
7/14/93
5/8/00

N.A.D. 1983 Co-ordinates

County Project Co-ordinates	State Plane Co-ordinates
Northing <u>175111.4330</u>	Y _____
Easting <u>471412.7287</u>	X _____

Date 5/8/00

CERTIFICATE OF LOCATION OF GOVERNMENT CORNER

County of Anoka

State of Minnesota

SOUTH 1/4 Corner of Sec. 19 Township 32 Range 24

I hereby certify that on the 1 day of JULY, 1963, I found the described corner which was evidenced by AREA RESURVEY

and I further certify that to perpetuate the location of said corner, I did, at the exact location thereof, place a permanent marker consisting of CAST IRON MONUMENT

which reference or witness monuments are located in the manner following:

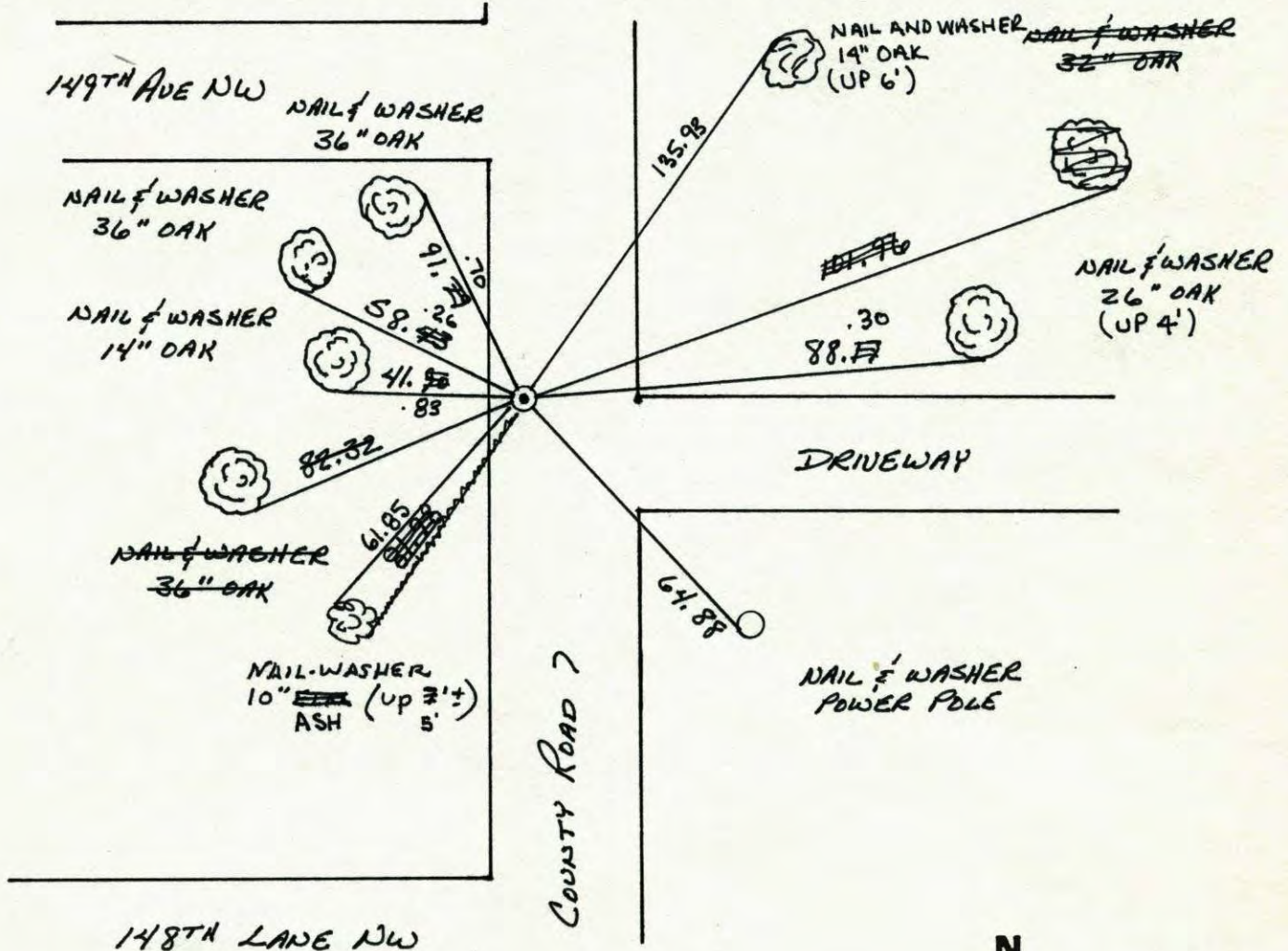

Revised date	Revised date	Revised date
6-30-82		
5-29-85		
7-28-88		
7-14-99		
5-8-00		

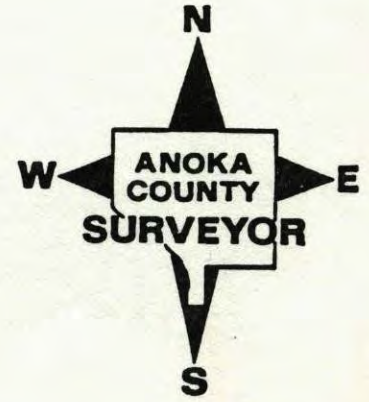

CONSTRUCTION TIE

SOUTH 1/4 COR. SEC 19 T32 R24

TIED OUT CAST IRON MONUMENT
FOR ROAD CONST.

149TH AVE N.W.

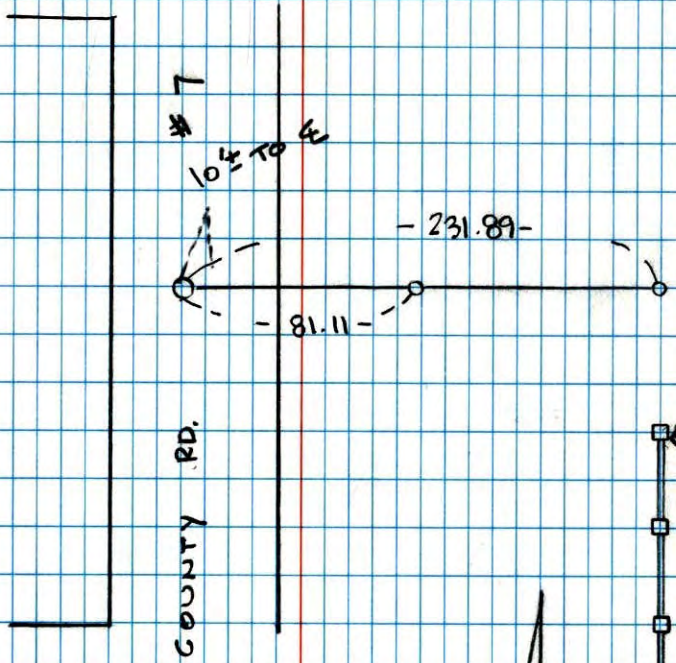

148TH LN. N.W.



5-8-00
 J. SIMMER
 T. SCHWARZ

NO. 448 NATIONAL PENTRAST

S 1/4 COR. SEC 19 T32 R24

RETIED CAST IRON MONUMENT,
CORED MON'T. W. CONC. SURROUND

149TH AVE N.W.

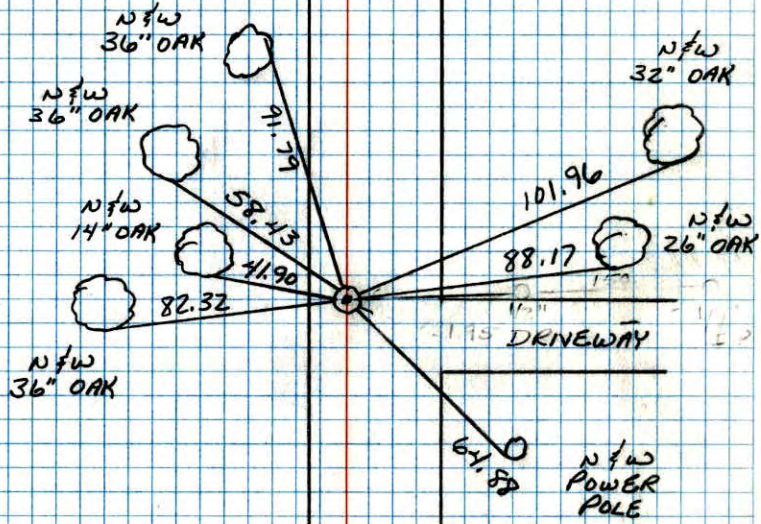

148TH LN. N.W.

Co. Rd. 7

7-28-88
 B. GUETZKO
 M. NANI-H
 A. SIKOYER
 97° 200 TAPE

NO. 448 NITELDYNE

S 1/4 CORNER SECTION 19-T32-R24

RESET CAST IRON MONUMENT IN PLACE OF
1/2" IRON PIPE SET BY M.D. ANDERSON. PK.'s
2.00' NORTH AND EAST. CAST IRON IS
11' ± WEST OF CENTERLINE.

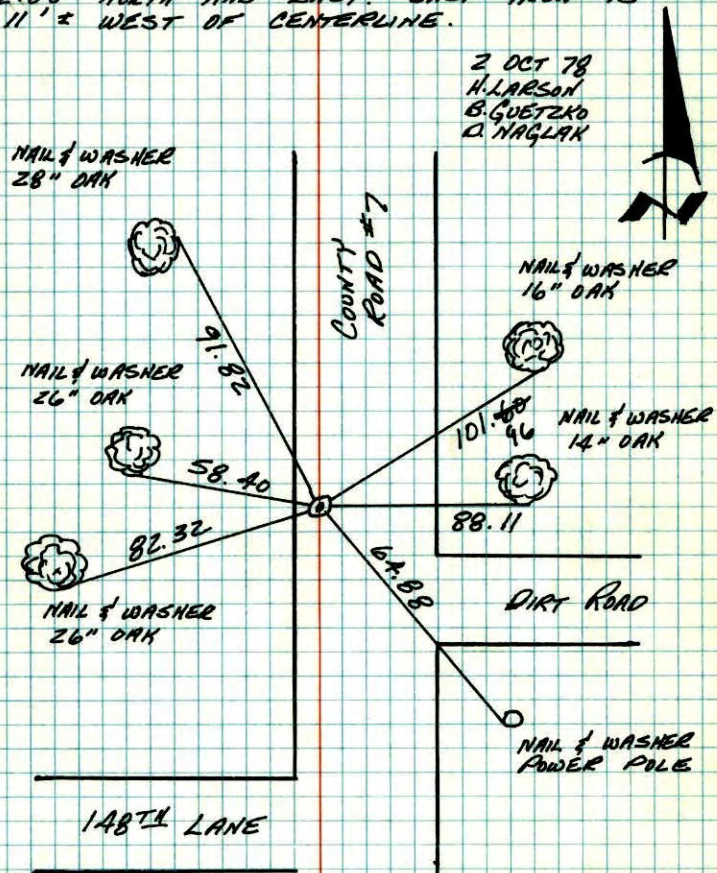

TIE CHECK
6-7-79
B. STEPHENS
D. STEPHENS

TIE CHECK
6-30-82
P. ROSS
P. HORNBY
J. BEIER

TEMPERATURE CORRECTED AND HORIZONTALLY
TAPED MEASUREMENTS

ROLAND W. ANDERSON
COUNTY SURVEYOR
ANOKA COUNTY, MINNESOTA

S 1/4 Cor. Section 19 T32 R24

Reset cast iron monument in place
of 1/2" iron pipe set by M.D. Anderson.

PK's 2.00' North and East.

C.I. is 11' ± West of $\frac{1}{2}$.

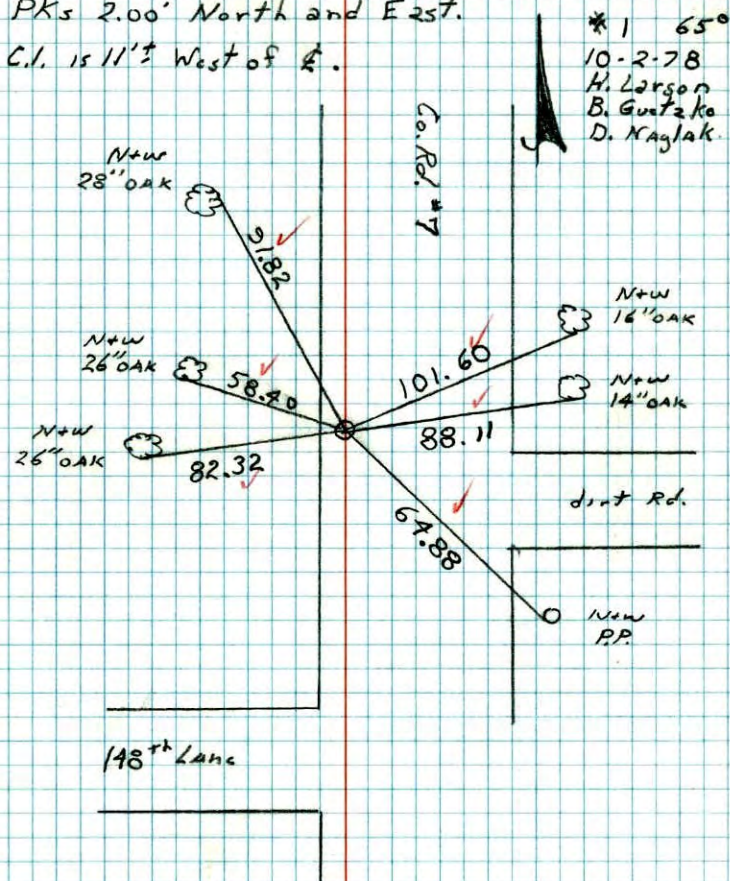

5/4 Cor. Sec. 19 T32, R24

Set Cast Iron Monument flush from resurvey

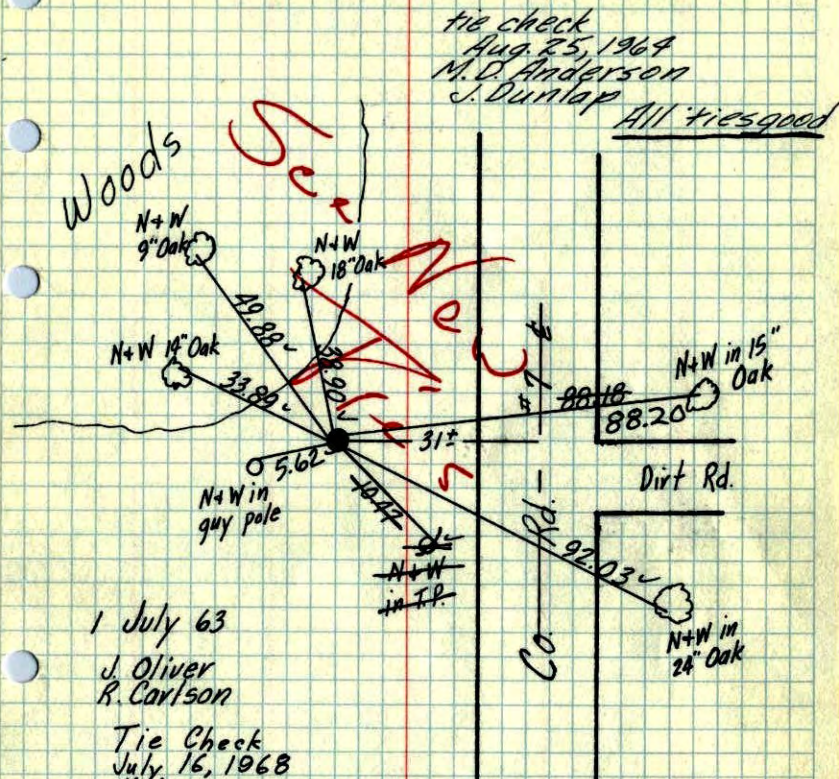

1 July 63

J. Oliver
R. Carlson

Tie Check
July 16, 1968
H. Larson
G. Elsberry

TEMPERATURE CORRECTED
AND HORIZONTALLY
TAPED MEASUREMENTS

TIE CHECK
6-8-76
G. ADAMS
B. SANDERUD
S. BRIEN

ROLAND W. ANDERSON
COUNTY SURVEYOR
ANOKA COUNTY, MINNESOTA

Tie Check
July 5, 1972
B. Olson
R. Bauer
D. Brien

So. 1/4 Cor. Sec. 19, T32, R24

Set Cast Iron Monument Flush From
Resurvey.

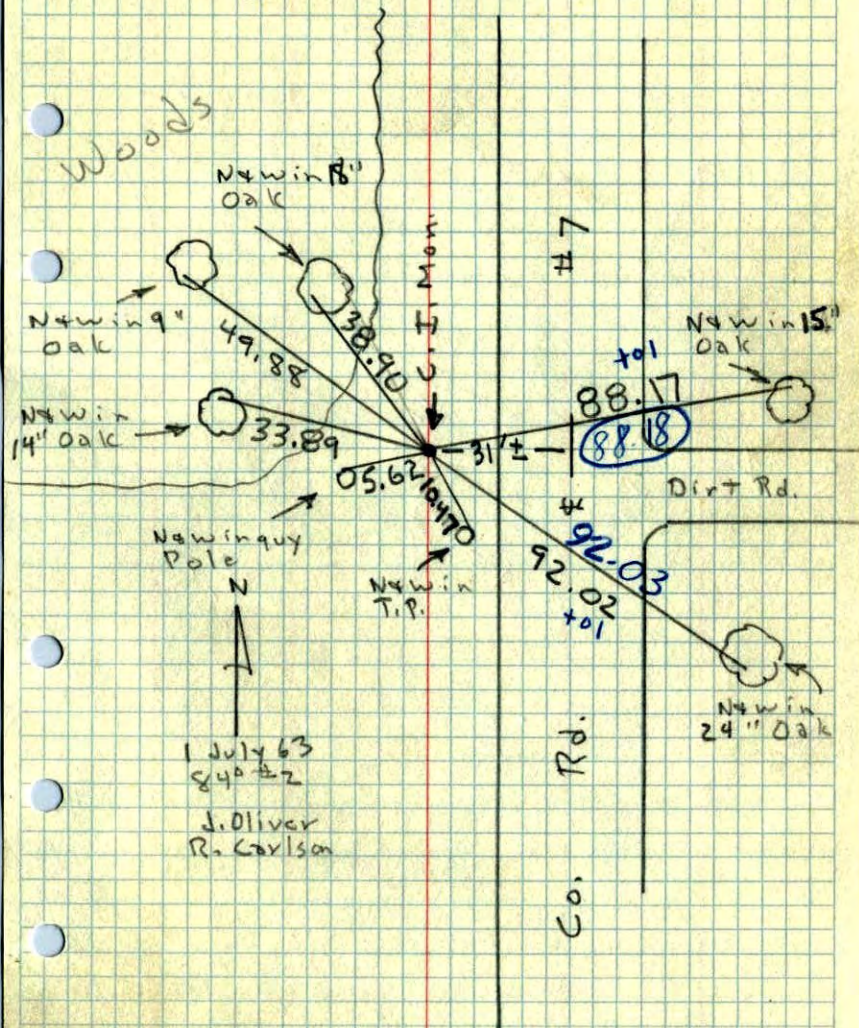

1 July 63
840 ± 2

J. Oliver
R. Carlson