





# CERTIFICATE OF LOCATION OF GOVERNMENT CORNER

County of Anoka

State of Minnesota

WEST 1/4 Corner of Sec. 30 Township 32 Range 24

I hereby certify that on the 28 day of JUNE, 1963, I found the described corner which was evidenced by AREA RESURVEY

and I further certify that to perpetuate the location of said corner, I did, at the exact location thereof, place a permanent marker consisting of CAST IRON MONUMENT WITH SIGN AND POST ON THE NORTH SIDE

which reference or witness monuments are located in the manner following:

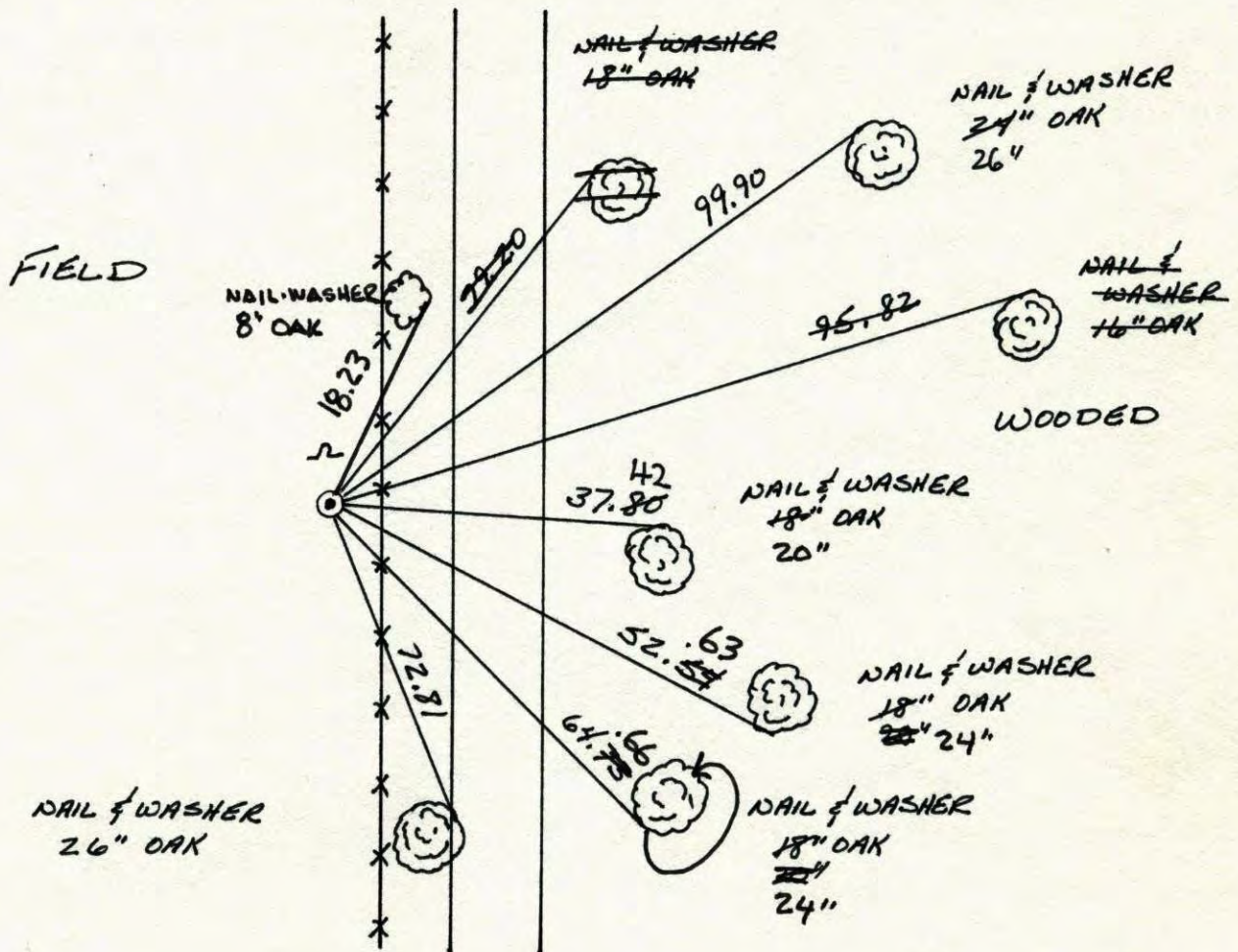

Revised date	Revised date	Revised date
6-21-82		
6-3-85		
8-9-88		
7-28-93		
4-11-00		

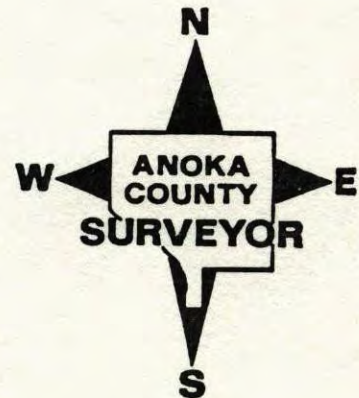



W 1/4 CORNER SEC 30 T32 R24

RETIED CAST IRON MONUMENT

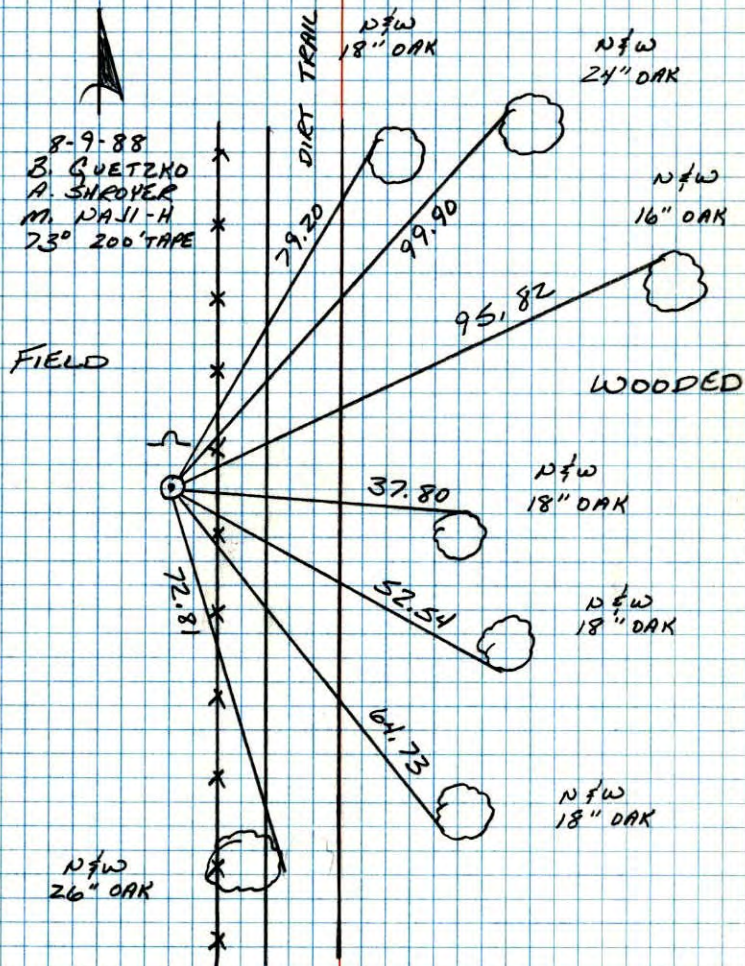

NO. 448

\*TELEPHONE

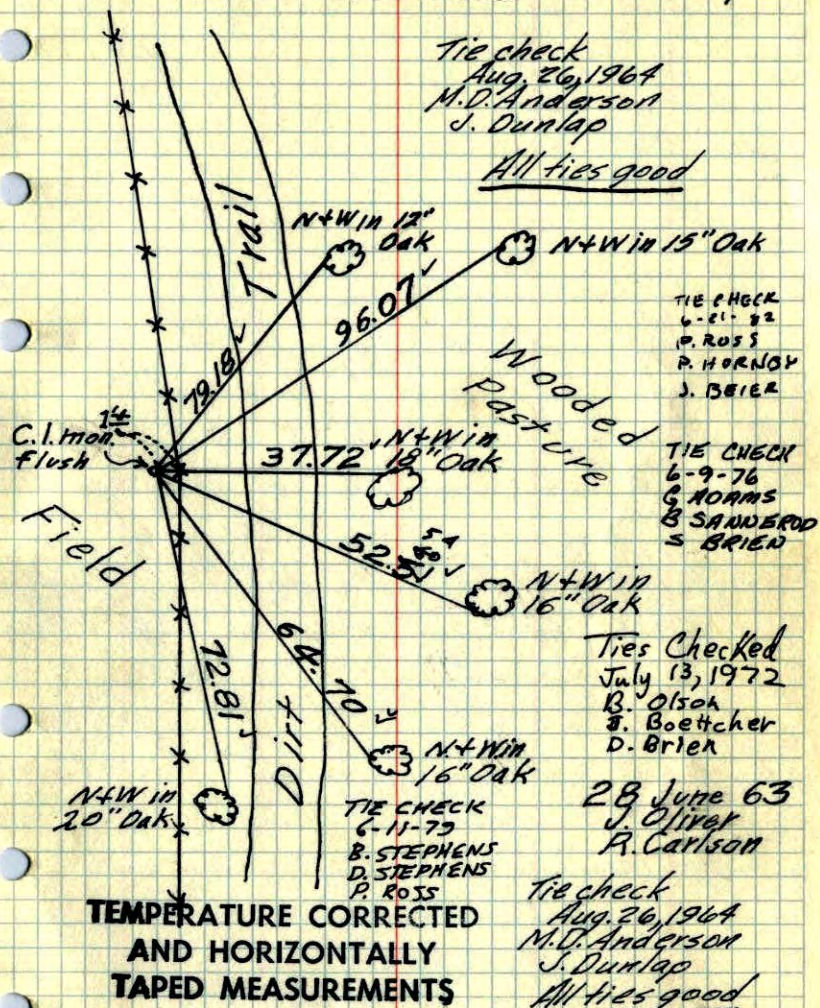
W 1/4 Cor. Sec. 30, T.32, R.24  
Set Cast Iron Monument from ResurveyTie Check  
July 16, 1968  
H. Larson  
G. ElsberryROLAND W. ANDERSON  
COUNTY SURVEYOR  
ANOKA COUNTY, MINNESOTA



W 1/4 Cor. Sec. 30, T32, R24

Set Cast Iron Monument From Resurvey

