

CERTIFICATE OF LOCATION OF GOVERNMENT CORNER

County of Anoka State of Minnesota

Witness Corners To
The West 1/4 Corner of Sec. 29 Township 32 Range 24

I hereby certify that on the 22nd day of September, 1992, I found the described corner which was evidenced by area resurvey

and I further certify that to perpetuate the location of said corner, I did, at the exact location thereof, place a permanent marker consisting of cast iron monuments, sign and post by monument to the south (MON S. OF E 4' +/-) / S. MON. IN BACKYARD HOUSE # 3984 (DOWN 0.5') which reference or witness monuments are located in the manner following:

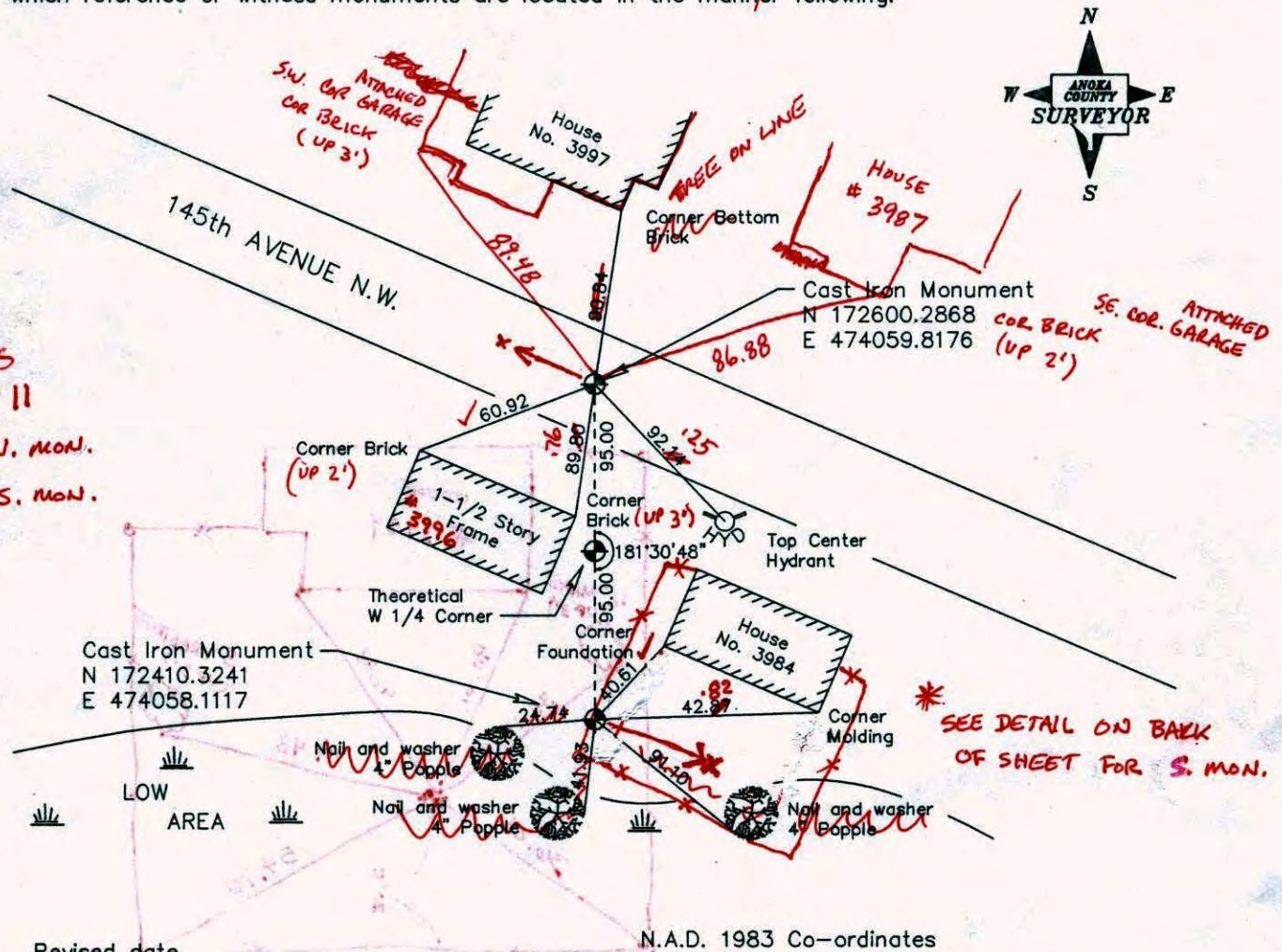

Revised date

7/30/93

County Project Co-ordinates	
Northing	_____
Easting	_____

State Plane Co-ordinates	
Y	_____
X	_____

Date SEE ABOVE

DATE: 11-11-11
 (1st time)

(1st time)

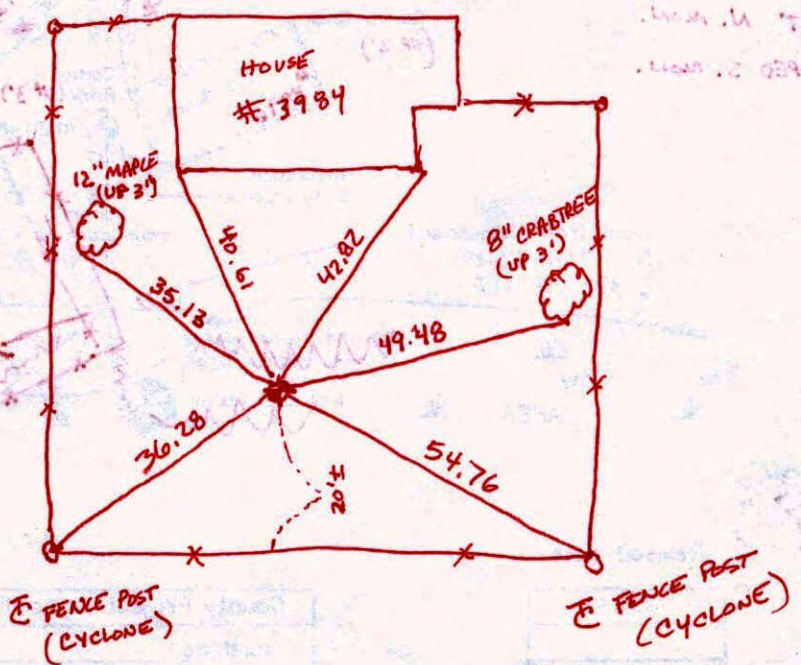

11-11-11
 1st time

NO JUMPING
 ON STREET

CERTIFICATE OF LOCATION OF GOVERNMENT CORNER

County of Anoka

State of Minnesota

WITNESS COR.S
 To W 1/4 Corner of Sec. 29 Township 32 Range 24

I hereby certify that on the 22 day of SEPT., 19 92, I found the described corner which was evidenced by AREA RESURVEY

and I further certify that to perpetuate the location of said corner, I did, at the exact location thereof, place a permanent marker consisting of CAST IRON MONUMENTS SIGN AND POST BY MONUMENT TO SOUTH

which reference or witness monuments are located in the manner following:

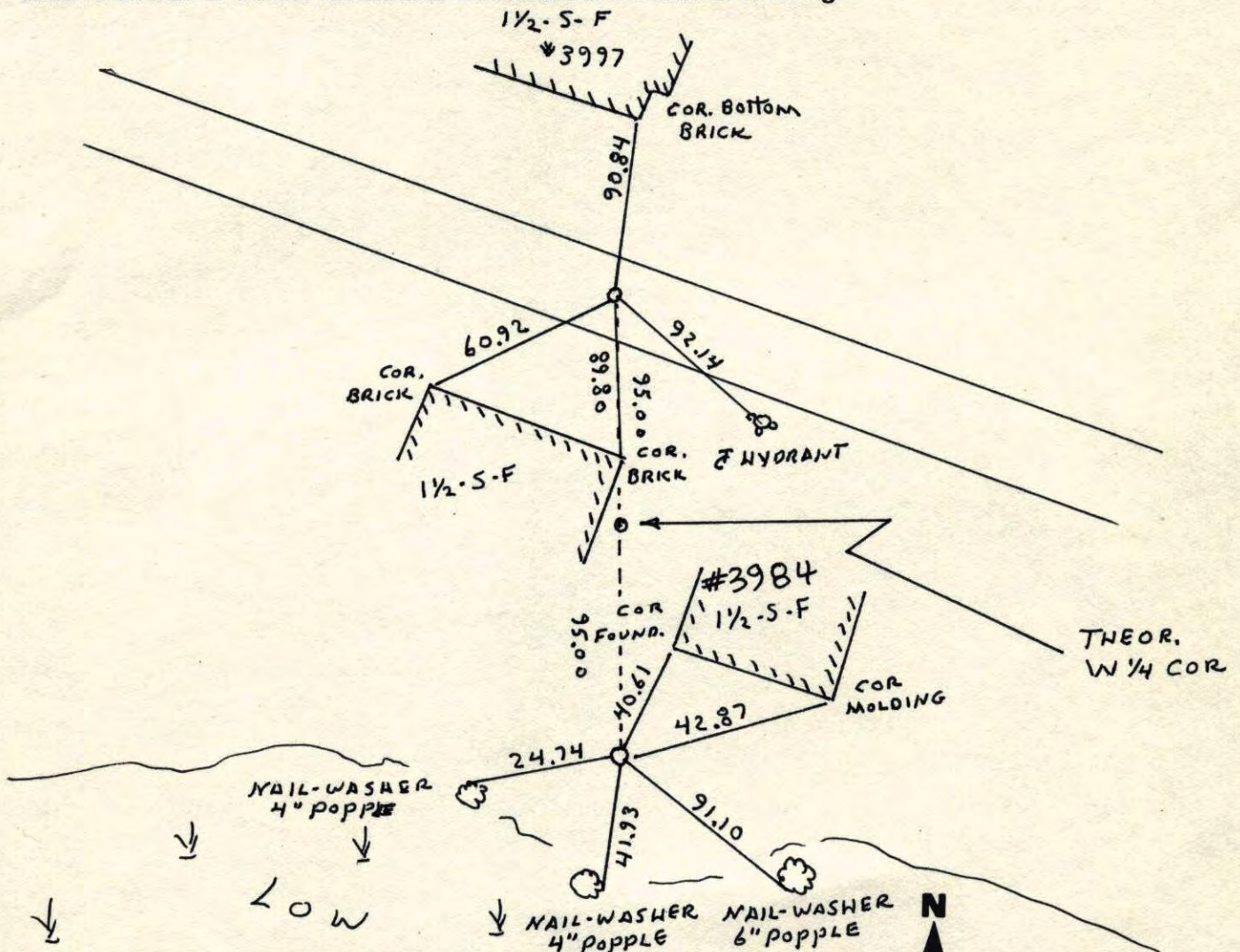

Revised date	Revised date	Revised date
11-30-92*		
7-30-93		

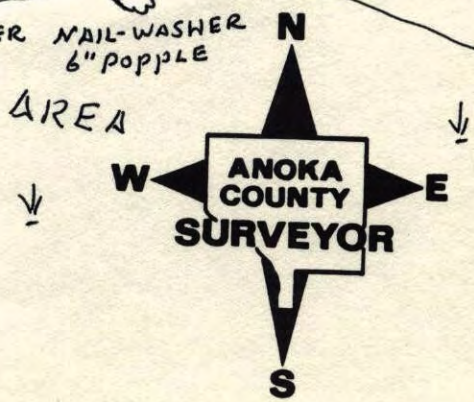

TEMP
TIES FOR WC TO W 1/4 SEC 29 T32 R24

SET CAST IRON FROM AREA
RESURVEY

9-22-92
W.L.
B.K.
M.S.
11-30-92

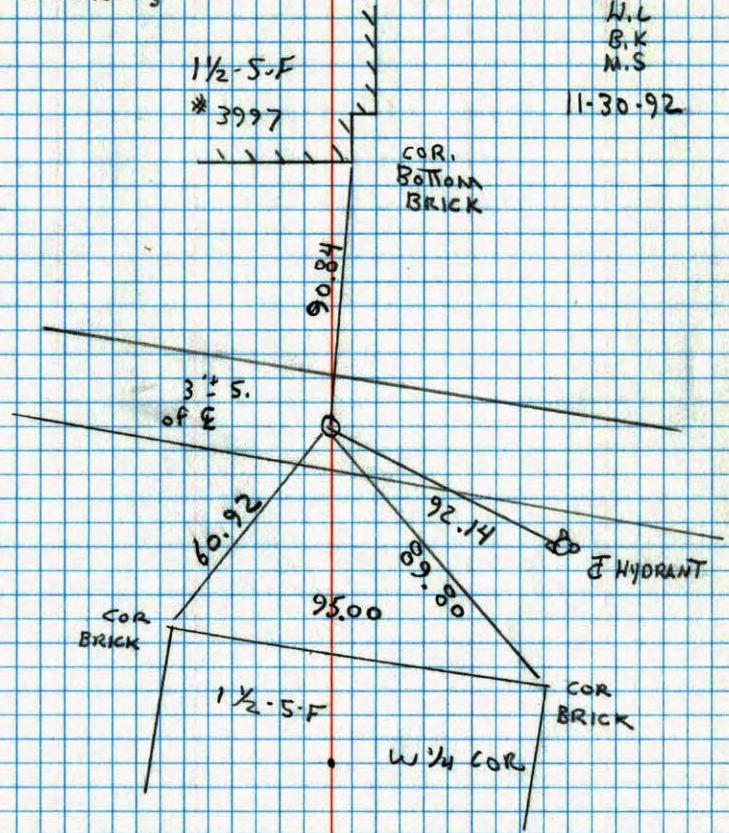

DRAW ON
ONE SHEET

NO. 448
TELEPHONE

W.C. FOR W 1/4 COR SEC. 29 T32 R24

SET CAST IRON FROM AREA
RESURVEY
SIGN POST ON SOUTH
SIDE

9-22-92
N. LARSON
B. KLEMER
M. STEWART
11-30-92

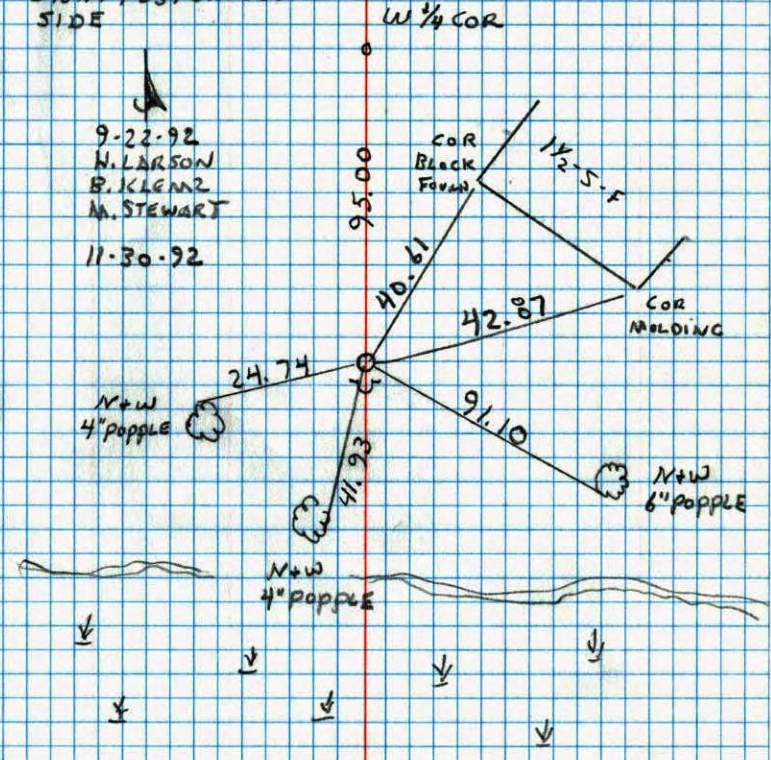

NO. 448
TELEPHONE

W¹/₄ CORNER SEC 29 T32 R24

RETIRED CAST IRON MONUMENT.

PINES

FIELD

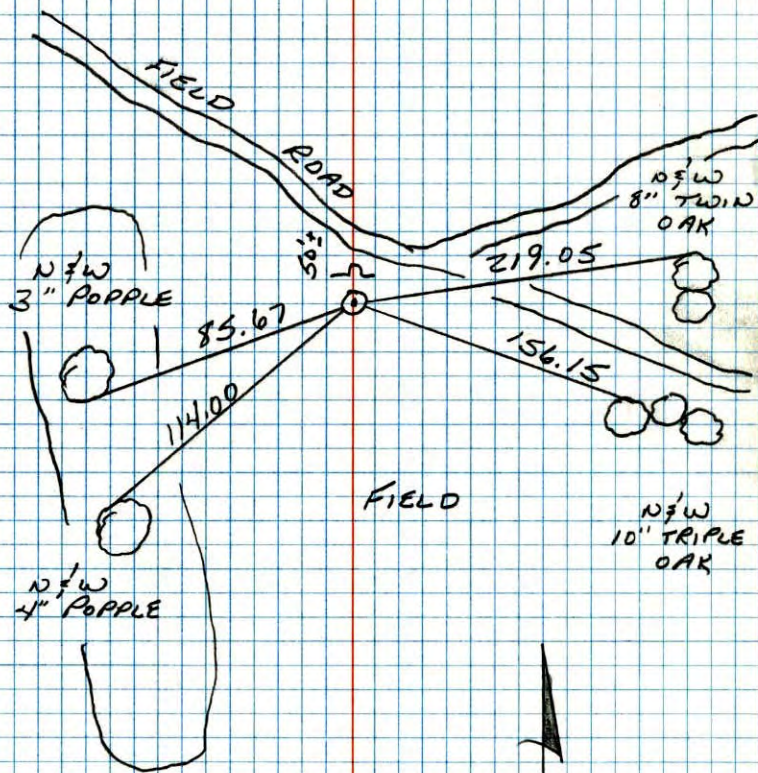

NO. 448

TELEPHONE

8-11-88
 B. G. VETZKO
 A. SHROYER
 M. NALL-H
 80° 200' TAPE

W¹/₄ CORNER SECTION 29-T32-R24

REPLACED 1" IRON PIPE WITH CAST IRON MONUMENT.
 CAST IRON DOWN 0.2'. FENCE POST 1.5' NORTH OF
 CAST IRON.

12 NOV 64

J. OLIVER

M. D. ANDERSON

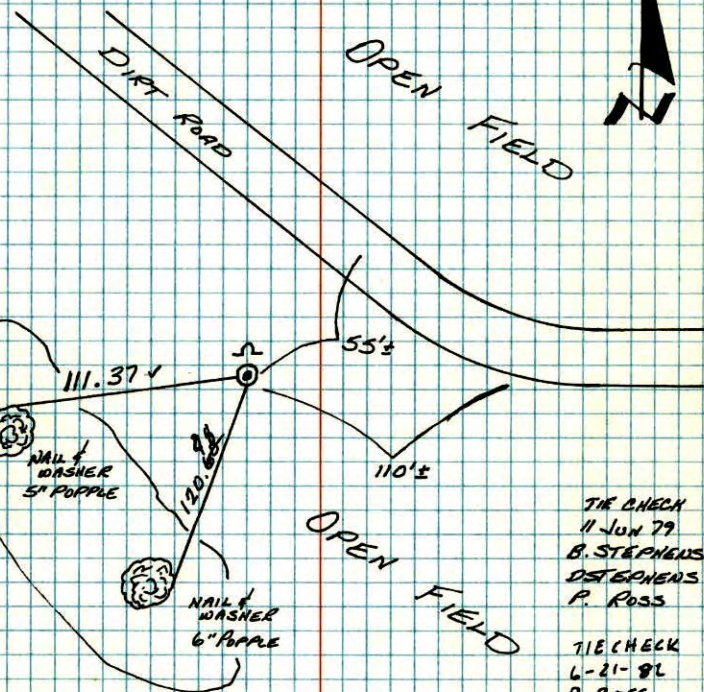

NO. 448

TELEPHONE

TIE CHECK
 11-JUN 79
 B. STEPHENS
 D. STEPHENS
 P. ROSS

TIE CHECK
 6-21-82
 P. ROSS
 P. HORNBY
 J. DEIER

TEMPERATURE CORRECTED
 AND HORIZONTALLY
 TAPED MEASUREMENTS

ROLAND W. ANDERSON
 COUNTY SURVEYOR
 ANOKA COUNTY, MINNESOTA

W¹/₄ Cor. Sec. 29, T32, R24

Replaced 1" Iron Pipe with Cast Iron Monuments

Cast Iron down 0.2'±.

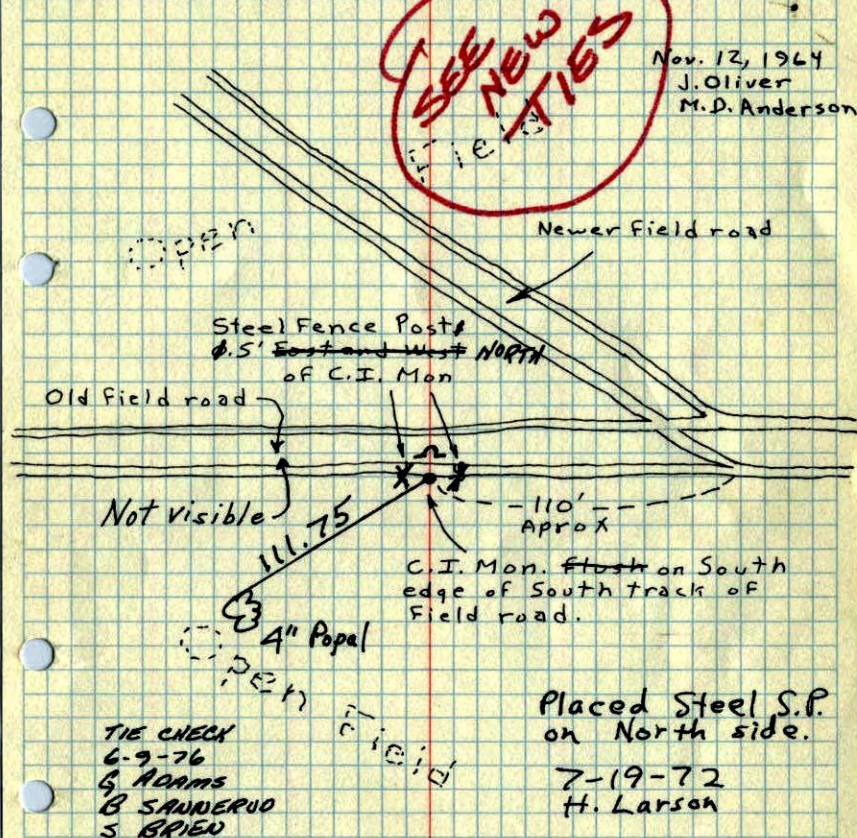

ROLAND W. ANDERSON
COUNTY SURVEYOR
ANOKA COUNTY, MINNESOTA

TEMPERATURE CORRECTED
AND HORIZONTALLY
TAPED MEASUREMENTS

W¹/₄ Cor. Sec. 29, T32, R24

Replaced 1" I.P. with Cast Iron Monument Flush No ties available.

N 12 Nov. 64
J. Oliver
M.D. Anderson

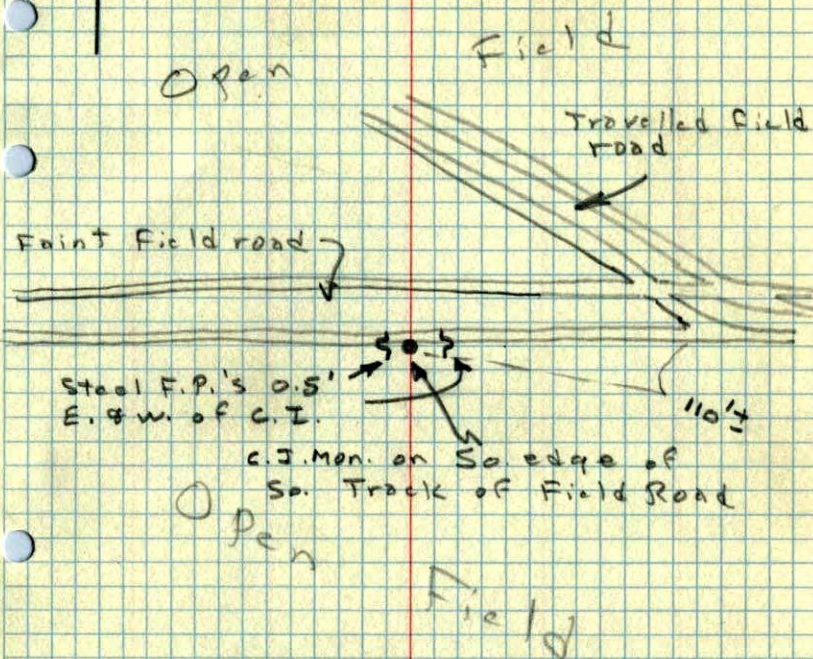

W 1/4 corner of Sec. 29 T32 R24

Iron Stake

Marked By
Northern Natural Gas
May 16, 1956

Note: On 15 Nov. 1962 we found 1" I.P.
down 1' in So. Rvt of E-W Trail across
Fields Set 3/4" I.P. above 1" Iron and
Flush with Trail. Set Steel Snow Fence
Post 1 1/2 So. of Iron. J. Oliver - M.D. Anderson

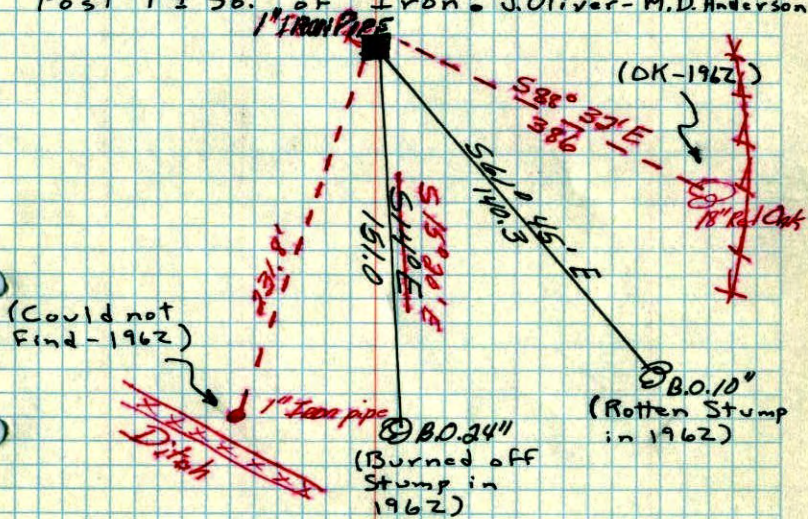

May 10, 1941
Calkwright