

CERTIFICATE OF LOCATION OF GOVERNMENT CORNER

County of Anoka

State of Minnesota

West 1/4 Corner of Sec. 27 Township 32 Range 24

I hereby certify that on the 11th day of June, 1959, I found the described corner which was evidenced by area resurvey

and I further certify that to perpetuate the location of said corner, I did, at the exact location thereof, place a permanent marker consisting of a cast iron monument WITH SIGN AND POST ON NORTH SIDE (DOWN 0.6')

which reference or witness monuments are located in the manner following:

BK-SH
11-3-10
T/T

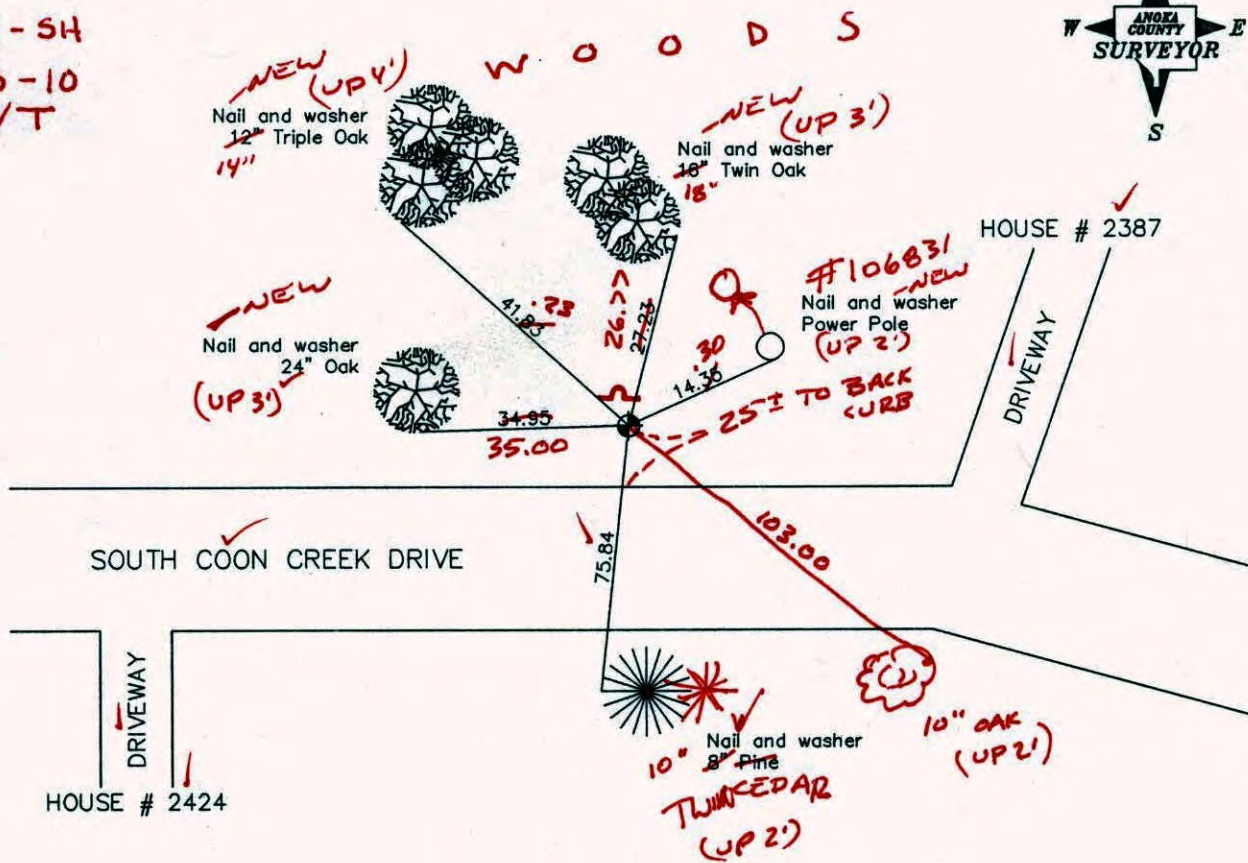

Revised date

8/5/88
7/20/93
10/24/00

N.A.D. 1983 Co-ordinates

County Project Co-ordinates	State Plane Co-ordinates
Northing <u>172502.7433</u>	Y _____
Easting <u>484562.0913</u>	X _____

Date 10/24/00

CERTIFICATE OF LOCATION OF GOVERNMENT CORNER

County of Anoka

State of Minnesota

WEST 1/4 Corner of Sec. 27 Township 32 Range 24

I hereby certify that on the 11TH day of JUNE, 1959, I found the described corner which was evidenced by AREA RESURVEY

and I further certify that to perpetuate the location of said corner, I did, at the exact location thereof, place a permanent marker consisting of CAST IRON MONUMENT

which reference or witness monuments are located in the manner following:

House # 2387

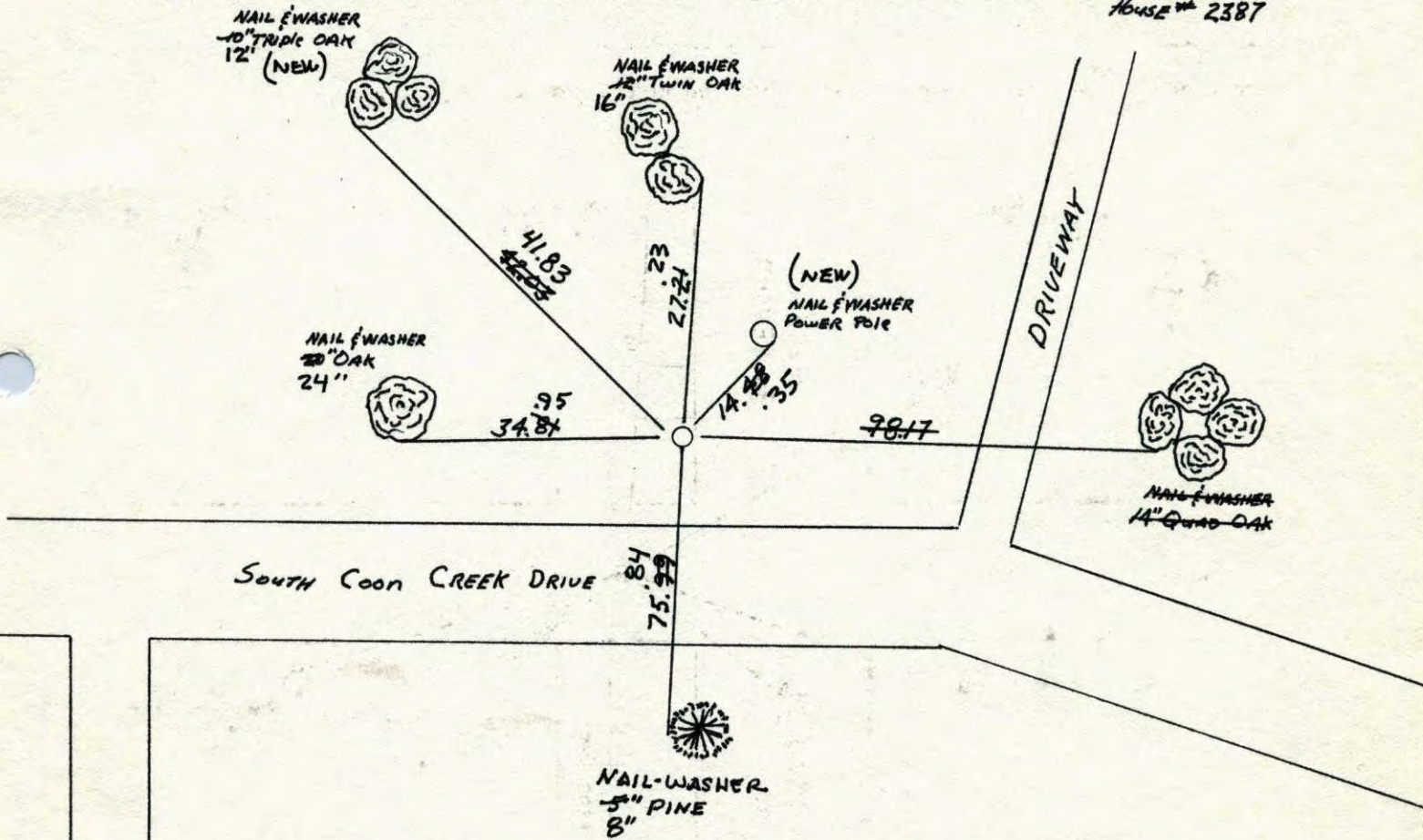

DRIVEWAY
House # 2424

Revised date	Revised date	Revised date
6-29-82		
6-6-85		
8-5-88		
7-20-93		
10-24-00		

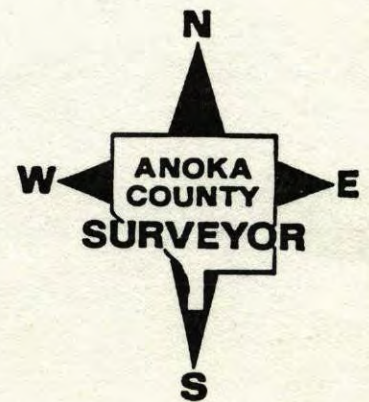

W 1/4 Corn. Sec. 27, T32, R24

Replaced Iron Pipe with Cast Iron Monument

up 0.2'±.
July 26, 1968
D. Powell
P. Pich
R. Olson

Tie check
Aug. 20, 1964
M. D. Anderson
J. Dunlap
new ties -----

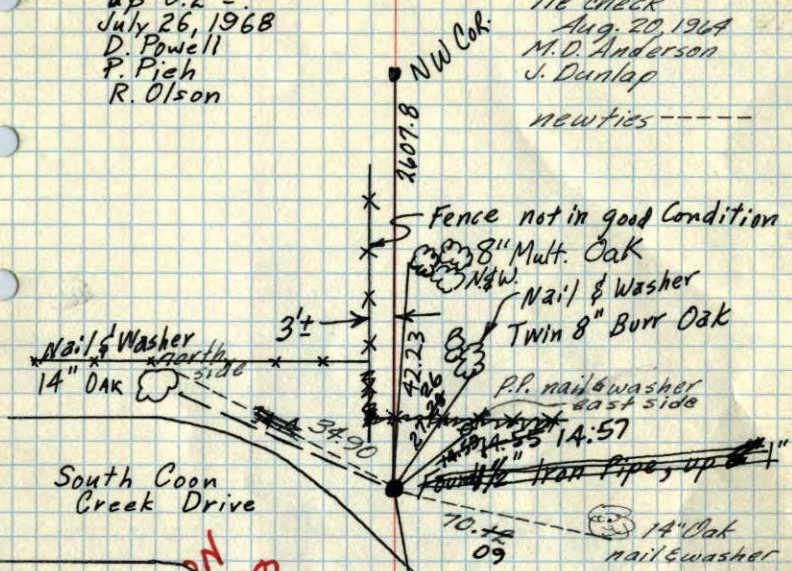

**REDRAWN
16 JAN 79
RMG
SEE NEW
TIE BOOK**

Wayne L. Ridge Assisting
6/11/59

TIE CHECK
6-9-76
G. ADAMS
& SANNERUD
S. BRIEN

Ties Checked
July 11, 1972
B. Olson
J. Boettcher
P. Brien

Nail & Washer west side
Triple Burr Oak

ROLAND W. ANDERSON
COUNTY SURVEYOR
ANOKA COUNTY, MINNESOTA

W 1/4 CORNER SECTION 27-T32-R24

SET CAST IRON MONUMENT AT LOCATION OF IRON PIPE.

11 JUN 59
R. ANDERSON
W. RIDGE

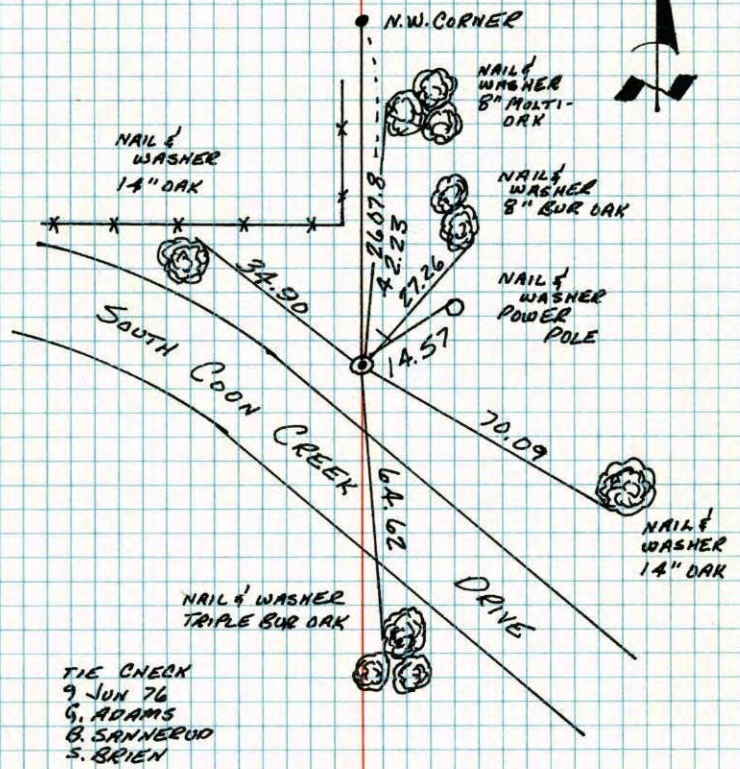

TIE CHECK
9 JUN 76
G. ADAMS
& SANNERUD
S. BRIEN

TEMPERATURE CORRECTED
AND HORIZONTALLY
TAPED MEASUREMENTS

ROLAND W. ANDERSON
COUNTY SURVEYOR
ANOKA COUNTY, MINNESOTA