

# CERTIFICATE OF LOCATION OF GOVERNMENT CORNER

County of Anoka

State of Minnesota

## East 1/4 Corner of Sec. 27 Township 32 Range 24

On the 11th day of June, 1959, the described corner was evidenced by a 3/4" iron pipe

and to perpetuate the location of said corner, at the exact location thereof, a permanent marker was placed consisting of a cast iron monument

AND on the 20th day of October, 2010, said permanent marker was found down 0.1'± and the ties were updated

Updated reference ties are as shown below.

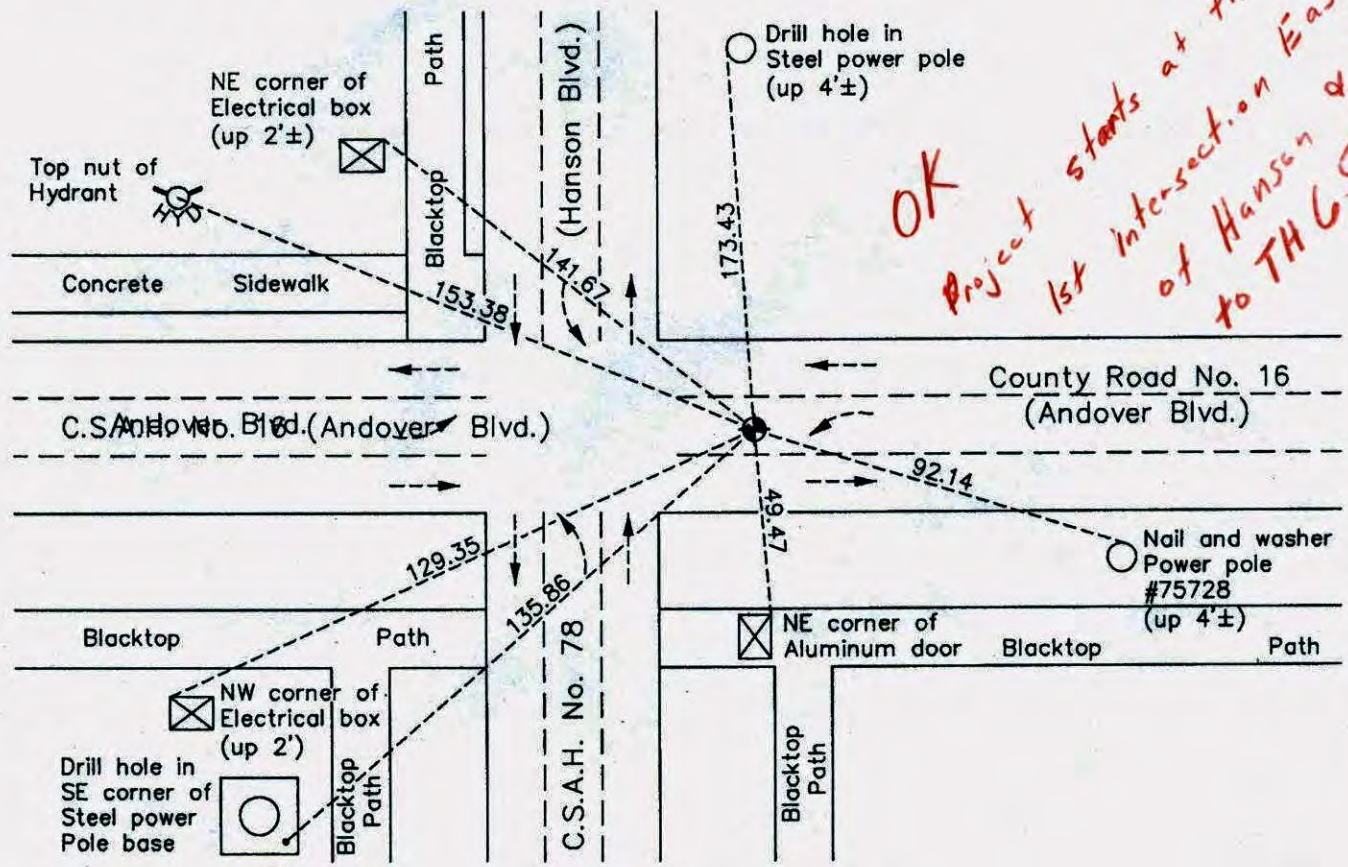

OK  
Project starts at the  
1st intersection of Hanson & goes  
to TH 65

N

S

Revision Date

6/08/11

N.A.D. 1983 Coordinates  
(1996 Adjustment)

County Project Coordinates	
Northing	172361.4691
Easting	489826.0775
Date	6/30/00

I hereby certify that this United States public land survey monument record is correct and complete to the best of my knowledge and belief.

Date 6/08/11

Larry D. Hoium, Anoka County Surveyor  
 Minnesota License Number 18165



# CERTIFICATE OF LOCATION OF GOVERNMENT CORNER

County of Anoka

State of Minnesota

East 1/4 Corner of Sec. 27 Township 32 Range 24

I hereby certify that on the 11th day of June, 1959, I found the described corner which was evidenced by a 3/4" iron pipe

and I further certify that to perpetuate the location of said corner, I did, at the exact location thereof, place a permanent marker consisting of a cast iron monument (Down 0.1)

which reference or witness monuments are located in the manner following:

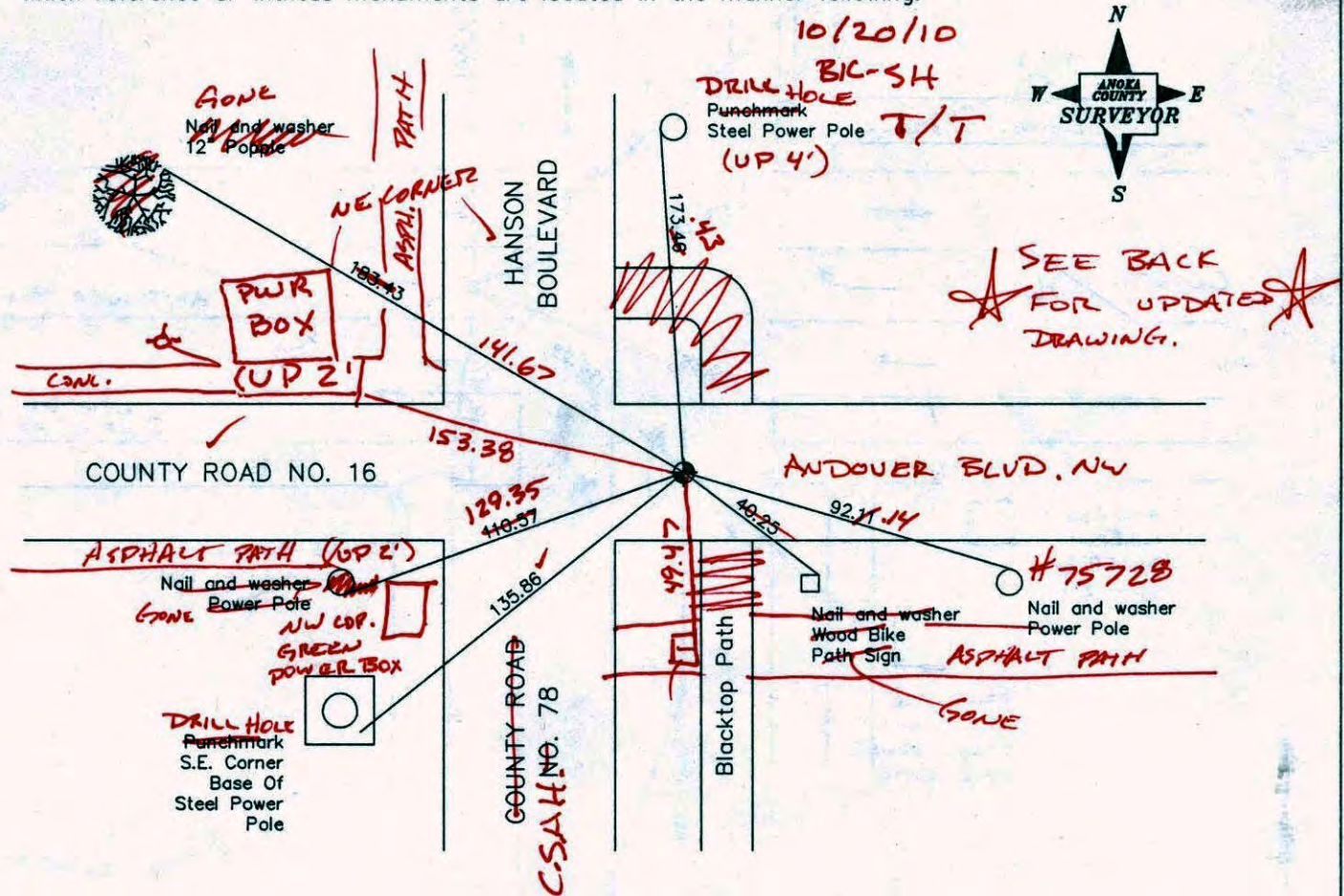

Revised date

7/19/93
10/4/95
6/30/00

N.A.D. 1983 Co-ordinates

County Project Co-ordinates	State Plane Co-ordinates
Northing <u>172361.4691</u>	Y _____
Easting <u>489826.0775</u>	X _____

Date 6/30/00



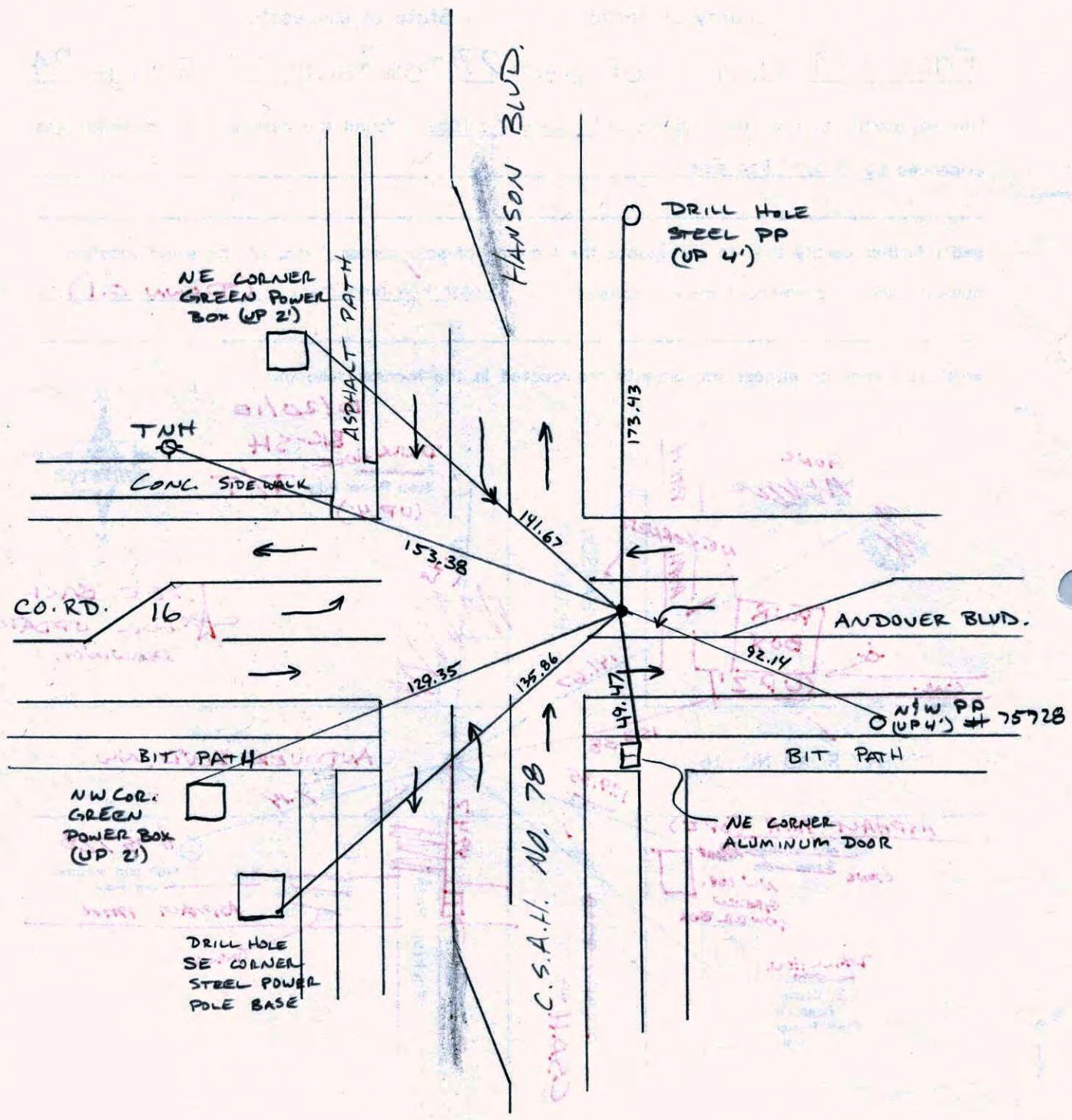





# CERTIFICATE OF LOCATION OF GOVERNMENT CORNER

County of Anoka

State of Minnesota

EAST QTR. Corner of Sec. 27 Township 32 Range 24

I hereby certify that on the 11<sup>TH</sup> day of JUNE, 1999, I found the described corner which was evidenced by 3/4" IRON PIPE

and I further certify that to perpetuate the location of said corner, I did, at the exact location thereof, place a permanent marker consisting of CAST IRON MONUMENT

which reference or witness monuments are located in the manner following:

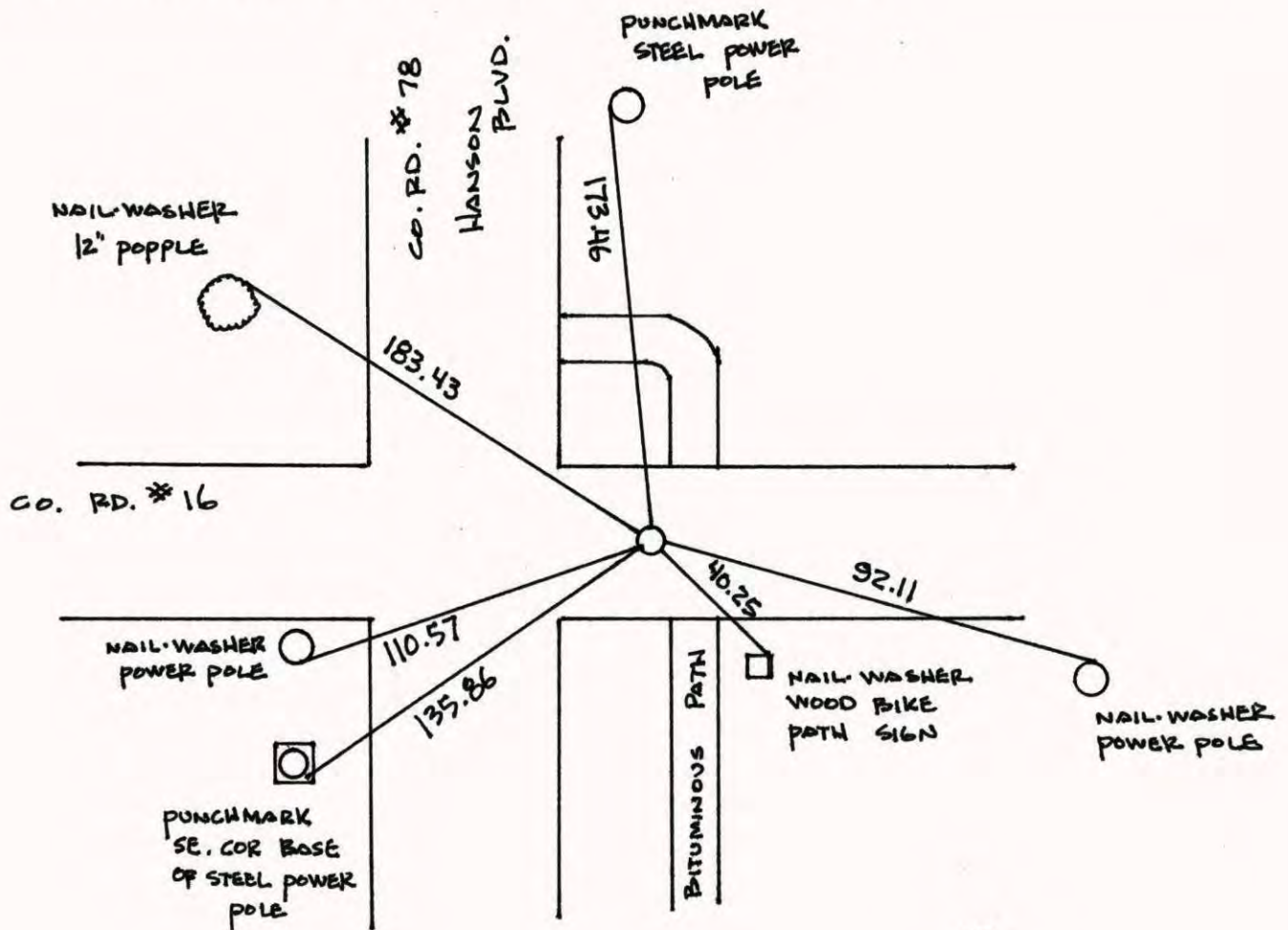

Revised date	Revised date	Revised date
7-19-93		
10-4-95		
6-30-00		





# CERTIFICATE OF LOCATION OF GOVERNMENT CORNER

County of Anoka

State of Minnesota

East 1/4 Corner of Sec. 27 Township 32 Range 24.

I hereby certify that on the 11th day of June, 1959, I found the described corner which was evidenced by a 3/4" iron pipe

and I further certify that to perpetuate the location of said corner, I did, at the exact location thereof, place a permanent marker consisting of a cast iron monument

which reference or witness monuments are located in the manner following:

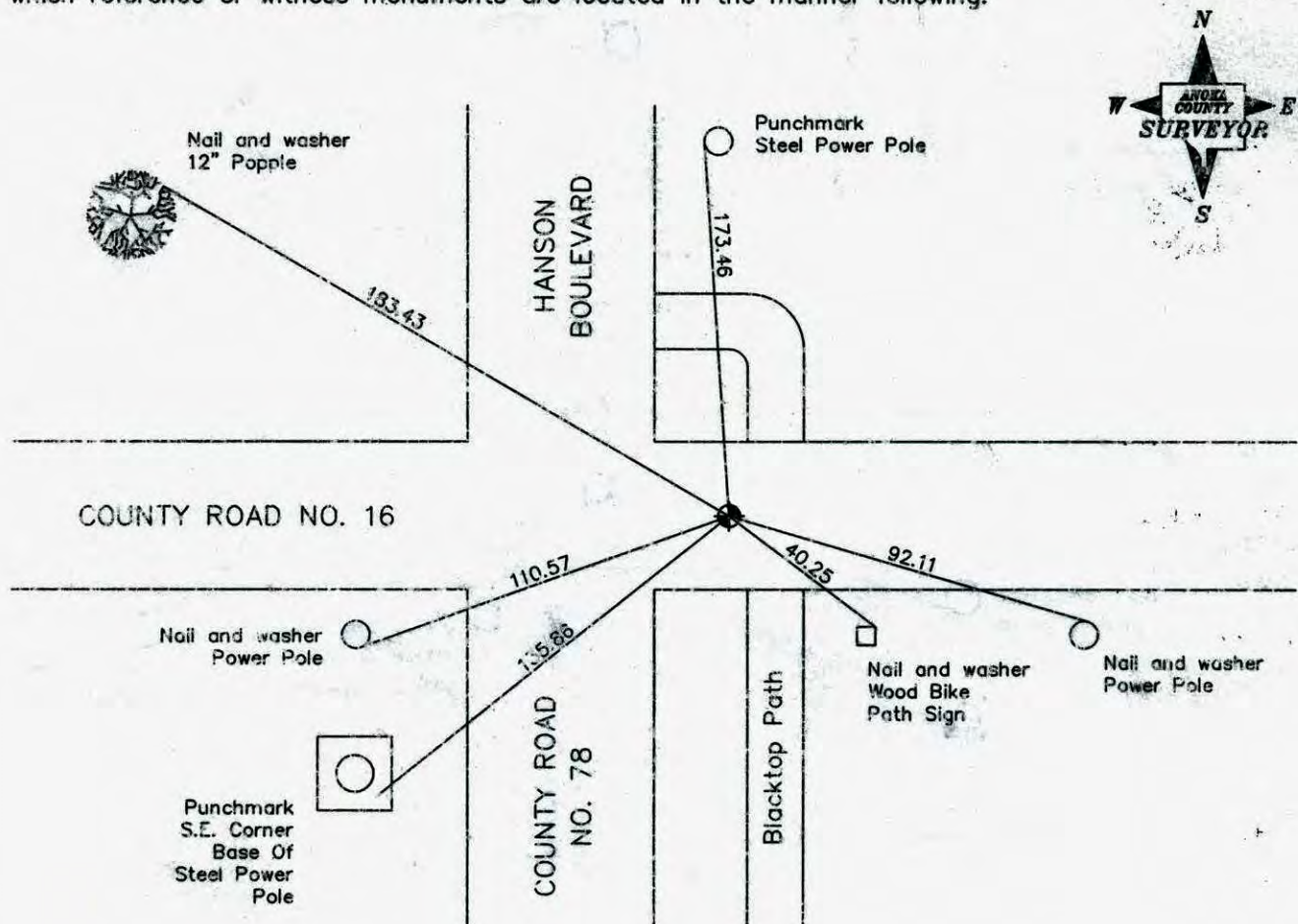

Revised date

7/19/93
10/4/95
6/30/00

N.A.D. 1983 Co-ordinates

County Project Co-ordinates	State Plane Co-ordinates
Northing _____	Y _____
Easting _____	X _____

Date \_\_\_\_\_



EAST 1/4 COR. SEC 27 T32 R24

GPS & RETIED CAST IRON MON.

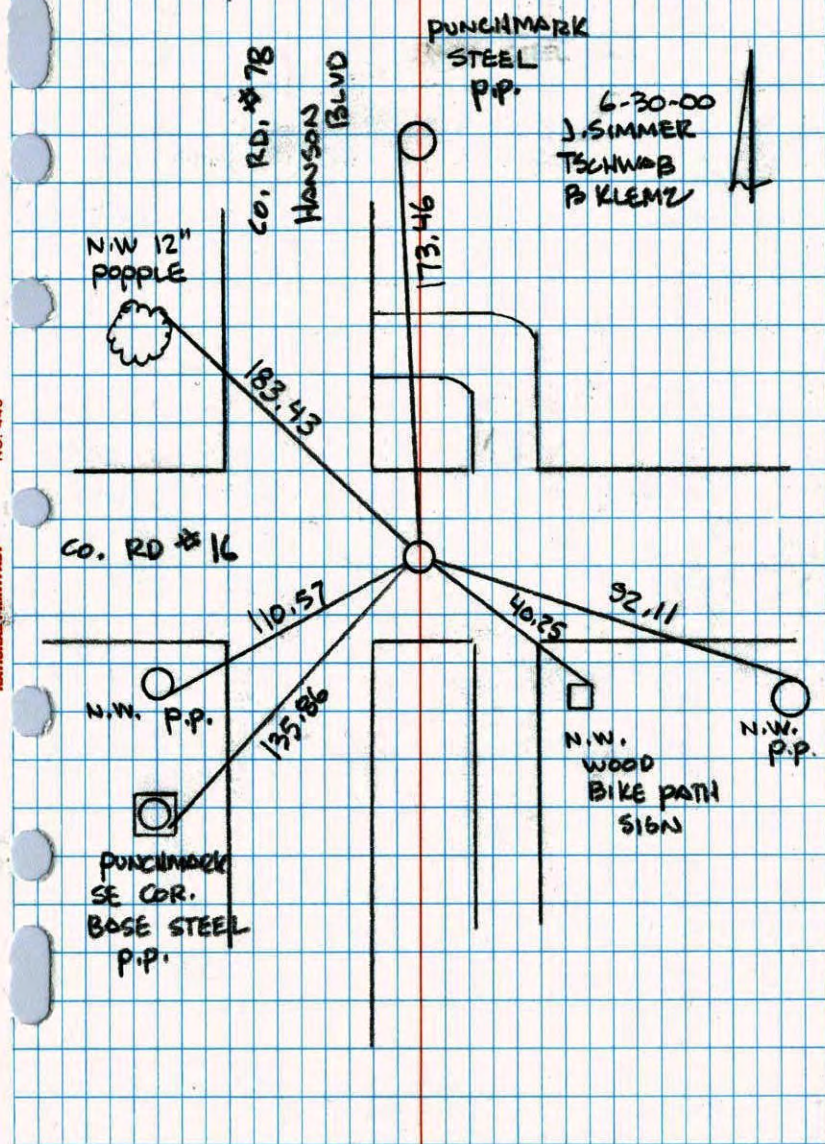

NO. 448 NATIONAL SURVEYING

E 1/4 Cor. Sec. 27, T32, R24 97

Replaced broken CI with new C.I. Flush to bituminous

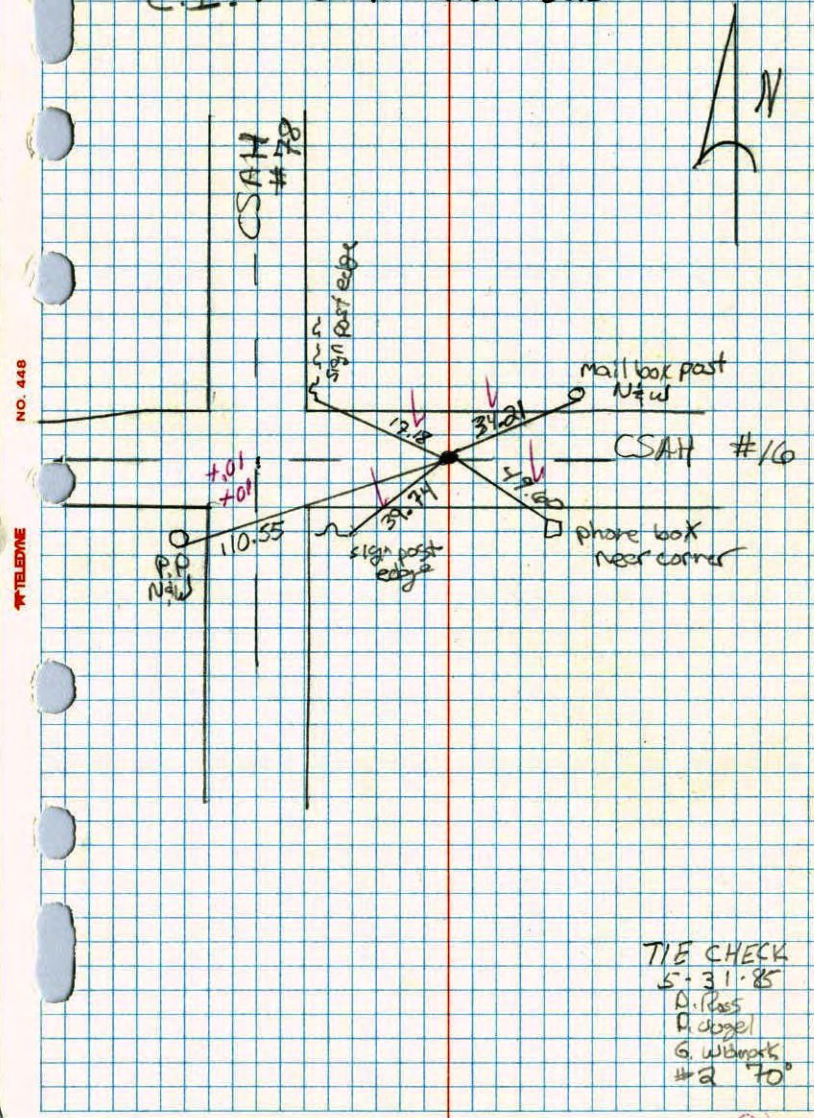

NO. 448 TELEPHONE

TIE CHECK  
 5-31-85  
 D. Pass  
 R. Jorgel  
 G. Wilmark  
 #2 70





E 1/4 CORNER SECTION 27 T32 R24

REPLACED CAST IRON AFTER ROAD  
CONSTRUCTION. USED CONSTRUCTION  
TIES TO EAST AND WEST. C.I. FLUSH

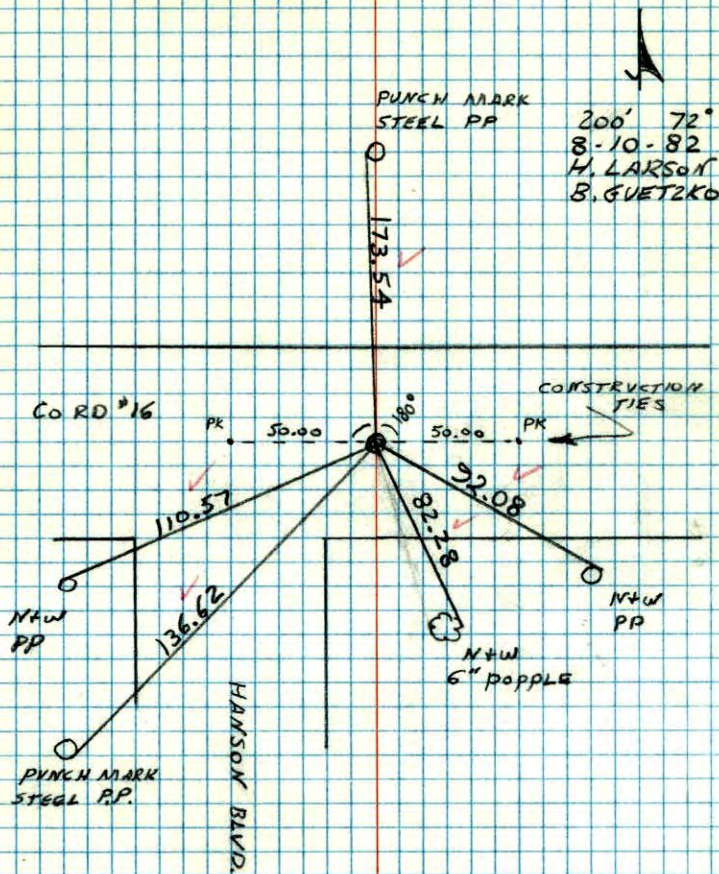

200' 72°  
8-10-82  
H. LARSON  
B. GUETZKO

E 1/4 Corn. Sec. 27, T32, R24

Replaced 3/4" Iron Pipe with Cast Iron Monument  
flush. PK's 2.00' North + East.

July 26, 1968  
P. Powell  
R. Olson  
P. Pieh

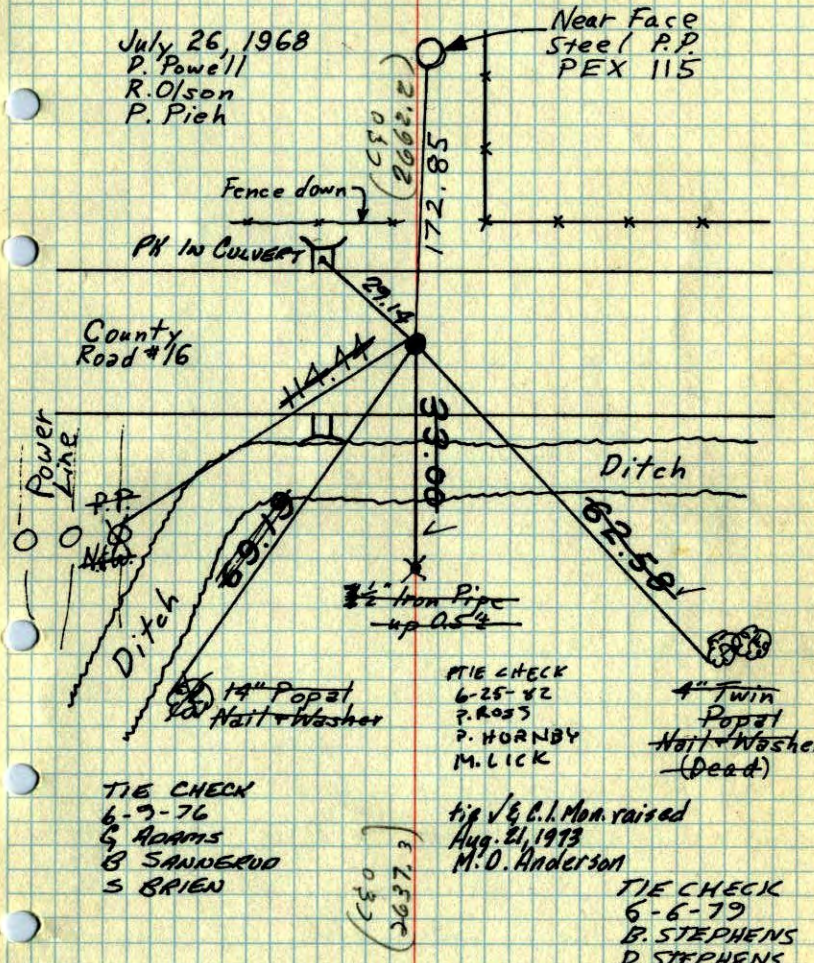

TIE CHECK  
6-25-82  
P. ROSS  
P. HORNBY  
M. LICK

4" Twin  
Popal  
Nail + Washer  
(Dead)

TIE CHECK  
6-9-76  
G. ADAMS  
B. SANDERUD  
S. BRIEN

tie 1/2 C.I. Mon raised  
Aug. 21, 1973  
M. O. Anderson

TIE CHECK  
6-6-79  
B. STEPHENS  
D. STEPHENS  
D. NAGLAK

TEMPERATURE CORRECTED  
AND HORIZONTALLY  
TAPED MEASUREMENTS

ROLAND W. ANDERSON  
COUNTY SURVEYOR  
ANOKA COUNTY, MINNESOTA







E 1/4 Sec. 27 T32 R24

IRON PIPE

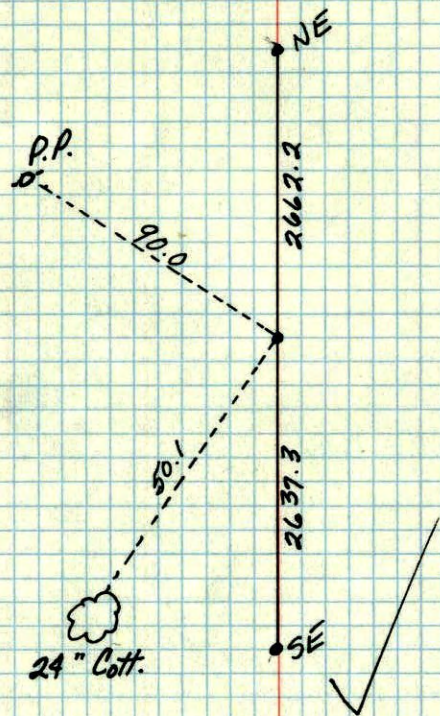

Received from N.C. Hojum, who  
acquired tie from H. A. Cartwright