

# CERTIFICATE OF LOCATION OF GOVERNMENT CORNER

County of Anoka

State of Minnesota

South 1/4 Corner of Sec. 26 Township 32 Range 24

I hereby certify that on the 19th day of January, 1978, I found the described corner which was evidenced by area resurvey

and I further certify that to perpetuate the location of said corner, I did, at the exact location thereof, place a permanent marker consisting of a mathematical position

which reference or witness monuments are located in the manner following:

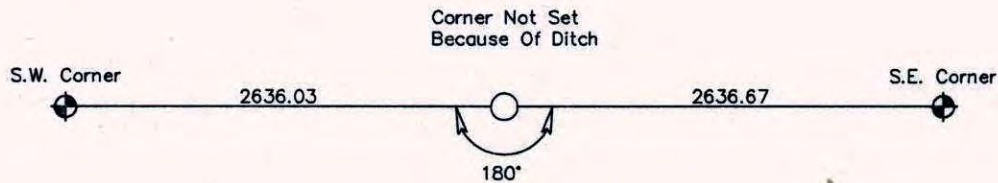

Revised date

10/24/88

N.A.D. 1983 Co-ordinates

County Project Co-ordinates	State Plane Co-ordinates
Northing _____	Y _____
Easting _____	X _____

Date(No GPS Info Taken)

# CERTIFICATE OF LOCATION OF GOVERNMENT CORNER

County of Anoka

State of Minnesota

South 1/4 Corner of Sec. 26 Township 32 Range 24

I hereby certify that on the 19th day of January, 1978, I found the described corner which was evidenced by area resurvey

and I further certify that to perpetuate the location of said corner, I did, at the exact location thereof, place a permanent marker consisting of a mathematical position

which reference or witness monuments are located in the manner following:

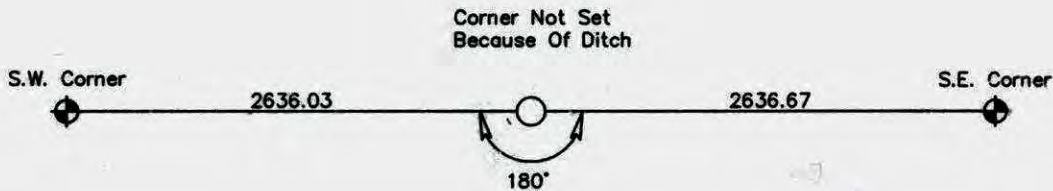

Revised date

10/24/88

N.A.D. 1983 Co-ordinates

County Project Co-ordinates	State Plane Co-ordinates
Northing _____	Y _____
Easting _____	X _____

Date \_\_\_\_\_



# CERTIFICATE OF LOCATION OF GOVERNMENT CORNER

County of Anoka

State of Minnesota

SOUTH ONE QUARTER Corner of Sec. 26 Township 32 Range 24

I hereby certify that on the 19 day of JAN., 1978, I found the described corner which was evidenced by AREA RESURVEY

and I further certify that to perpetuate the location of said corner, I did, at the exact location thereof, place a permanent marker consisting of \_\_\_\_\_

MATHEMATICAL POSITION

which reference or witness monuments are located in the manner following:

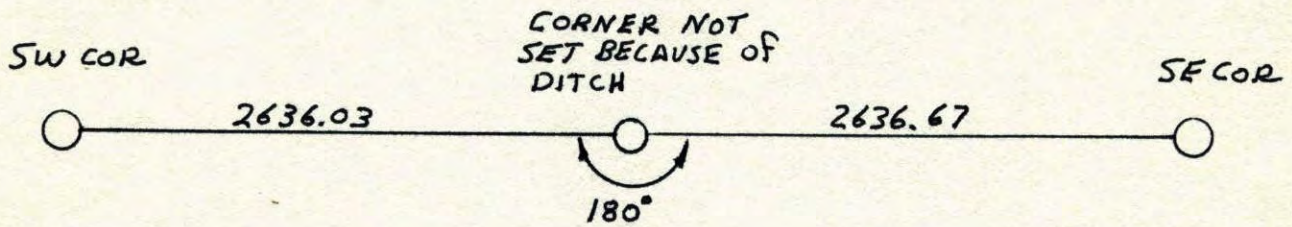

Revised date	Revised date	Revised date
10-24-88 NL.		

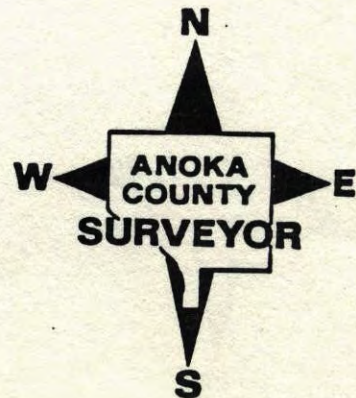



S $\frac{1}{4}$  Cor. Sec. 26-T32-R24

Found Steel fence post set by N.C. Hoium

Replaced with 9' pipe

3.5' above water painted Red & White

Feb. 7, 1963

J.O. Oliver  
M.D. Anderson

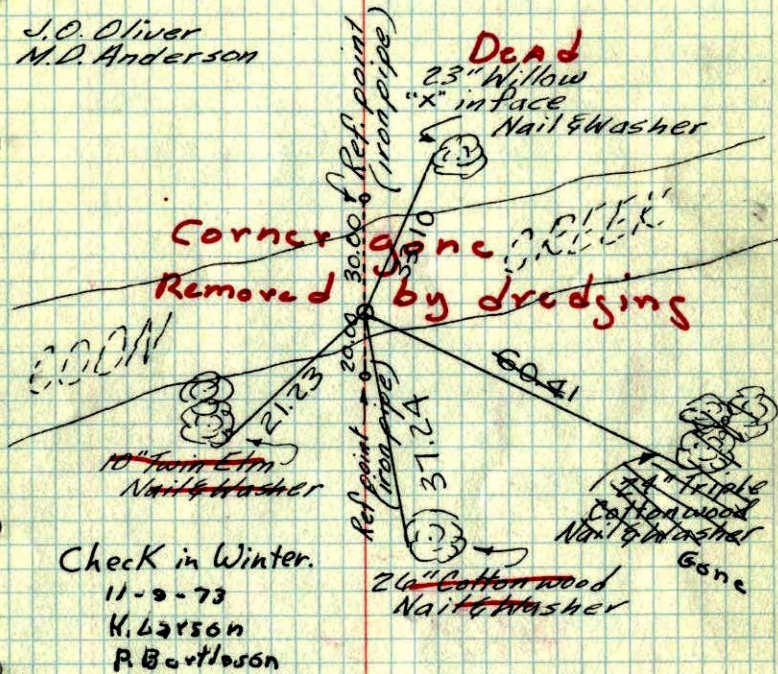

Check in Winter.  
11-9-73  
H. Larson  
P. Boettcher

fig Check  
9/18/78  
B. Olson  
B. Boettcher

TEMPERATURE CORRECTED  
AND HORIZONTALLY  
TAPED MEASUREMENTS

ROLAND W. ANDERSON  
COUNTY SURVEYOR  
ANOKA COUNTY, MINNESOTA

1-~~15~~-19-78  
H. Larson  
B. Guetzko  
S. Boettcher

S $\frac{1}{4}$  Cor. Sec. 26, T32, R24

Found Steel F.P. Set by N.C. Hoium,

replaced with 9'x1" I.P., top 3.5'

Sticking up and painted with alternate  
6" Red and white Bands.

N 7 Feb 63

270 02665

J.O. Oliver  
M.D. Anderson

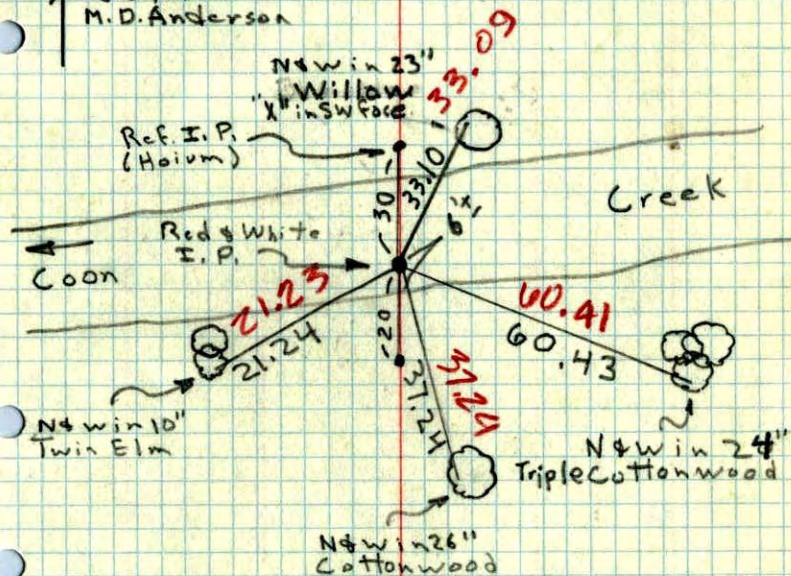

N&W in 26"  
Cottonwood



## S 1/4 CORNER SEC. 26-T32-R24

RESET 1 1/2" IRON PIPE AFTER AREA RESURVEY. IRON  
PIPE UP 1.5' ± IN CENTER OF COON CREEK.

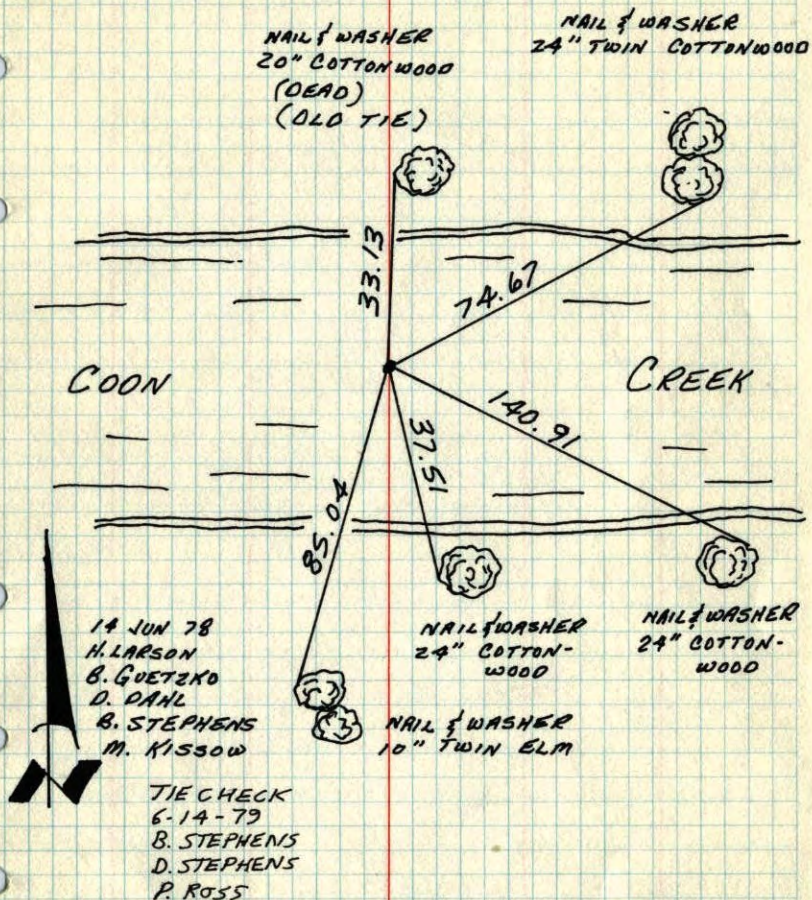

TEMPERATURE CORRECTED  
AND HORIZONTALLY  
TAPED MEASUREMENTS

ROLAND W. ANDERSON  
COUNTY SURVEYOR  
ANOKA COUNTY, MINNESOTA

~~Wrong~~

## S 1/4 Cor. Section 26 T32 R24

Reset 1 1/2" iron pipe after area  
resurvey. IP. up 1.5' ± in center  
of Coon Creek.

