

CERTIFICATE OF LOCATION OF GOVERNMENT CORNER

County of Anoka

State of Minnesota

Southeast Corner of Sec. 27 Township 32 Range 24

I hereby certify that on the 8th day of August, 1960, I found the described corner which was evidenced by a 1/2" iron pipe

and I further certify that to perpetuate the location of said corner, I did, at the exact location thereof, place a permanent marker consisting of a cast iron monument with sign and post on the north side (DOWN 1.5')

which reference or witness monuments are located in the manner following:

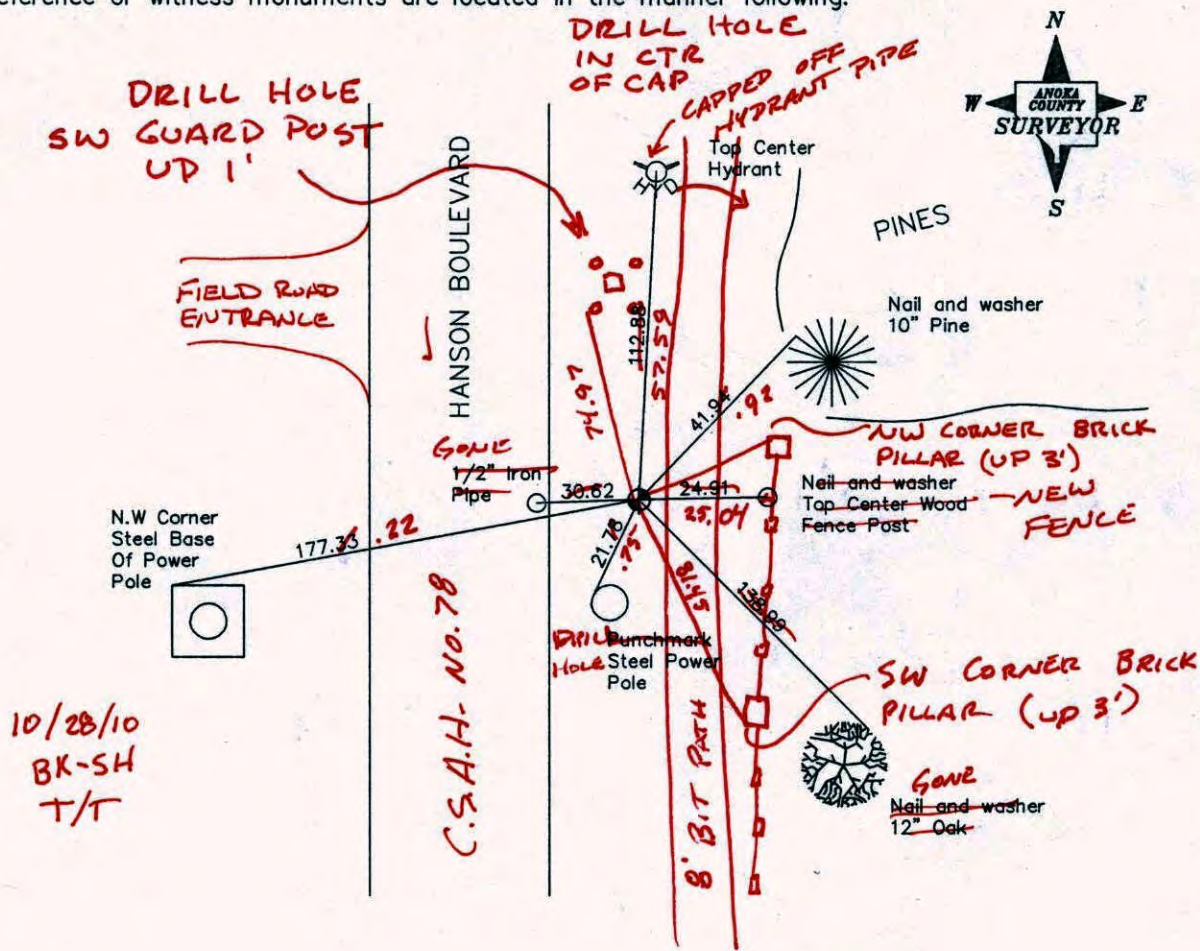

10/28/10
BK-SH
T/T

Revised date

7/27/88
7/19/93
6/30/00

N.A.D. 1983 Co-ordinates

County Project Co-ordinates	State Plane Co-ordinates
Northing 169724.9197	Y _____
Easting 489809.3004	X _____

Date 6/30/00

CERTIFICATE OF LOCATION OF GOVERNMENT CORNER

County of Anoka

State of Minnesota

Southeast Corner of Sec. 27 Township 32 Range 24

I hereby certify that on the 8th day of August, 1960, I found the described corner which was evidenced by a 1/2" iron pipe

and I further certify that to perpetuate the location of said corner, I did, at the exact location thereof, place a permanent marker consisting of a cast iron monument with sign and post on the north side

which reference or witness monuments are located in the manner following:

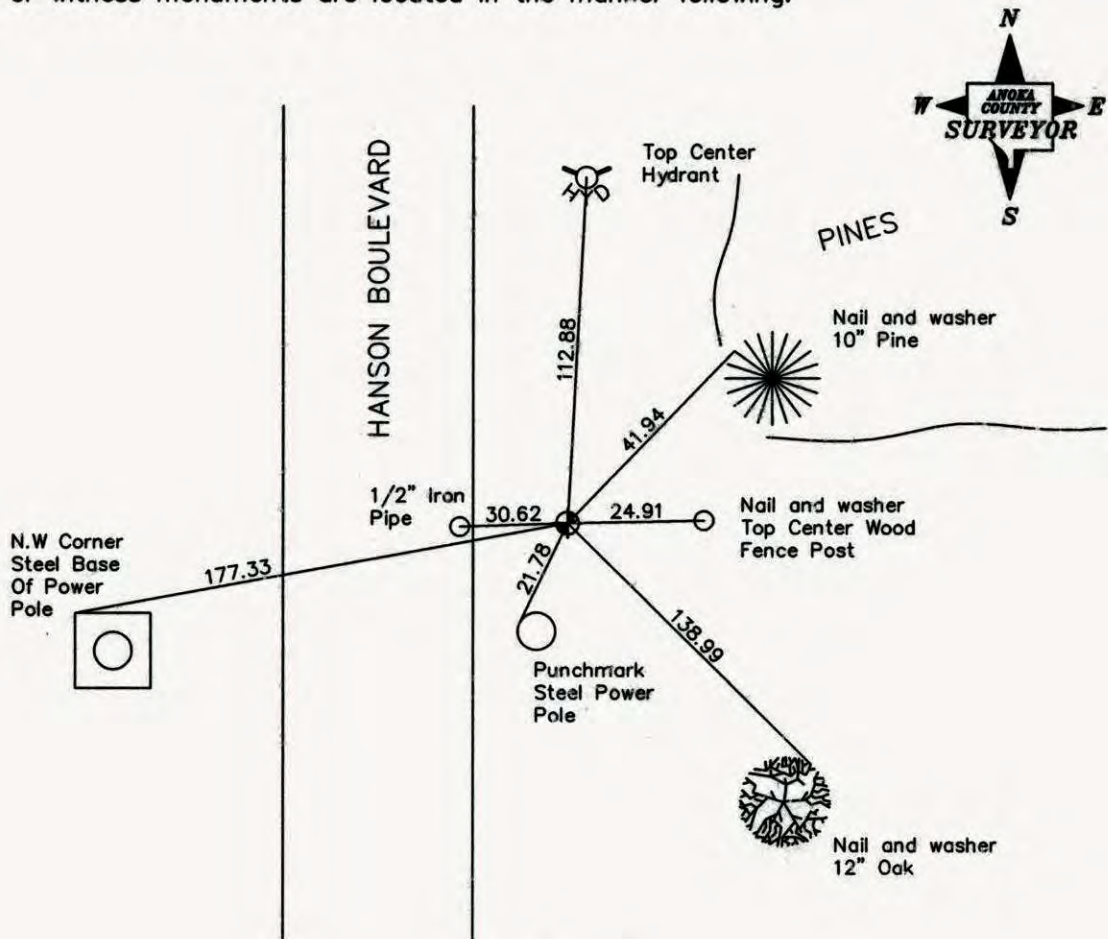

Revised date

6/29/81
7/27/88
7/19/93
6/30/00

N.A.D. 1983 Co-ordinates

County Project Co-ordinates	State Plane Co-ordinates
Northing _____	Y _____
Easting _____	X _____

Date _____

CERTIFICATE OF LOCATION OF GOVERNMENT CORNER

County of Anoka

State of Minnesota

SOUTHEAST Corner of Sec. 27 Township 32 Range 24

I hereby certify that on the 8TH day of AUGUST, 19 60, I found the described corner which was evidenced by 1/2" IRON PIPE

and I further certify that to perpetuate the location of said corner, I did, at the exact location thereof, place a permanent marker consisting of CAST IRON MONUMENT SIGN AND POST
ON NORTH SIDE

which reference or witness monuments are located in the manner following:

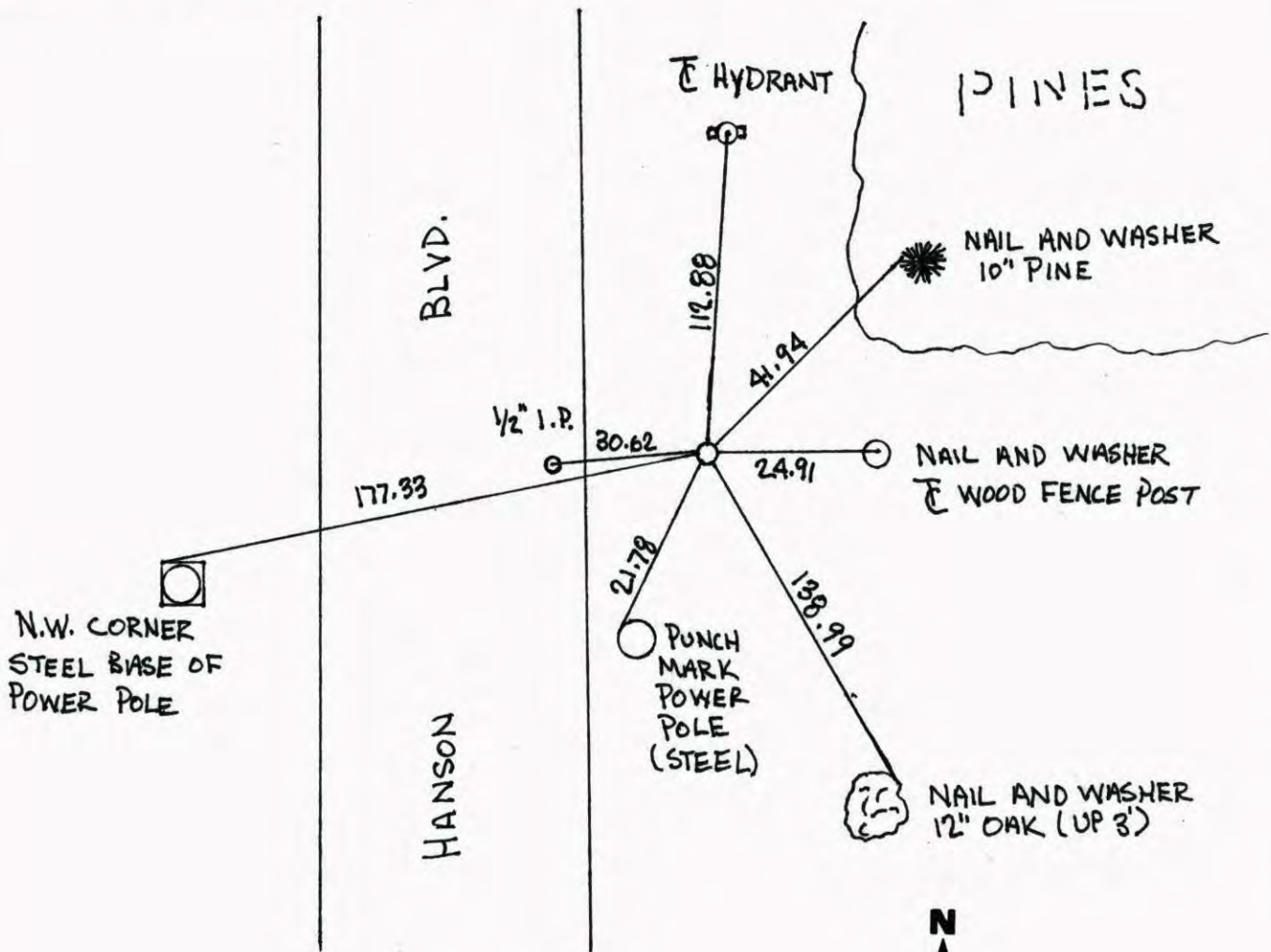

Revised date	Revised date	Revised date
6-29-81		
7-27-88		
7-19-93		
6-30-00		



SOUTHEAST COR. SEC. 27, T. 32, R. 24
 RETIED C.I.M. DURING G.P.S.

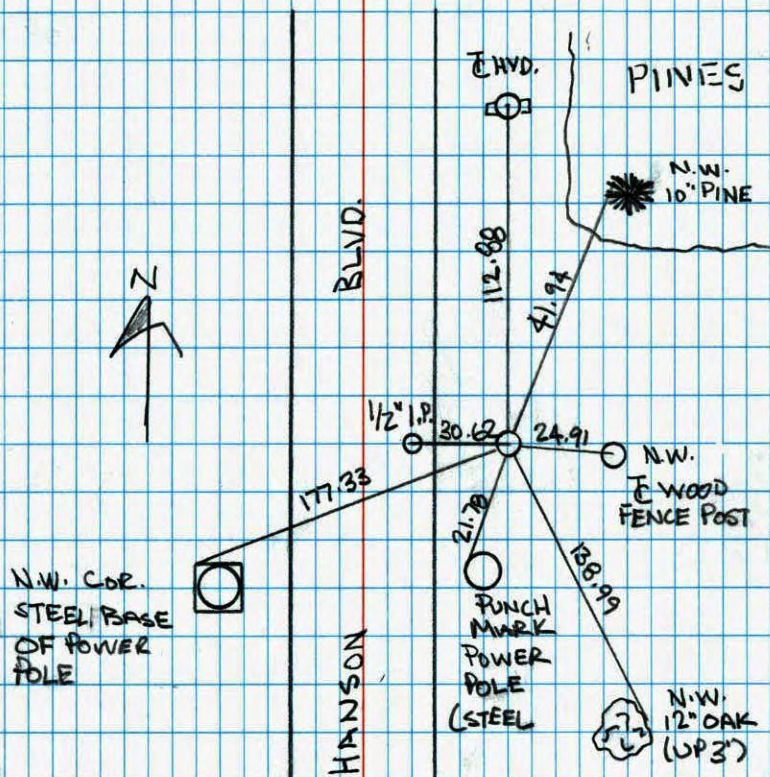

N.W. COR.
 STEEL BASE
 OF POWER
 POLE

PUNCH
 MARK
 POWER
 POLE
 (STEEL)

N.W.
 12" OAK
 (UP 3')

6-30-00
 J. SIMMER
 B. KLEWZ
 T. SCHWAB

NO. 446
 NATIONAL INSTRUMENTS



SE COR. SEC 27 T32 R24
 RETIED CAST IRON SIGN + POST
 ON NORTH SIDE.

7-19-93
 JA
 JA

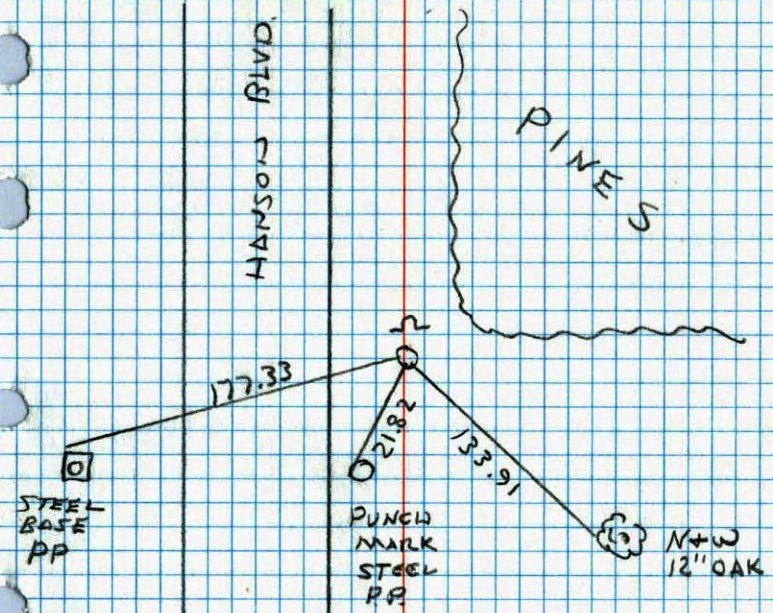

STEEL
 BASE
 PP

PUNCH
 MARK
 STEEL
 PP

N+W
 12" OAK

NO. 448
 TELEPHONE



SE Cor. Sec. 27 T32 R. 24

Replaced 1/2" pinched IP found in 1960 BY Bill Rogers with cast Iron Monument. CI. Flush with sign and post on the north side.

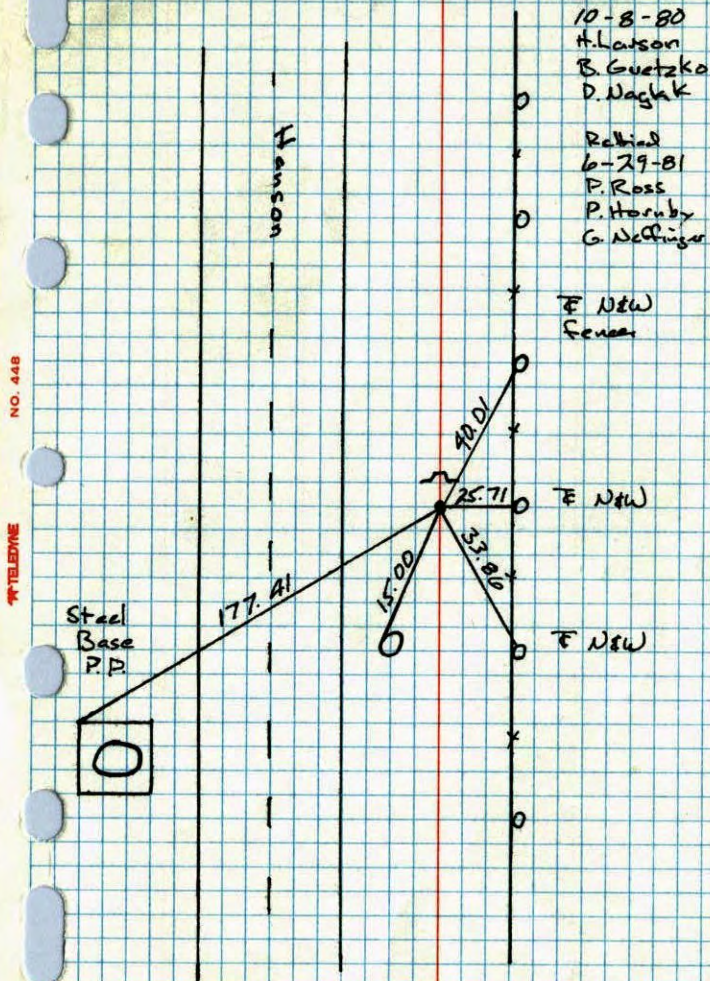

S.E. CORNER SECTION 27 T32 R24

REPLACED 1/2" PINCHED IRON PIPE FOUND IN 1960 BY BILL ROGERS WITH CAST IRON MONUMENT. CAST IRON FLUSH WITH SIGN AND POST ON NORTH SIDE.

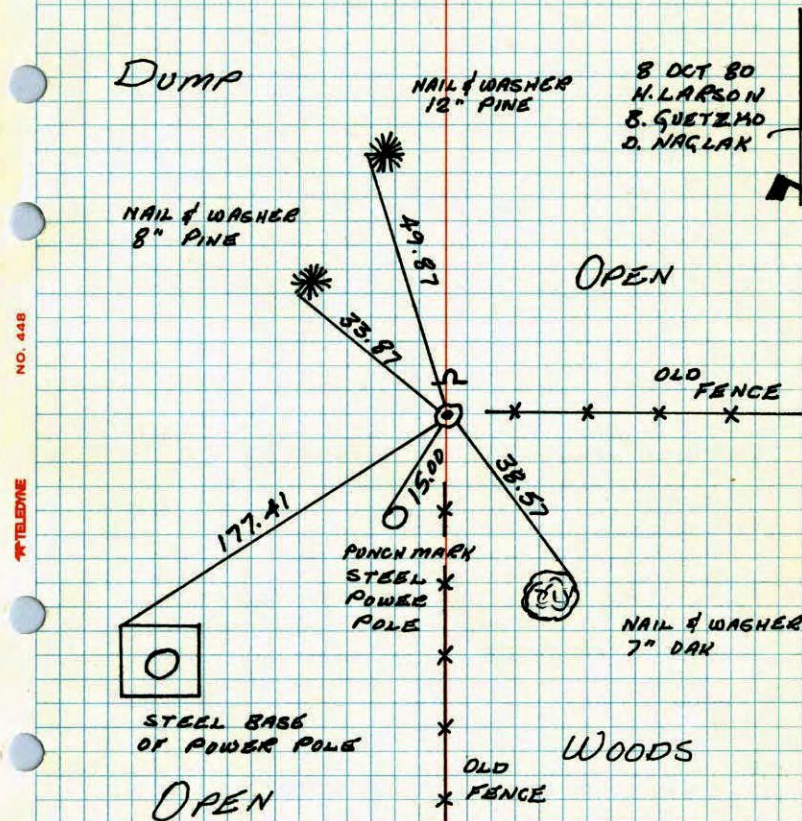

TEMPERATURE CORRECTED
AND HORIZONTALLY
TAPED MEASUREMENTS

ROLAND W. ANDERSON
COUNTY SURVEYOR
ANOKA COUNTY, MINNESOTA

S.E. CORNER SECTION 27 T32 R24

REPLACED 1/2" PINCHED IRON PIPE FOUND IN 1960 BY B. ROGERS WITH CAST IRON MONUMENT. G.V. FAUSH WITH SIGN AND POST ON NORTH SIDE.

DUMP

#3 65°
10-8-80
H. LARSON
B. GUTZKO
D. NAGLAR

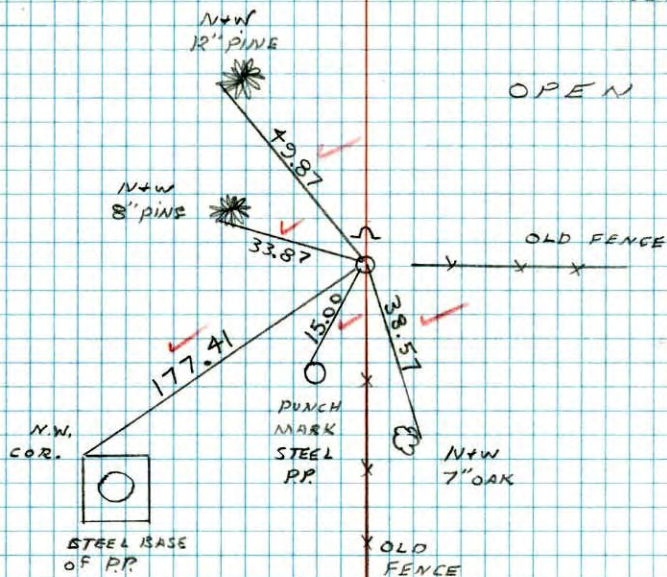

OPEN

OLD FENCE

PUNCH MARK STEEL PP

NW 7' OAK

OLD FENCE

WOODS

OPEN

NO. 448

TELEPHONE

SE COR Sec 27-T32-R24

Pinched Iron Pipe Flush
North Side of Cor Fence Post

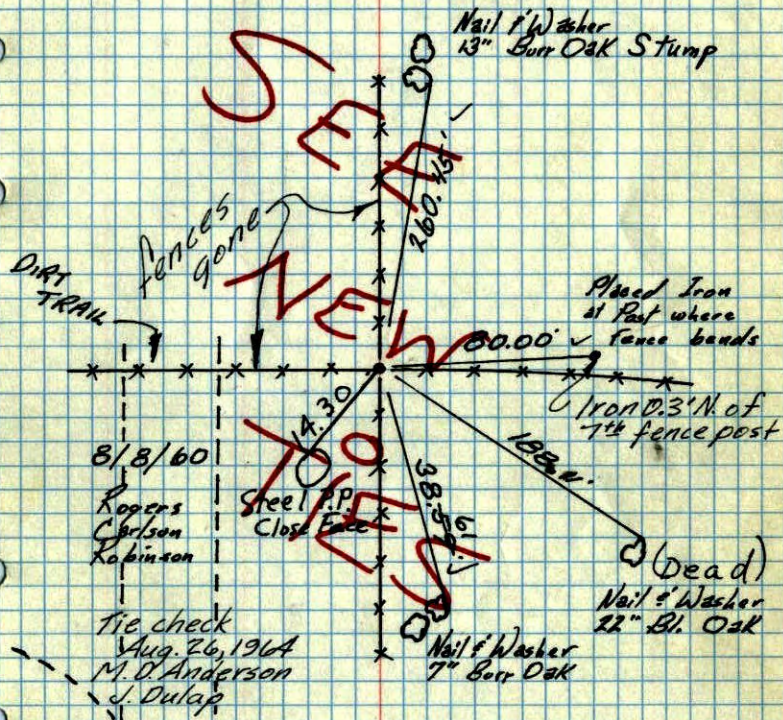

8/8/60
Rogers
Carlson
Robinson

Tie check
Aug. 26, 1964
M. D. Anderson
J. Dulap

All ties good

Tie Check
July 23, 1968
D. Powell
P. Pich

Tie Check
July 14, 1972
B. Olson
J. Boertcher, D. Brien

TIE CHECK
6-10-76
G. HOAMS
G. SAWYER
S. BRIEN

TEMPERATURE CORRECTED
AND HORIZONTALLY
TAPED MEASUREMENTS

ROLAND W. ANDERSON
COUNTY SURVEYOR
ANOKA COUNTY, MINNESOTA

SE Cor. Sec. 27 T32 R24

Pinched Iron Pipe flush on
North side on Cor. fence Post

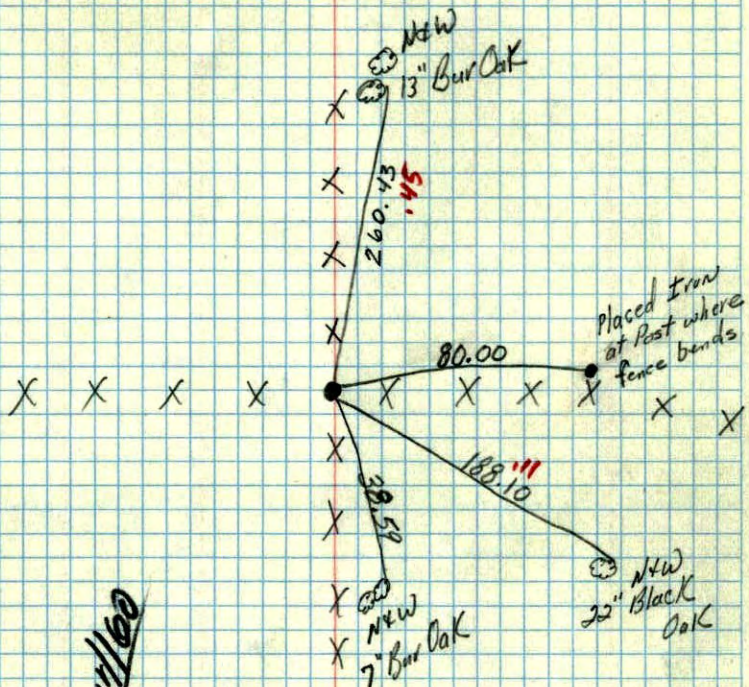

~~19/11/60~~

TC

Temp. 80°

8/8/60

Bill Rogers

Randy Carlson

Ralph Robinson

SE Sec 27 T32 R24 22

I.P.

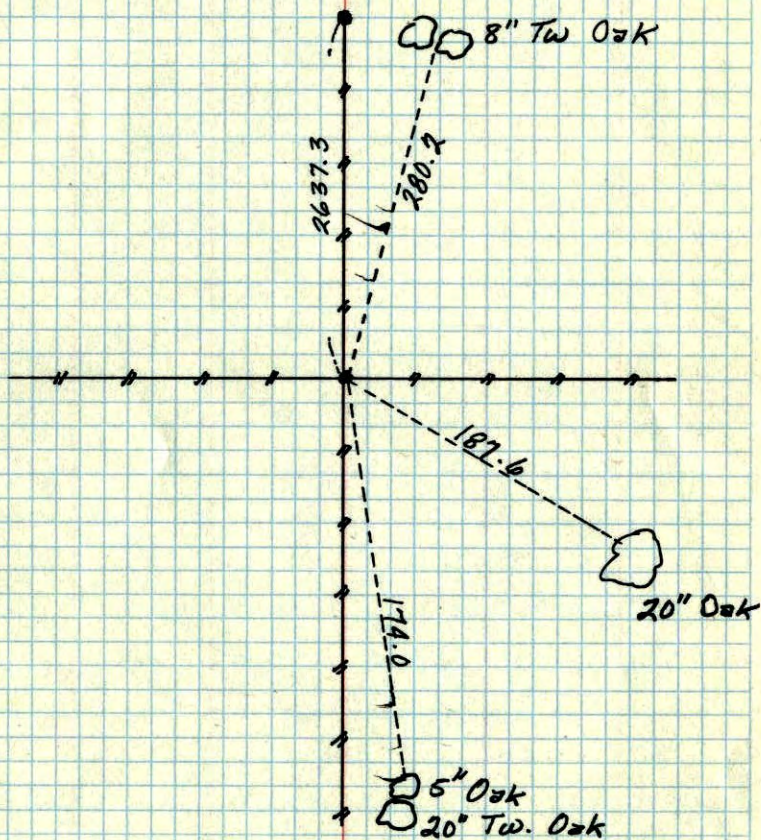

N.C.H.