

CERTIFICATE OF LOCATION OF GOVERNMENT CORNER

County of Anoka

State of Minnesota

Northeast Corner of Sec. 33 Township 32 Range 24

I hereby certify that on the 1st day of August, 1960, I found the described corner which was evidenced by a 1-1/2" iron pipe

and I further certify that to perpetuate the location of said corner, I did, at the exact location thereof, place a permanent marker consisting of a cast iron monument (FLUSH)

SIGN & POST ON NORTH SIDE

which reference or witness monuments are located in the manner following:

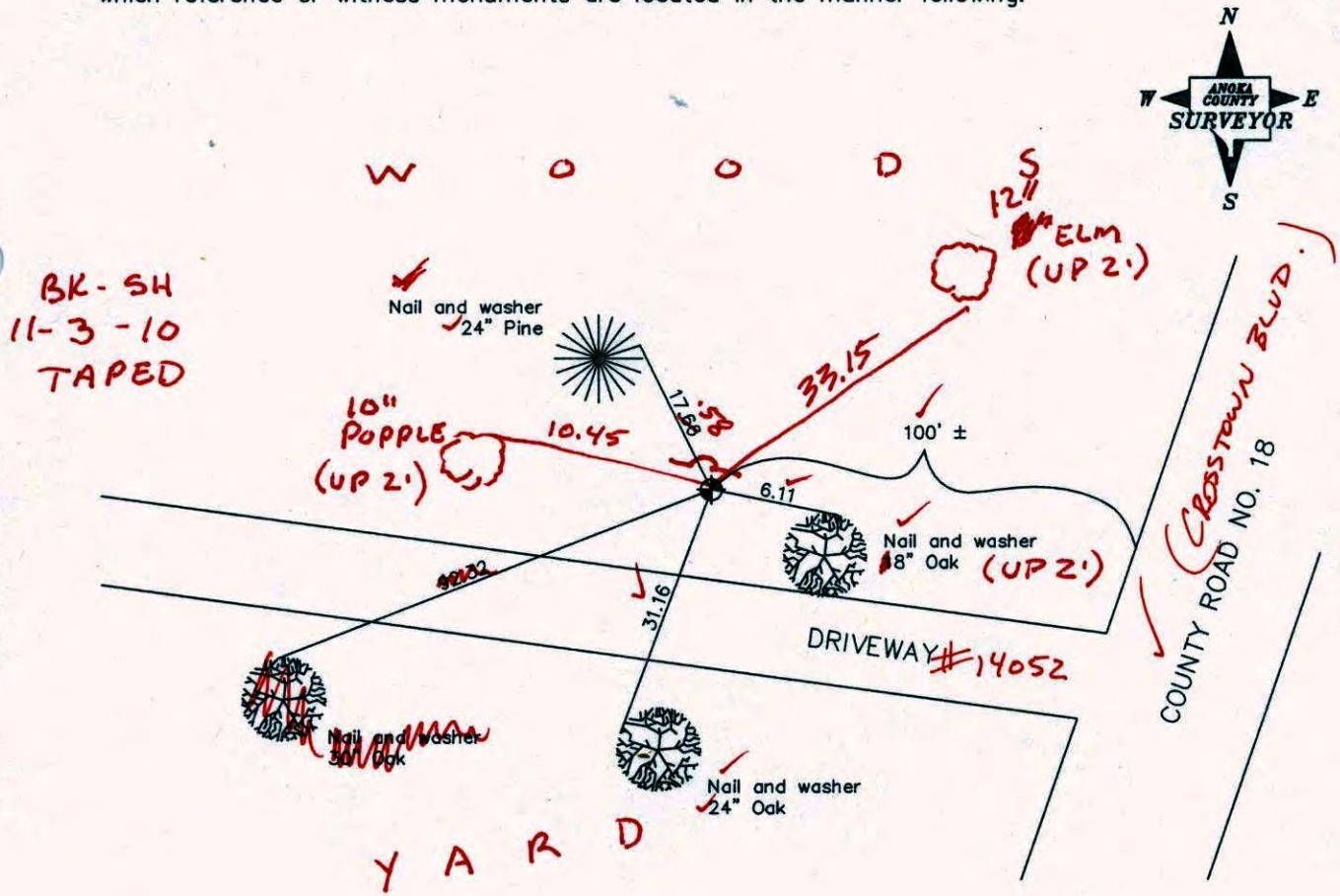

Revised date

7/29/88
7/22/93
11/16/00

N.A.D. 1983 Co-ordinates

County Project Co-ordinates	State Plane Co-ordinates
Northing <u>169853.6586</u> Easting <u>484542.9188</u>	Y _____ X _____

Date 11/16/00

CERTIFICATE OF LOCATION OF GOVERNMENT CORNER

County of Anoka

State of Minnesota

NORTHEAST Corner of Sec. 33 Township 32 Range 24

I hereby certify that on the 1st day of AUGUST, 19 60, I found the described corner which was evidenced by 1 1/2" IRON PIPE

and I further certify that to perpetuate the location of said corner, I did, at the exact location thereof, place a permanent marker consisting of CAST IRON MONUMENT

which reference or witness monuments are located in the manner following:

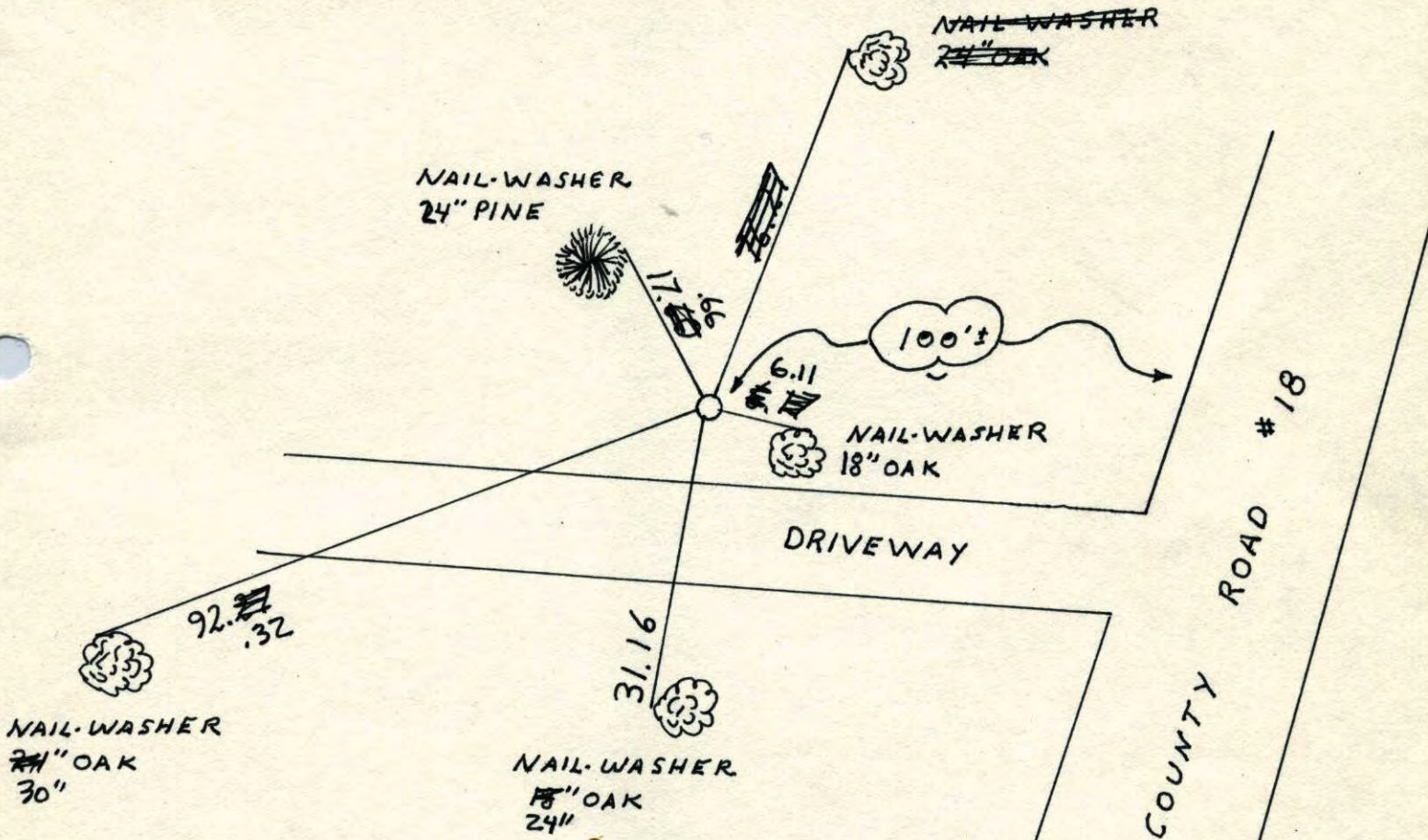

Revised date	Revised date	Revised date
6-29-83		
6-6-85		
7-29-88		
7-22-93		
11-16-00		

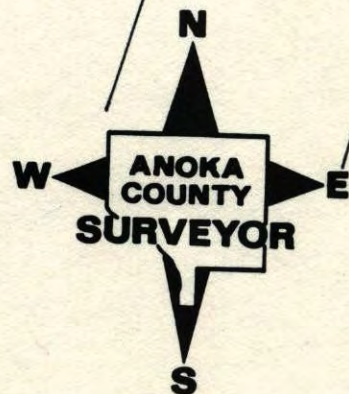

NE COR SEC 33 T32 R24

RETIRED CAST IRON

7-22-93

JA
JA

TELEPHONE NO. 448

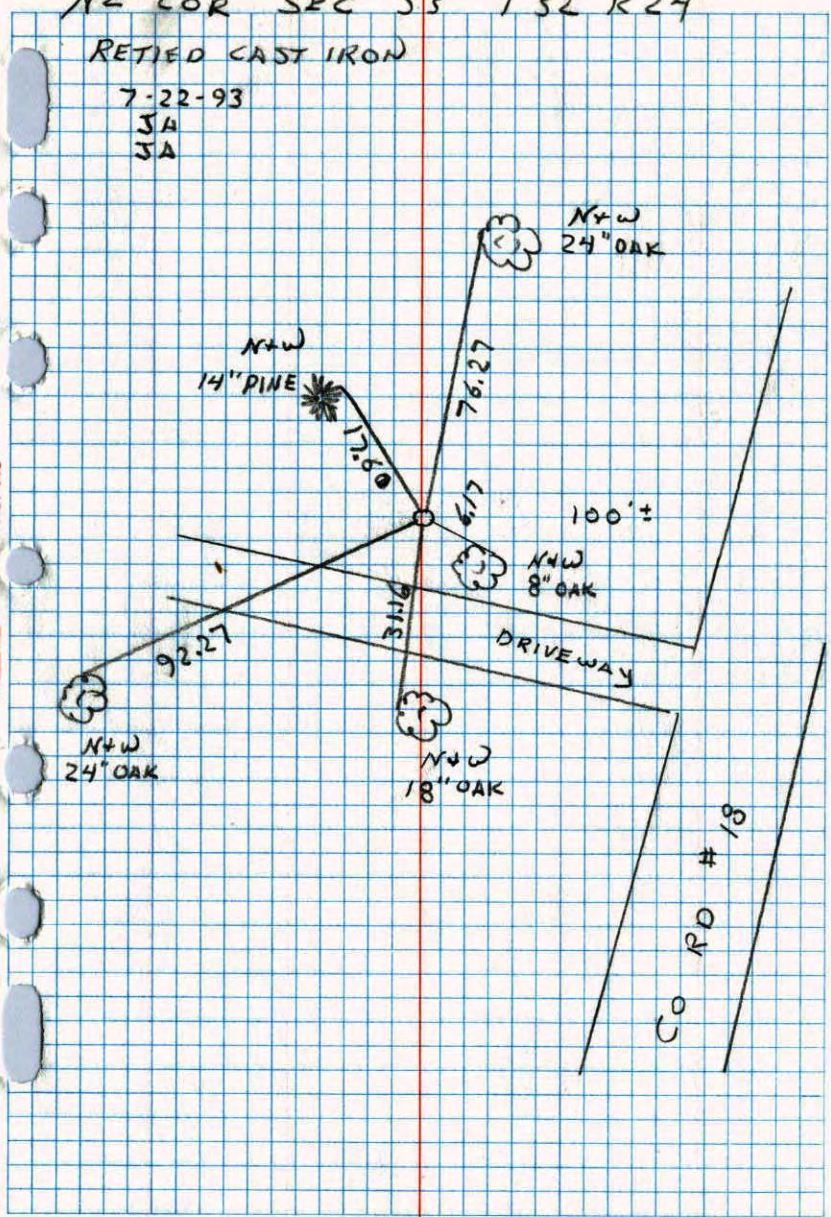

N.E. CORNER SEC 33 T32 R24

RETIED CAST IRON MONUMENT.

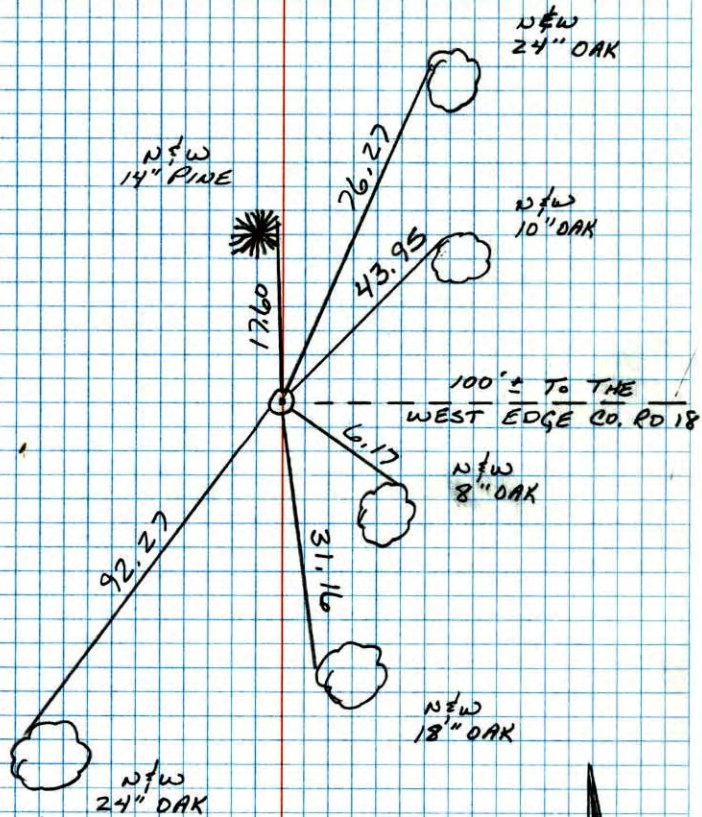

7-29-88
B. GUETKO
A. SHROYER
M. NAH-H
96° 200' TYP

NE CORN Sec 33-T32-R24

1 1/2" Iron up 1.0'

Replaced with a Cast Iron Monument

up 0.1'
July 23, 1968
D. Powell
P. Pich

Tie check
Aug. 26, 1967
M.D. Anderson
J. Dunlap
All ties good

Ties Checked
July 10, 1972
B. Olson
J. Boettcher
D. Brien

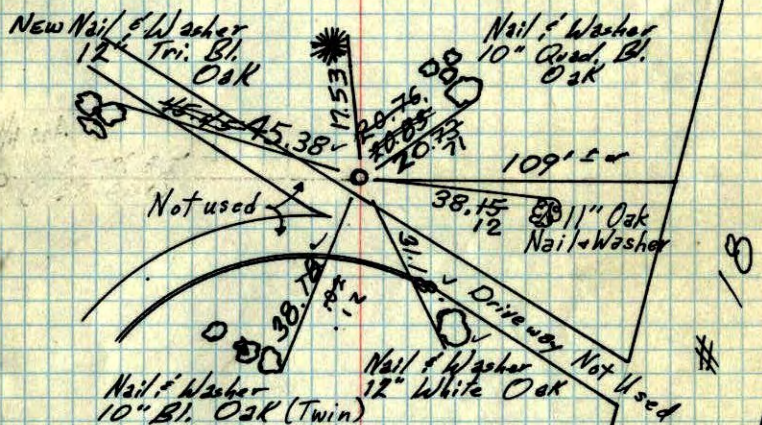

8/1/00
R. Giddings
R. Carlson

TIE CHECK
6-10-76
G. ADAMS
B. SANDERSON
S. BRIEN

TIE CHECK
6-12-79
B. STEPHENS
D. STEPHENS
P. ROSS

TEMPERATURE CORRECTED
AND HORIZONTALLY
TAPED MEASUREMENTS

TIE CHECK
6-29-82
P. ROSS
P. HORNBY
J. BELER

ROLAND W. ANDERSON
COUNTY SURVEYOR
ANOKA COUNTY, MINNESOTA

N.E. Corn. Sec 33 T. 32, R. 24

(Grow)

N. 1 1/2" Iron up 1.0'

TC

Aug. 1, 1960

Temp 80°

R. Giddings

R. Carlson

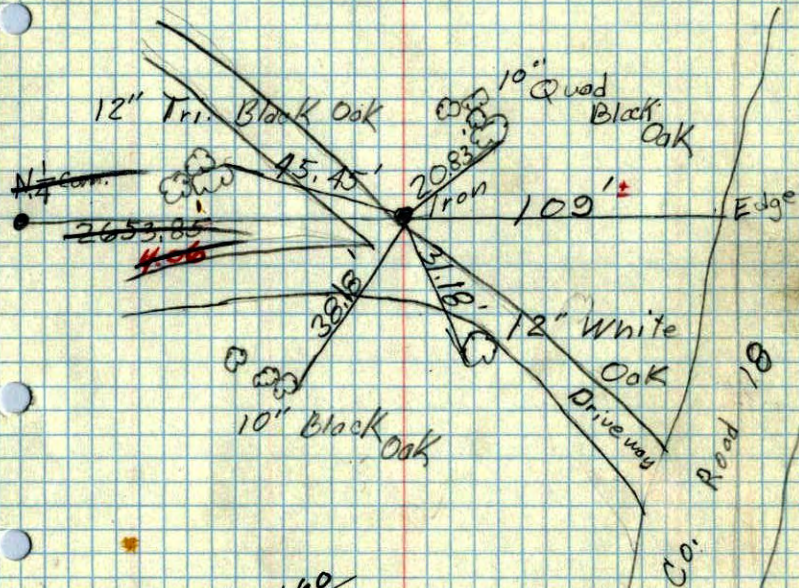

35

NE Cor. of Sec. 33 + 32 R24

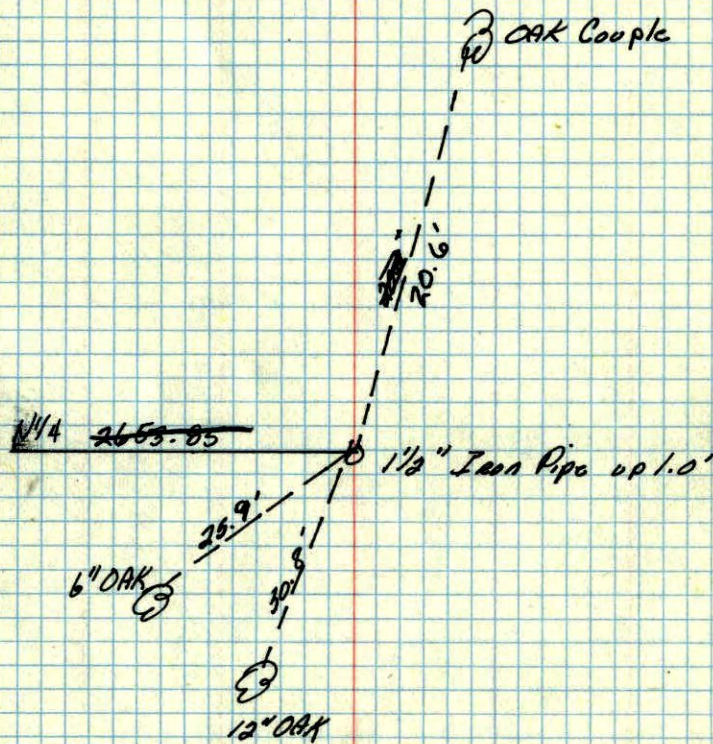

C.F.O.
June 1957

NE Corn Sec. 35 T 32, R 24

C & O
June 1957

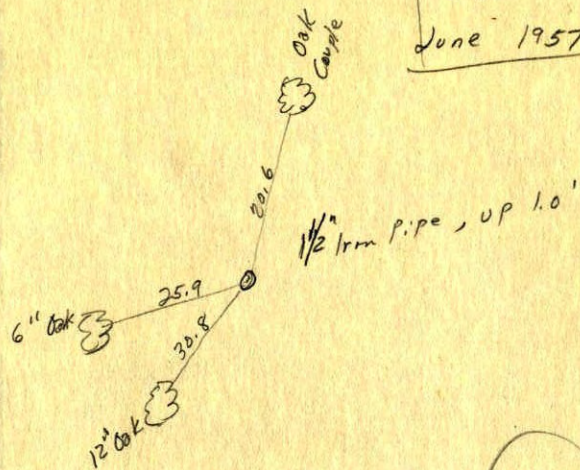

16