

CERTIFICATE OF LOCATION OF GOVERNMENT CORNER

County of Anoka

State of Minnesota

Witness Corner of Sec. 33 Township 32 Range 24

On West Line Of Northwest Quarter

I hereby certify that on the 10th day of July, 1990, I found the described corner which was

evidenced by area resurvey

and I further certify that to perpetuate the location of said corner, I did, at the exact location

thereof, place a permanent marker consisting of a cast iron monument (FLUSH)

which reference or witness monuments are located in the manner following:

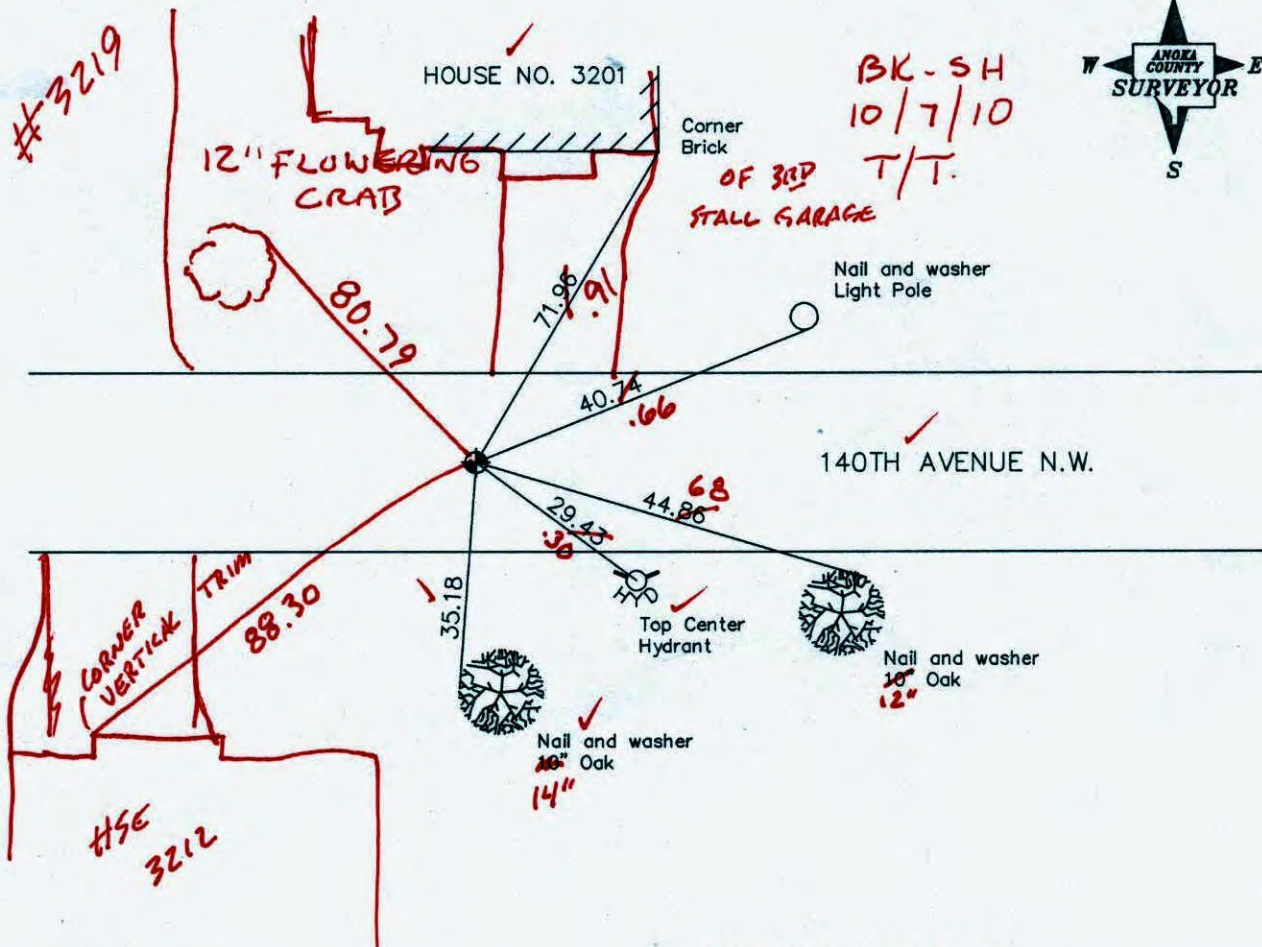

Revised date

7/22/93
10/26/00

N.A.D. 1983 Co-ordinates

County Project Co-ordinates	
Northing	169142.8031
Easting	479251.1922

State Plane Co-ordinates	
Y	_____
X	_____

Date 10/26/00

CERTIFICATE OF LOCATION OF GOVERNMENT CORNER

W.C. on West Line of County of Anoka

State of Minnesota

NORTHWEST QTR. Corner of Sec. 33 Township 32 Range 24

I hereby certify that on the 10 day of JULY, 1990, I found the described corner which was evidenced by AREA RESURVEY

and I further certify that to perpetuate the location of said corner, I did, at the exact location thereof, place a permanent marker consisting of CAST IRON MONUMENT

which reference or witness monuments are located in the manner following:

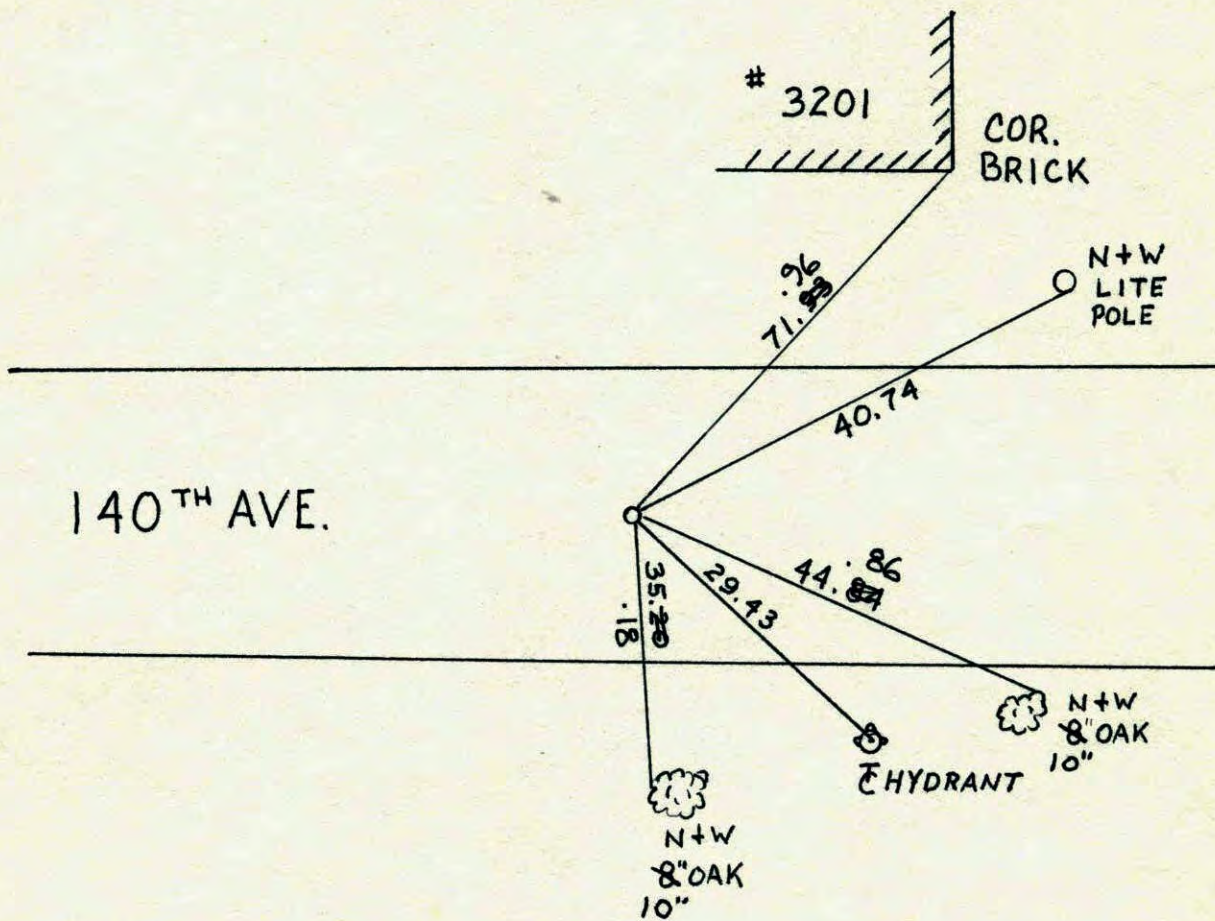

Revised date	Revised date	Revised date
7-10-90		
7-22-93		
10-26-00		

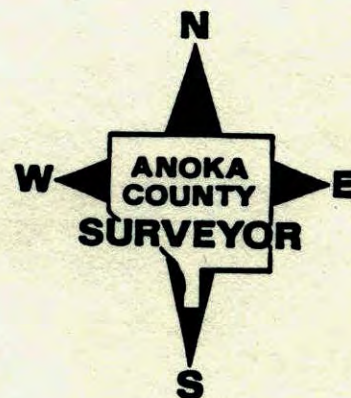

W.C. ON WEST LINE OF NW 1/4 SEC. 33 T32 R24

SET CAST IRON MONUMENT FROM AREA RESURVEY

C.I. FLUSH ON E.

7-10-90
H. LARSON
B. KLEMAZ
M.Z.
D.K.

NO. 448

TELEPHONE

