

CERTIFICATE OF LOCATION OF GOVERNMENT CORNER

County of Anoka

State of Minnesota

Witness Corner of Sec. 33 Township 32 Range 24

On The North Line

I hereby certify that on the 10th day of July, 1990, I found the described corner which was evidenced by area resurvey

and I further certify that to perpetuate the location of said corner, I did, at the exact location thereof, place a permanent marker consisting of a cast iron monument (FLUSH)

NOTE*****"THIS IS NOT A 1/16TH CORNER"

which reference or witness monuments are located in the manner following:

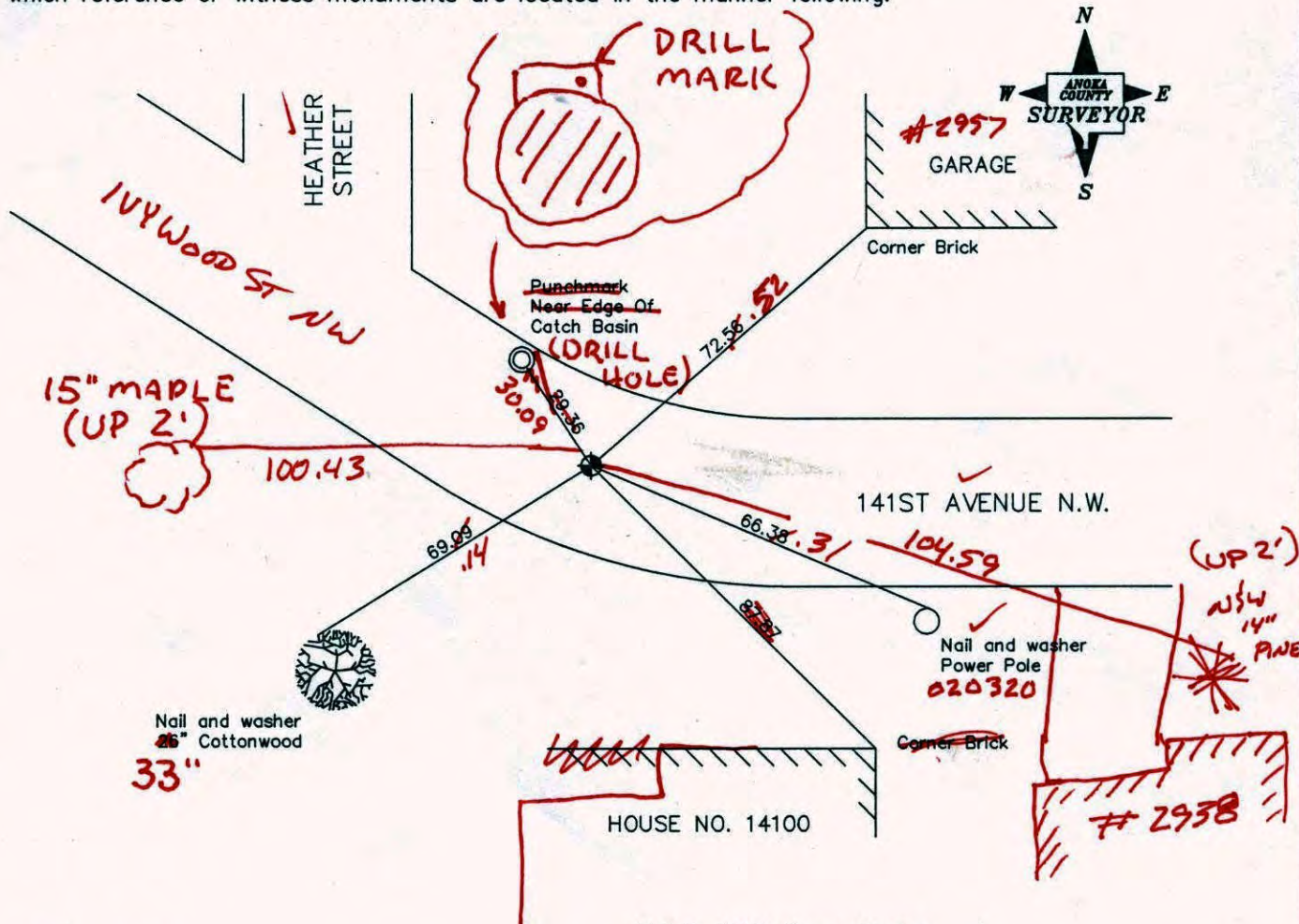

N.A.D. 1983 Co-ordinates

Revised date

7/22/93
10/26/00

County Project Co-ordinates	State Plane Co-ordinates
Northing 169819.0819	Y _____
Easting 480734.0056	X _____

Date 10/26/00

CERTIFICATE OF LOCATION OF GOVERNMENT CORNER

County of Anoka

State of Minnesota

W.C. on North Line Corner of Sec. 33 Township 32 Range 24

I hereby certify that on the 10 day of JULY, 1990, I found the described corner which was evidenced by AREA RESURVEY

and I further certify that to perpetuate the location of said corner, I did, at the exact location thereof, place a permanent marker consisting of CAST IRON MONUMENT
 * CAUTION "THIS IS NOT A 1/16 CORNER"

which reference or witness monuments are located in the manner following:

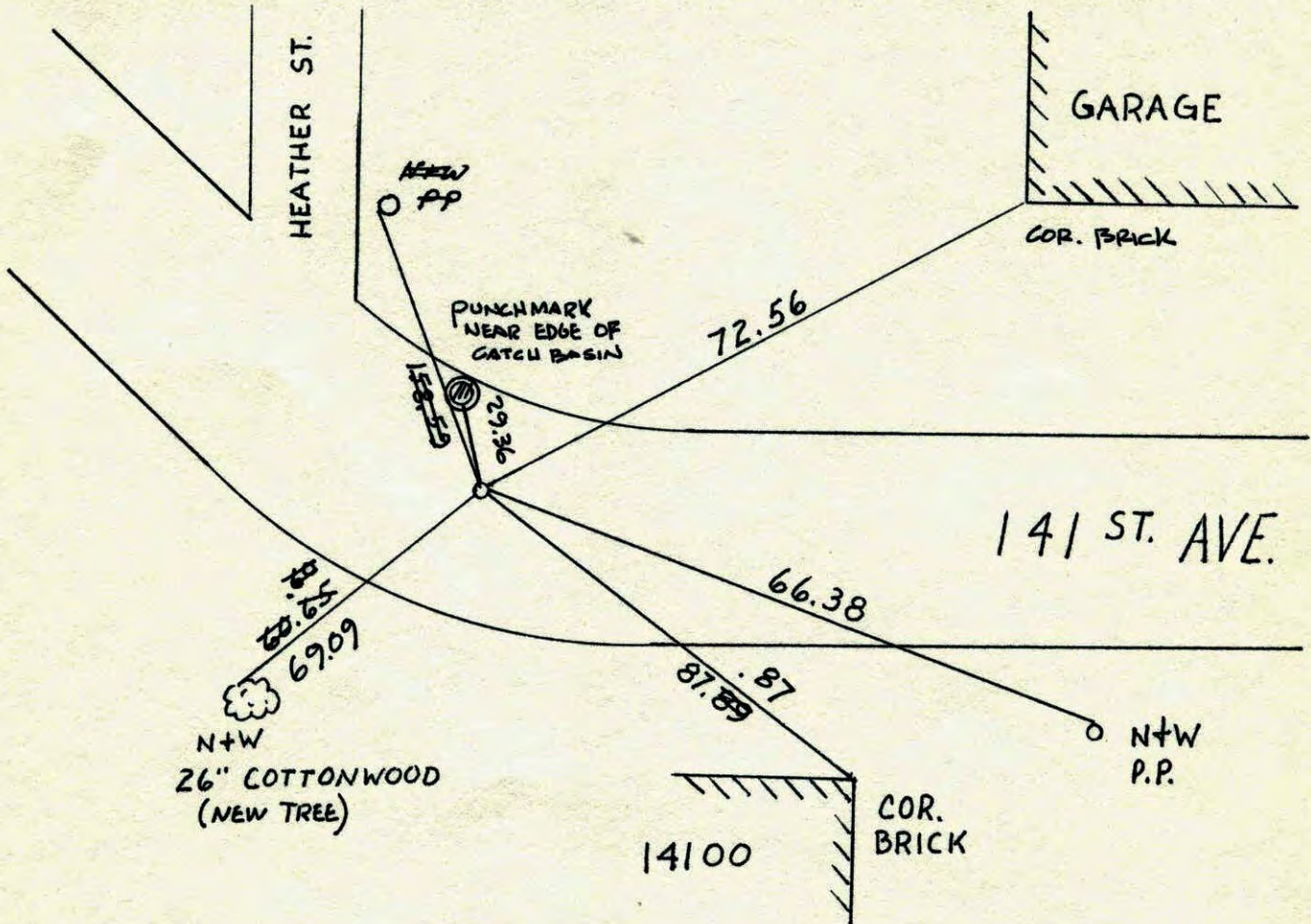

Revised date	Revised date	Revised date
7-10-90		
7-22-93		
10-26-00		

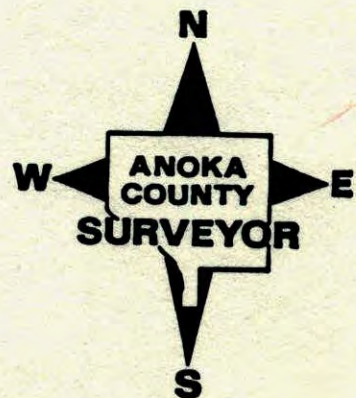

W.C. ON NORTH LINE SEC. 33 T32 R24

SET CAST IRON MONUMENT FROM AREA

RESURVEY C.I., FLYSH ON &

7-10-90
N. LARSON
B. KLIMZ
M.R.
D.K.

NO. 448
TELEPHONE

