

CERTIFICATE OF LOCATION OF GOVERNMENT CORNER

County of Anoka

State of Minnesota

Witness Corner of Sec. 32 Township 32 Range 24

On North Line Of Northeast Quarter

I hereby certify that on the 10th day of July, 1990, I found the described corner which was

evidenced by area resurvey

and I further certify that to perpetuate the location of said corner, I did, at the exact location thereof, place a permanent marker consisting of a cast iron monument with sign and post on the north side (down 0.3)

which reference or witness monuments are located in the manner following:

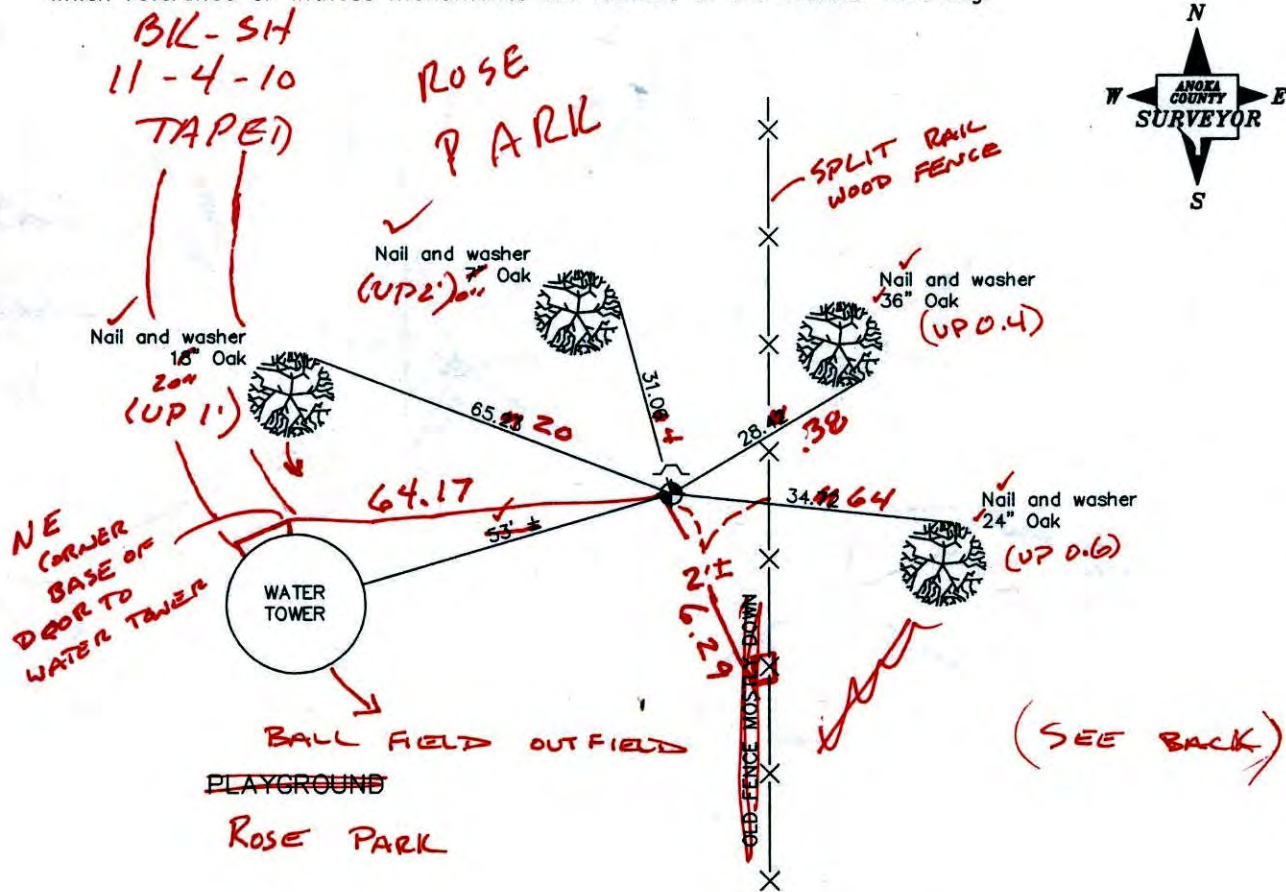

Revised date

7/22/93
10/26/00

N.A.D. 1983 Co-ordinates

County Project Co-ordinates	State Plane Co-ordinates
Northing 169823.0821	Y _____
Easting 477947.0125	X _____

Date 10/26/00

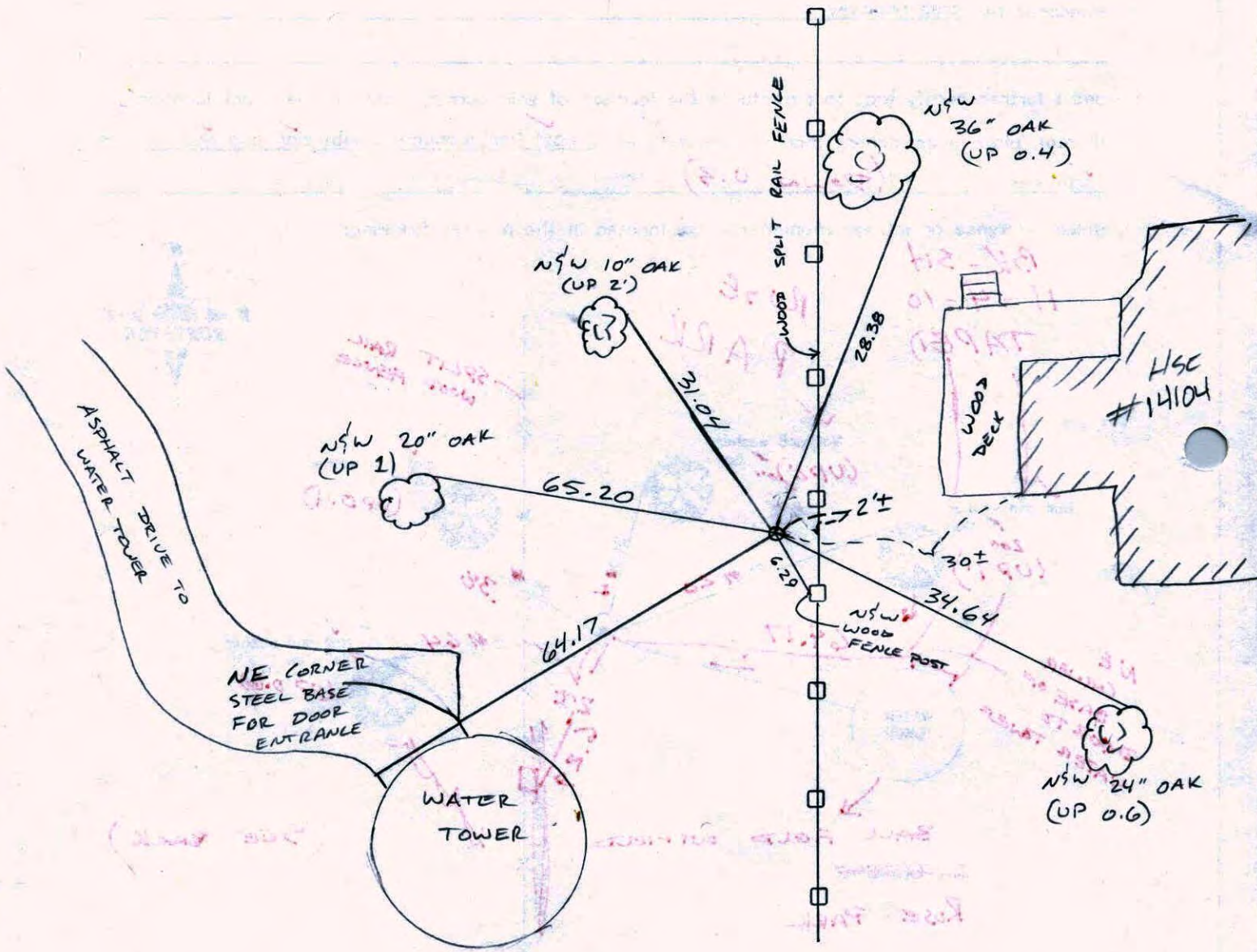

BALL FIELD

ROSE PARK

CERTIFICATE OF LOCATION OF GOVERNMENT CORNER

W.C. on North Line of County of Anoka

State of Minnesota

NORTHEAST QTR. Corner of Sec. 32 Township 32 Range 24

I hereby certify that on the 10 day of JULY, 1990, I found the described corner which was evidenced by AREA RESURVEY

and I further certify that to perpetuate the location of said corner, I did, at the exact location thereof, place a permanent marker consisting of CAST IRON MONUMENT SIGN AND POST ON NORTH SIDE

which reference or witness monuments are located in the manner following:

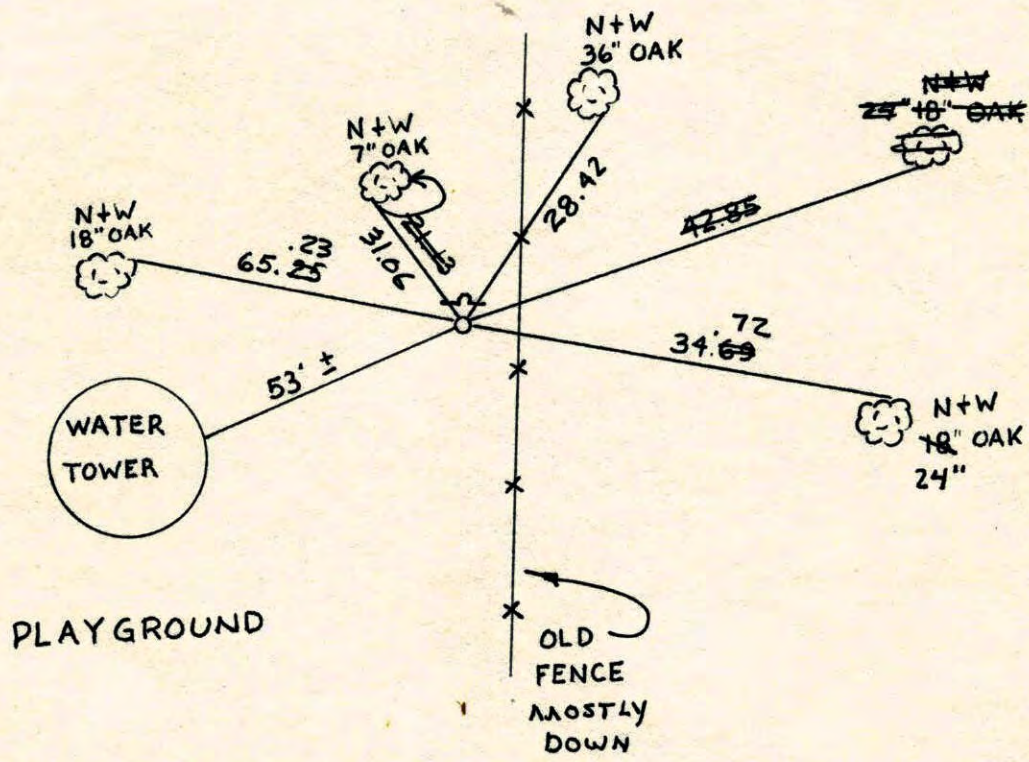

Revised date	Revised date	Revised date
7-10-90		
7-22-93		
10-26-00		

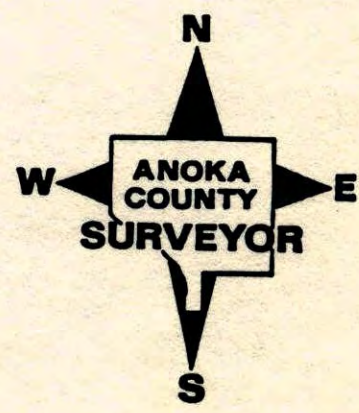

WC ON NORTH LINE OF NE 1/4 SEC. 32 T32R24

SET CAST IRON MONUMENT FROM AREA
RESURVEY. C.I. FLUSH WITH SIGN + POST
ON NORTH SIDE

7-10-90
H. LARSON
B. KLEMA
M.Z.
D.K.

NO. 448
TELEPHONE

