

CERTIFICATE OF LOCATION OF GOVERNMENT CORNER

County of Anoka

State of Minnesota

Northeast Corner of Sec. 31 Township 32 Range 24

On the 12th day of January, 1973, the described corner was evidenced by area resurvey

and to perpetuate the location of said corner, at the exact location thereof, a permanent marker was placed consisting of a cast iron monument with a sign and post on the west side

AND on the ___ day of December, 2010, said permanent marker was found up 0.1'± and the ties were updated

Updated reference ties are as shown below.

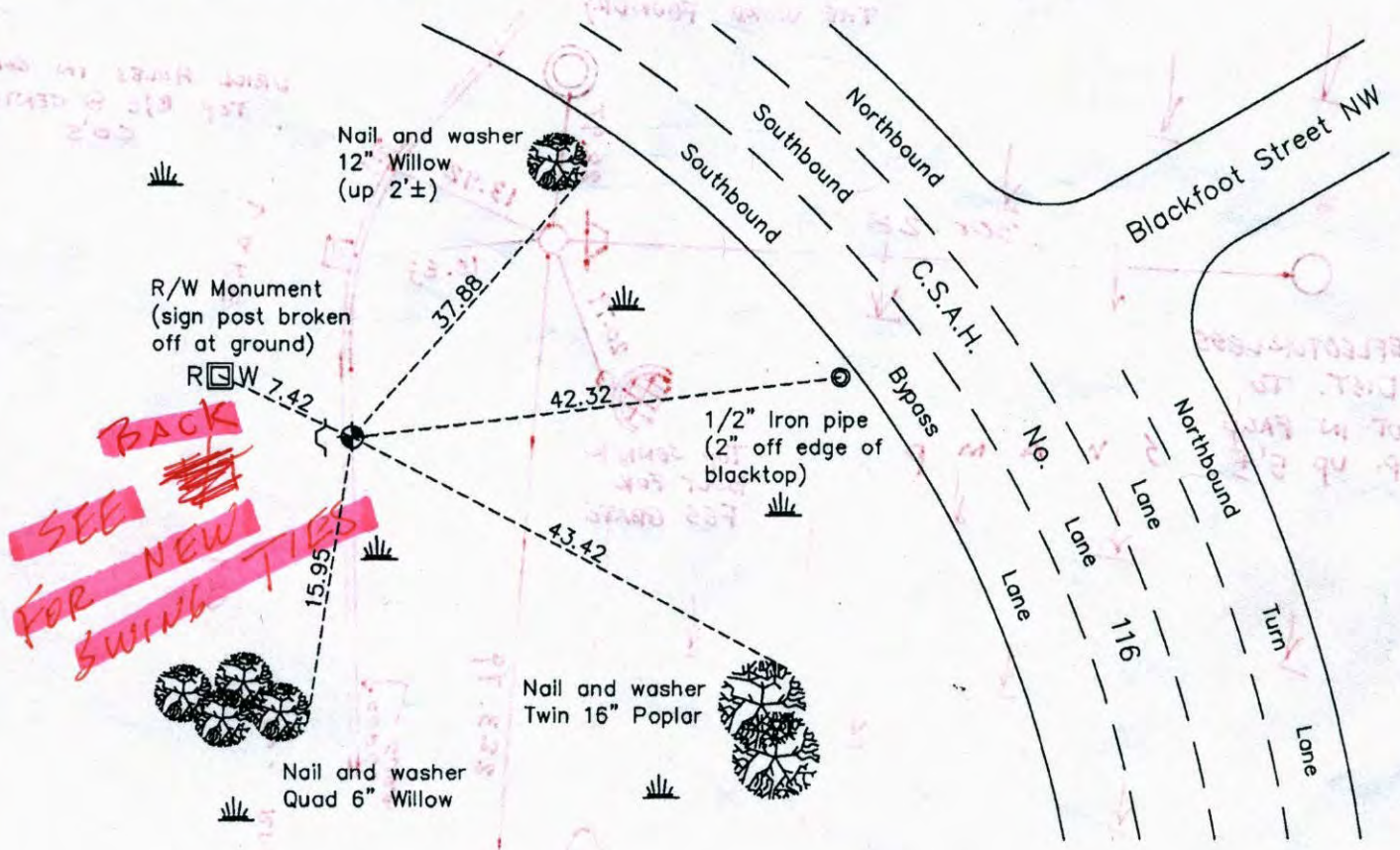

N
W ANOKA COUNTY SURVEYOR E
S
Revision Date
6/21/11

N.A.D. 1983 Coordinates
(1996 Adjustment)

County Project Coordinates	
Northing	169887.6719
Easting	474002.7794
Date	11/27/00

I hereby certify that this United States public land survey monument record is correct and complete to the best of my knowledge and belief.

Larry D. Hoium Date 6/21/11
 Larry D. Hoium, Anoka County Surveyor
 Minnesota License Number 18165

VRS JS SH
 10-29-13 AFTER SOLID CIM SET
 169887.71
 474002.75

10-29-13 JS SH.
 SET SOLID C.I.M.
 SIGN + POST ON W. SIDE

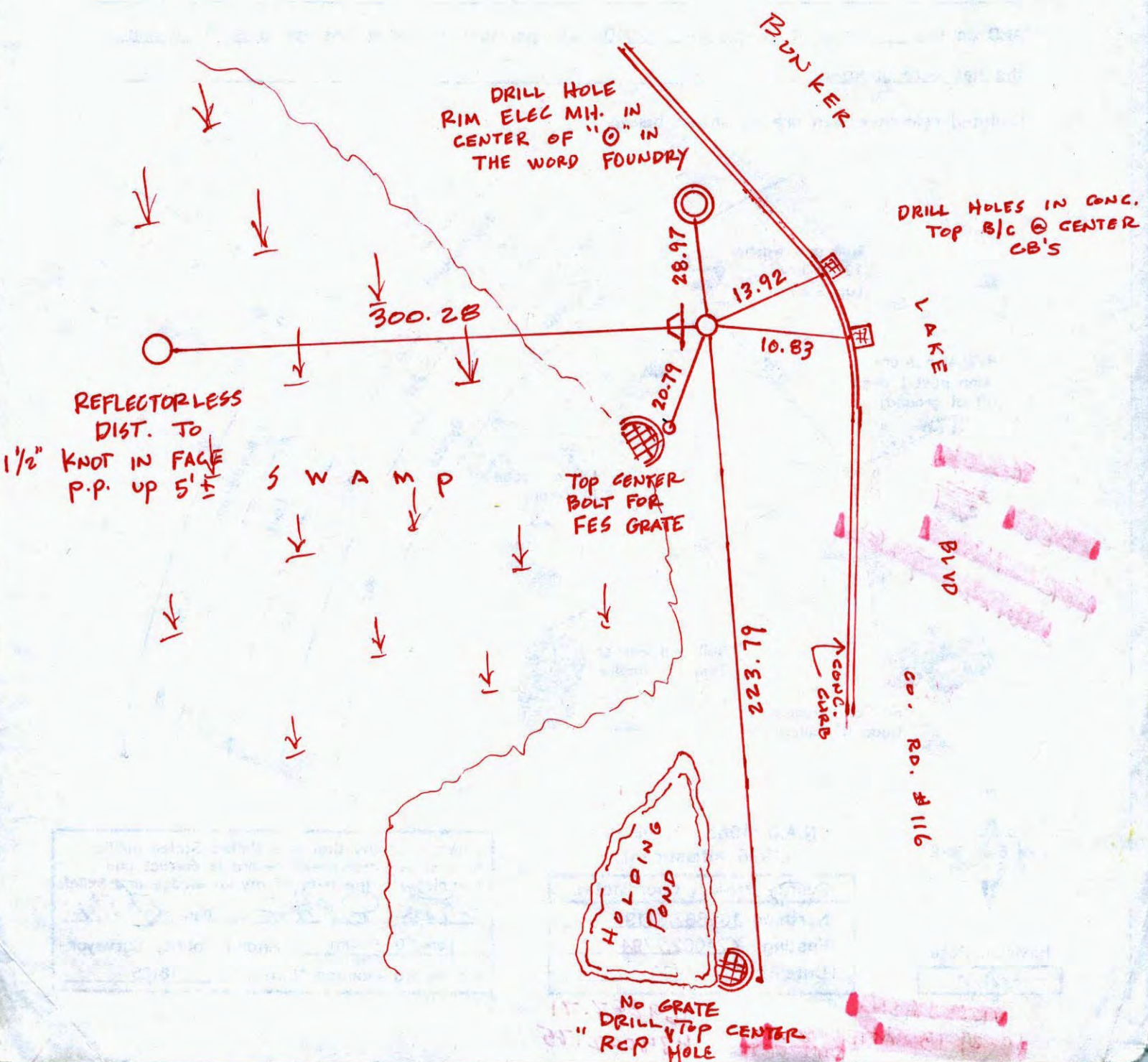

Point Id	Point Class	Date/Time	Northing	Easting	Ellip. Hgt.	Ortho. Hgt.	Geoid Sep.
<input checked="" type="checkbox"/> highway	Control	10/28/2013 12:57:14	166323.7776	491096.2544	-119.0334	897.2833	-1016.3166
<input checked="" type="checkbox"/> BOB	Control	10/28/2013 13:19:49	199432.8567	466652.1222	-114.8831	902.6975	-1017.5806
<input checked="" type="checkbox"/> AND108	Averaged	10/28/2013 13:58:29	169887.6613	474002.8445	-147.3176	869.5571	-1016.8747

N: 0.01 W 0.06

NE 31 AND 108
SW COR SEC 29 T 32 R 24

TRANSIT TIE + VRS LOCATION
BEFORE REMOVAL

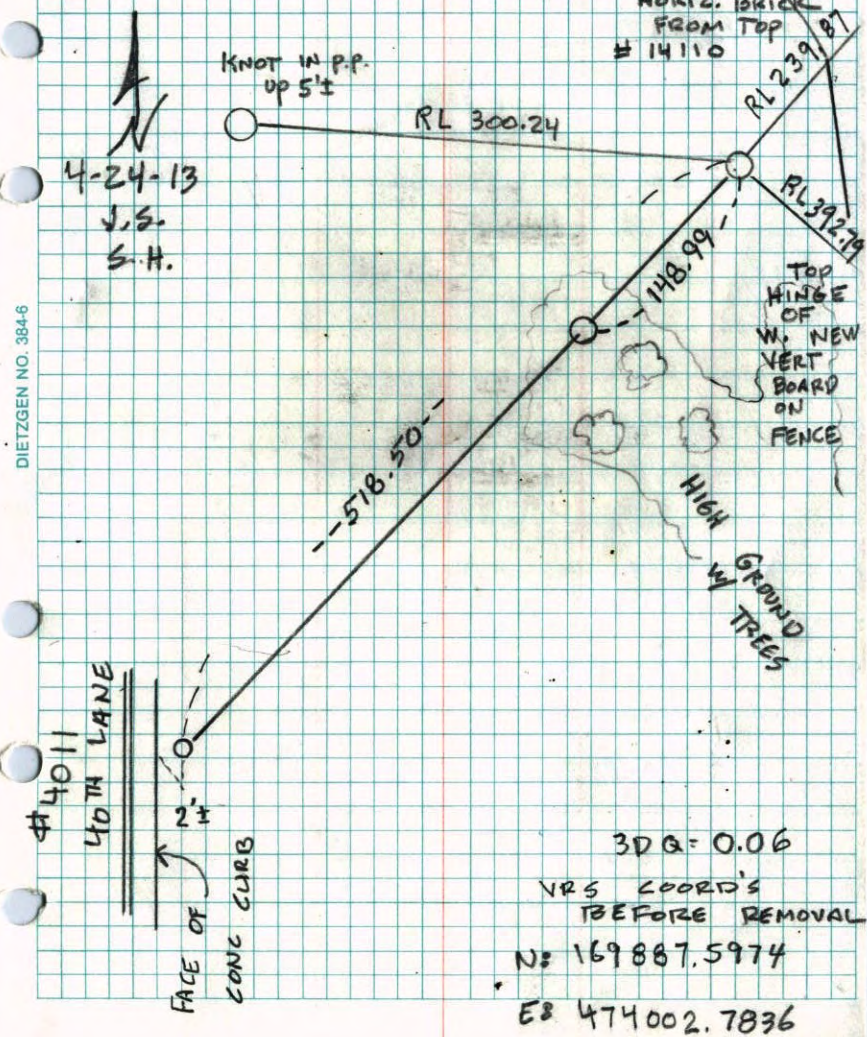

CERTIFICATE OF LOCATION OF GOVERNMENT CORNER

County of Anoka State of Minnesota

Northeast Corner of Sec. 31 Township 32 Range 24

I hereby certify that on the 12th day of January, 1973, I found the described corner which was evidenced by area resurvey

and I further certify that to perpetuate the location of said corner, I did, at the exact location thereof, place a permanent marker consisting of a cast iron monument with sign and post on the west side (UP 0.1)

which reference or witness monuments are located in the manner following:

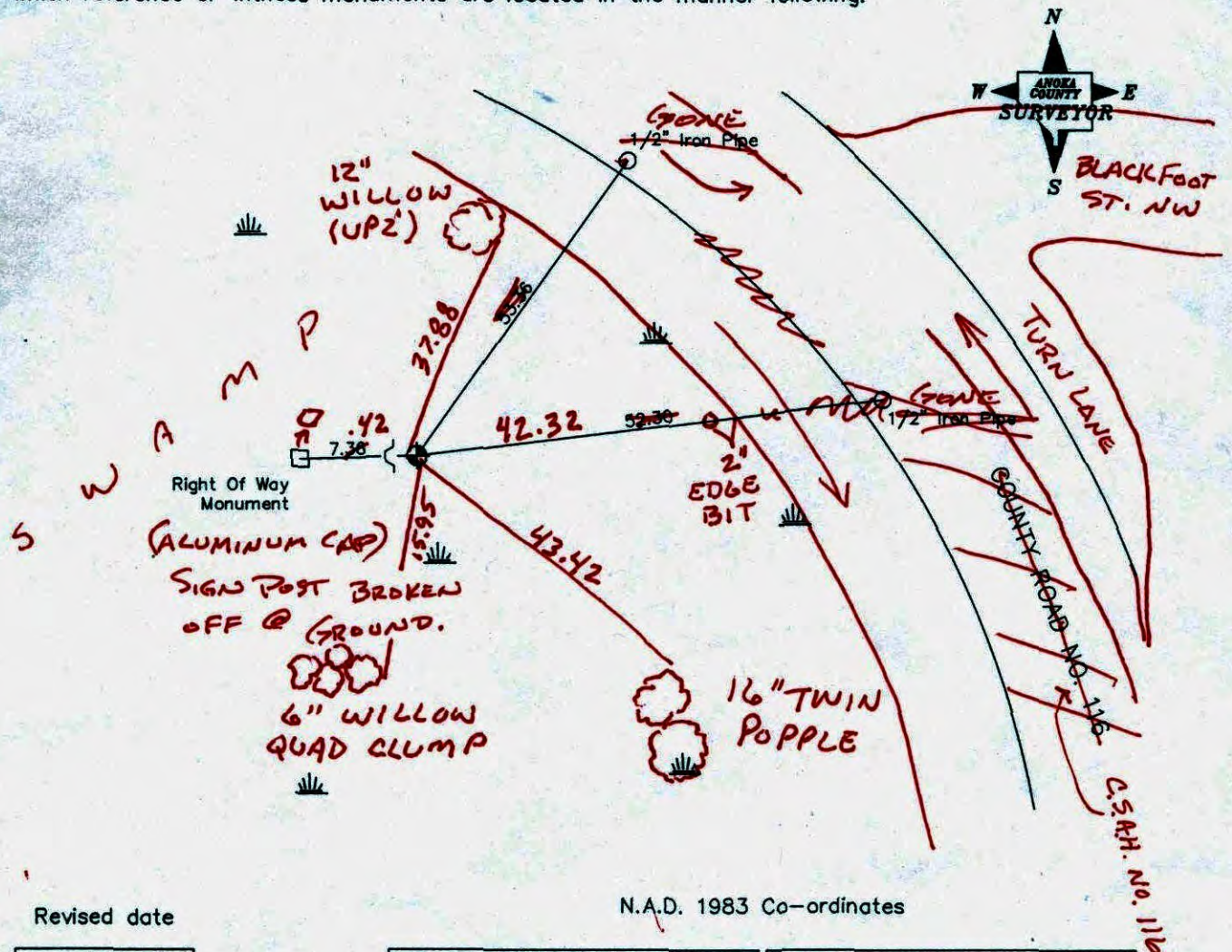

Revised date

9/25/87
7/19/93
11/27/00

N.A.D. 1983 Co-ordinates

County Project Co-ordinates	State Plane Co-ordinates
Northing 169887.6719	Y _____
Easting 474002.7794	X _____

Date 11/27/00

CERTIFICATE OF LOCATION OF GOVERNMENT CORNER

County of Anoka

State of Minnesota

NORTHEAST Corner of Sec. 31 Township 32 Range 24

I hereby certify that on the 12TH day of JANUARY, 1973, I found the described corner which was evidenced by AREA RESURVEY

and I further certify that to perpetuate the location of said corner, I did, at the exact location thereof, place a permanent marker consisting of CAST IRON MONUMENT SIGN AND POST ON WEST SIDE

which reference or witness monuments are located in the manner following:

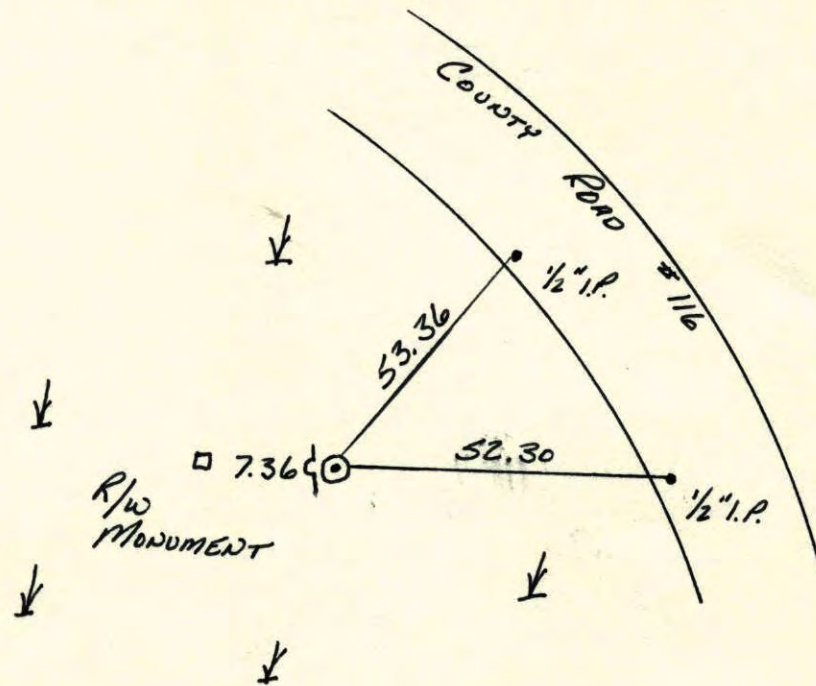

Revised date
9-25-87
7-19-93
11-27-00

By
LARSON

Minnesota State Plane Coordinates
South Zone

Y _____ X _____

_____,
County Surveyor Date

Registered Land Surveyor No. _____

NORTHEAST COR. SEC. 31 T32 R24

REPLACED OLD RED AND WHITE IRON
PIPE WITH CAST IRON MOVEMENT.

C.I. FLUSH WITH SIGN AND POST ON
WEST SIDE.

64°
9-25-87
H. LARSON
R. GUETZKO

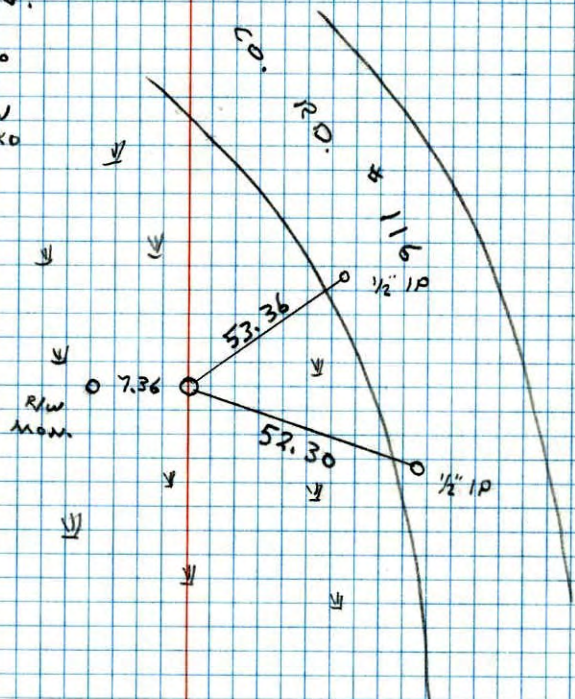

NE COR. SECTION 31 T32 R24

PUT TRANSIT TIES ON RED AND
WHITE IRON PIPE FOR CONSTRUCTION.

1-24-84
H. LARSON
R. GUETZKO
R. KREUSER

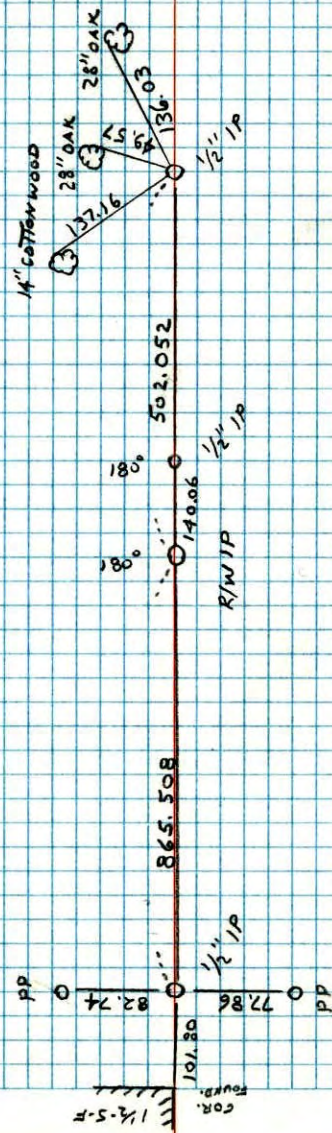

N. E. COR. SEC. 31-T32-R24

RED AND WHITE IRON PIPE WAS SET FROM
PLATTING TO SOUTH AND WEST IN 1973. IRON
PIPE UP 3'. FOUND IRON PIPE STANDING O.K.
TIED. 1978.

26 JAN 78
H. LARSON
B. GUETZKO
J. BOETTNER

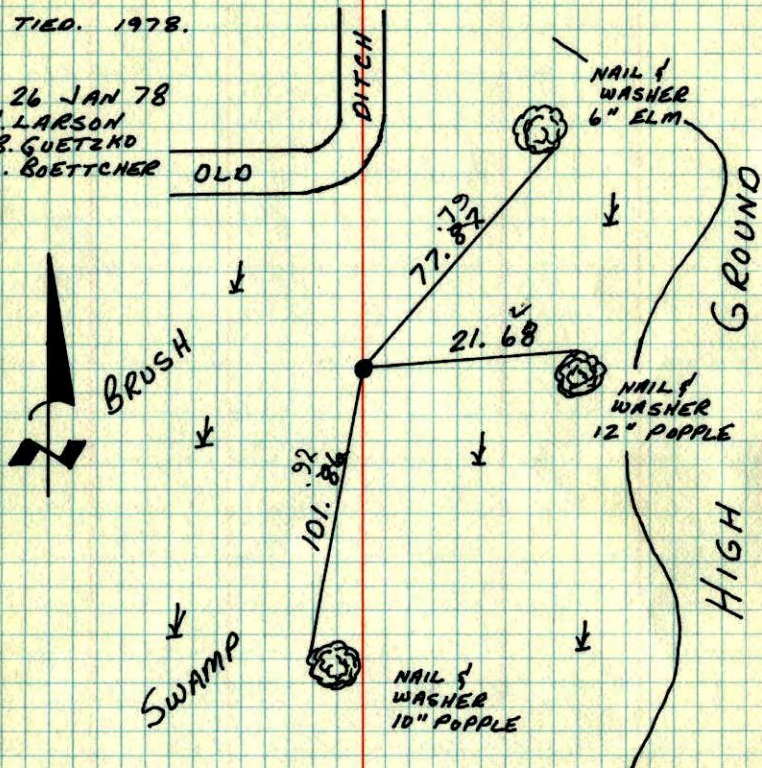

TIE CHECK
6-30-82
P. ROSS
P. HORNBY
J. BEIR

TIE CHECK
6-14-79
B. STEPHENS
B. STEPHENS
P. ROSS

TEMPERATURE CORRECTED
AND HORIZONTALLY
TAPED MEASUREMENTS

ROLAND W. ANDERSON
COUNTY SURVEYOR
ANOKA COUNTY, MINNESOTA

NE Cor. Section 31 T32 R24

Red and white iron pipe was set
From platting to South and west
in 1973. I.P. up 3'
Found iron pipe standing o.k.
Tied 1978

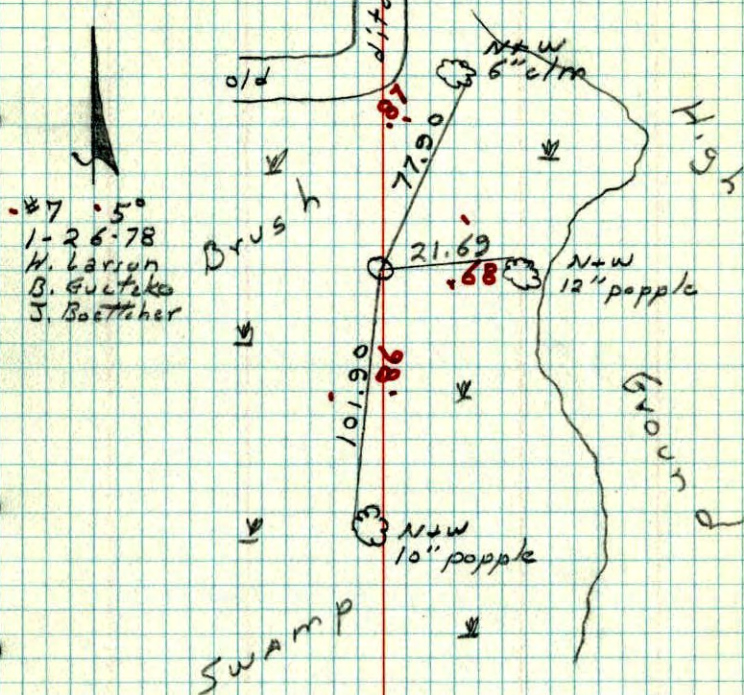

#7 5°
1-26-78
H. Larson
B. Guetzko
J. Boettner

N.E. Cor. Sec. 31-T32-R24

Reset Cor. from platting to South and West
Set Red + White Iron pipe up 3.5'

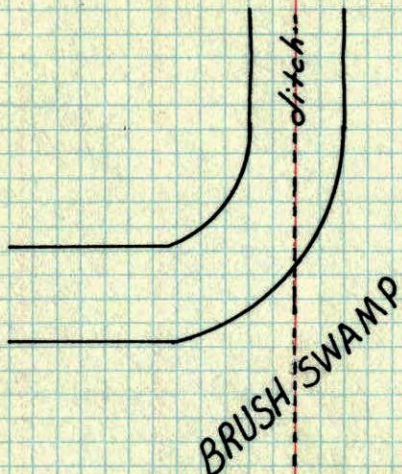

See New
Ties

1-26-78
H. Larson

Red + White I.P. with warning
sign

SWAMP



Jan. 12, 1973
M.D. Anderson +
H.J. Larson +

TEMPERATURE CORRECTED
AND HORIZONTALLY
TAPED MEASUREMENTS

ROLAND W. ANDERSON
COUNTY SURVEYOR
ANOKA COUNTY, MINNESOTA

NE 31 S.W. Cor. Sec. 31-T32-R24

Reset Cor. from platting to S. & W.
Set Red & White Iron pipe up 3.5'



BRUSH
SWAMP

Red & White I.P. with warning sign

SWAMP

Jan. 12, 1973
M.D. Anderson +
H.J. Larson +

NE 31
SW Corner Sec. 29 T32 R. 24
1" Iron Pipe Up. .2'

108

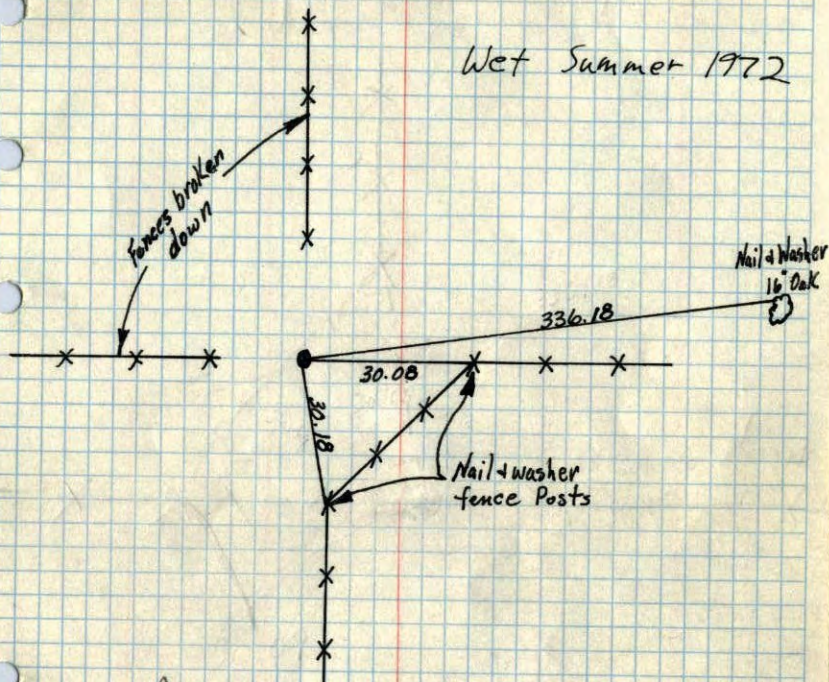

Wet Summer 1972

Hoium
Cont find
1/3/73

SEE NEW
TIES

Feb. 10, 1960
H.W.R. D.L.P.
TEMPERATURE CORRECTED
AND HORIZONTALLY
TAPED MEASUREMENTS
ROLAND W. ANDERSON
COUNTY SURVEYOR
ANOKA COUNTY, MINNESOTA

Surveyors from Northern Natural Gas May 16, 1956
E 9 Sec 30-32-24

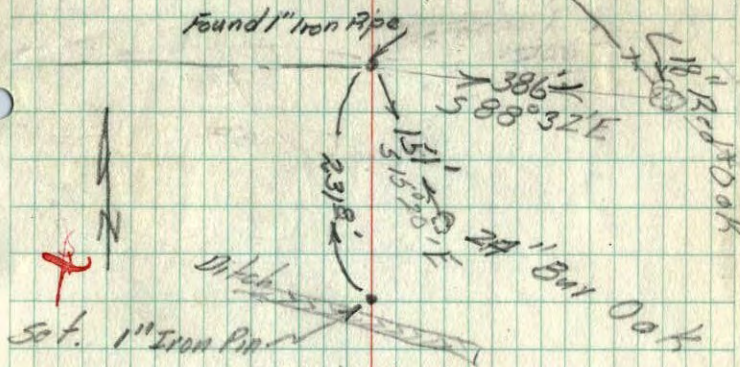

NE 31
S.E. Cor Sec 30-32-24

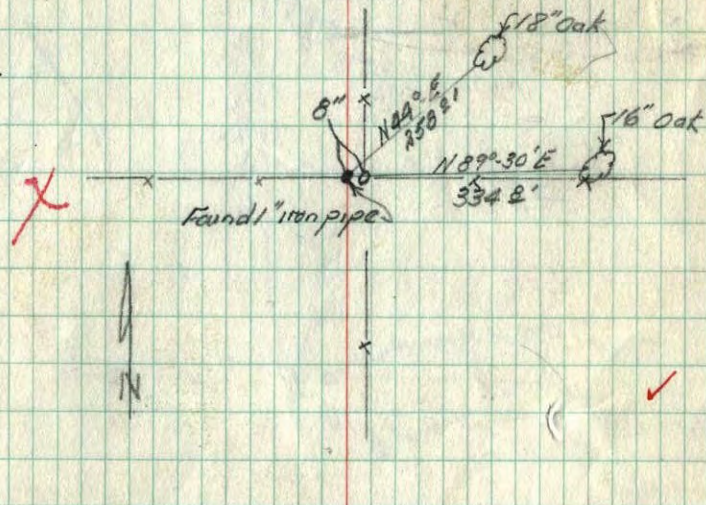

NE 31 21 ✓
 SW Corner of Sec 29 T.32. R24
 On E. + W. Fence line + Fence line to S 5.5' E.

Re tied By
 Northrop National Gas
 May 16, 1956

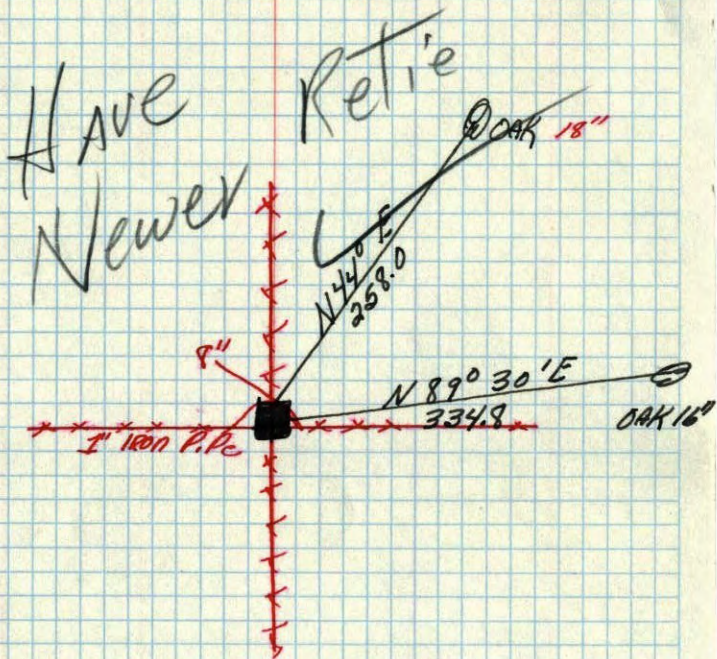

May 10, 1948
 Cartwright

N⁴ Corn Sec. 30, 32-24

x x

P-P
 1/2 m. on Edge of Blacktop

2623

1/16 F

Twin Burr Oak

Spike with red cloth
 Center Sec. 30
 under New Blacktop Patch

31
N E Corner of 200 ft T. 32

On E. & W. fence line & fence line to S. 50'

Retired By
NORTHERN NATURAL GAS
MAY 16, 1956

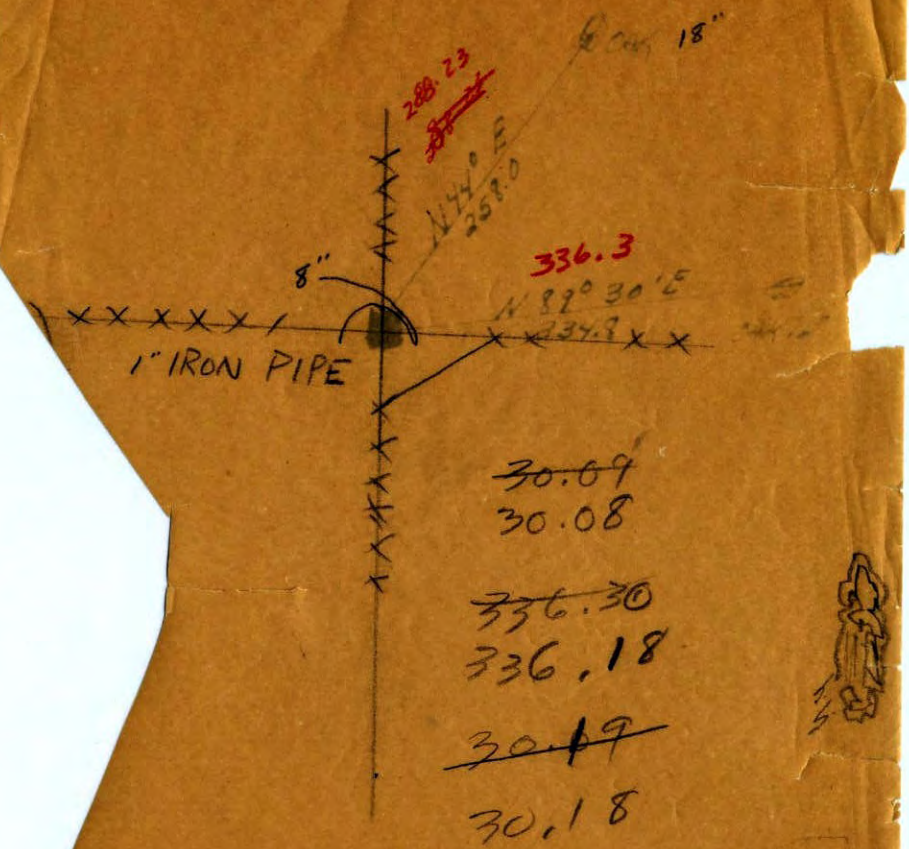

May 10, 1948
Sart weight

