

CERTIFICATE OF LOCATION OF GOVERNMENT CORNER

County of Anoka

State of Minnesota

North 1/4 Corner of Sec. 31 Township 32 Range 24

On the 14th day of September, 1964, the described corner was evidenced by a 1/2" iron pipe

and to perpetuate the location of said corner, at the exact location thereof, a permanent marker was placed consisting of a cast iron monument

AND on the 14th day of January, 2011, said permanent marker was found and the ties were updated

Updated reference ties are as shown below.

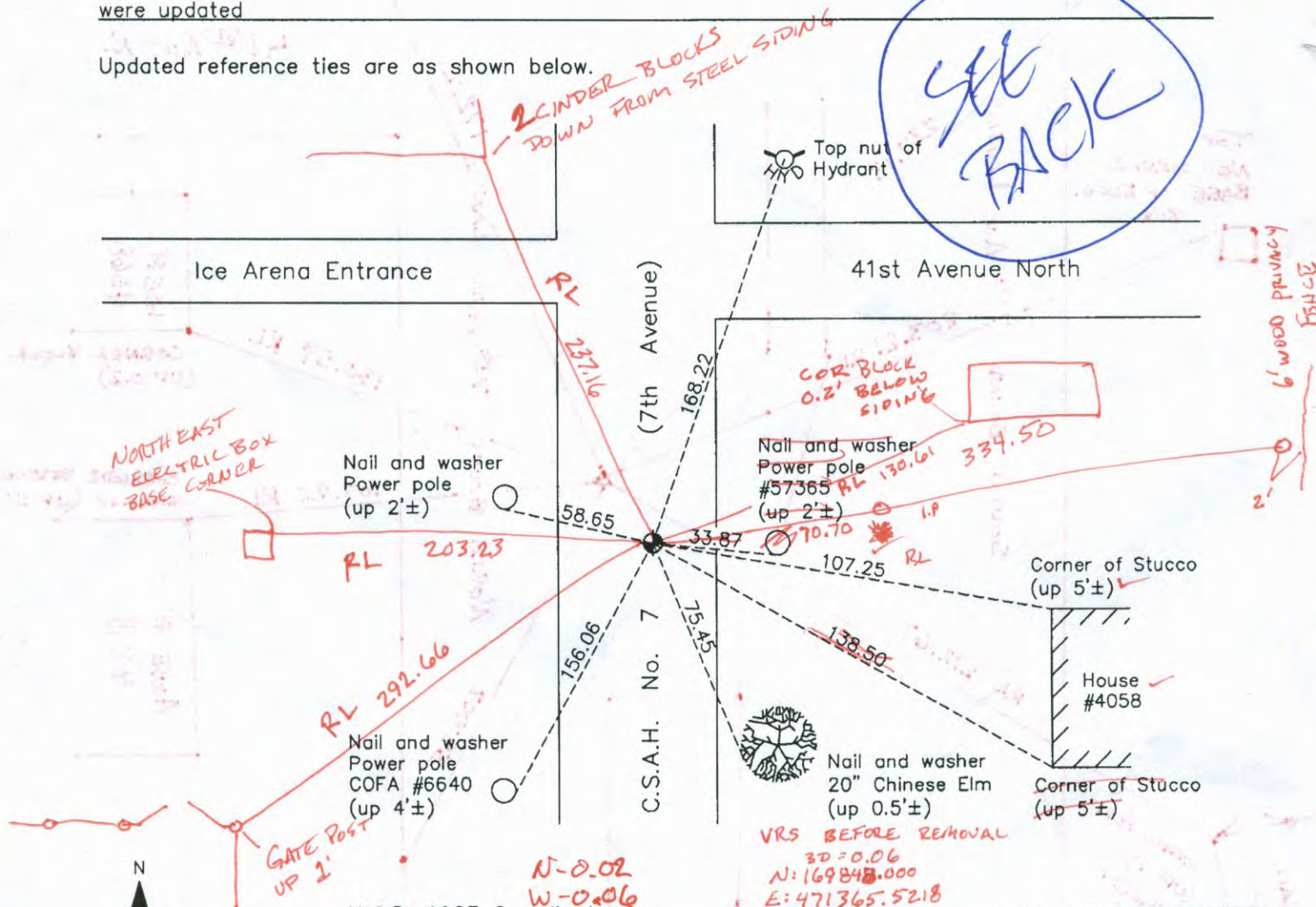

N.A.D. 1983 Coordinates
(1996 Adjustment)

County Project Coordinates	
Northing	169848.0449
Easting	471365.5489
Date	11/27/00

I hereby certify that this United States public land survey monument record is correct and complete to the best of my knowledge and belief.

Larry D. Hoium Date 6/21/11
 Larry D. Hoium, Anoka County Surveyor
 Minnesota License Number 18165

ANOKA COUNTY SURVEYOR

Revision Date
6/21/11

N=0.02
W=0.06

VRS BEFORE REMOVAL
 3D=0.06
 N: 169848.000
 E: 471365.5218

10-31-13 RESET CIM DUE TO
SH BK SS ROAD CONSTRUCTION

VRS 3D QUAL: 0.08
N: 169848.1489
E: 471365.5206

RL DENOTES REFLECTORLESS

MIDDLE OF 2ND CINDER BLOCK
BELOW STEEL SIDING.

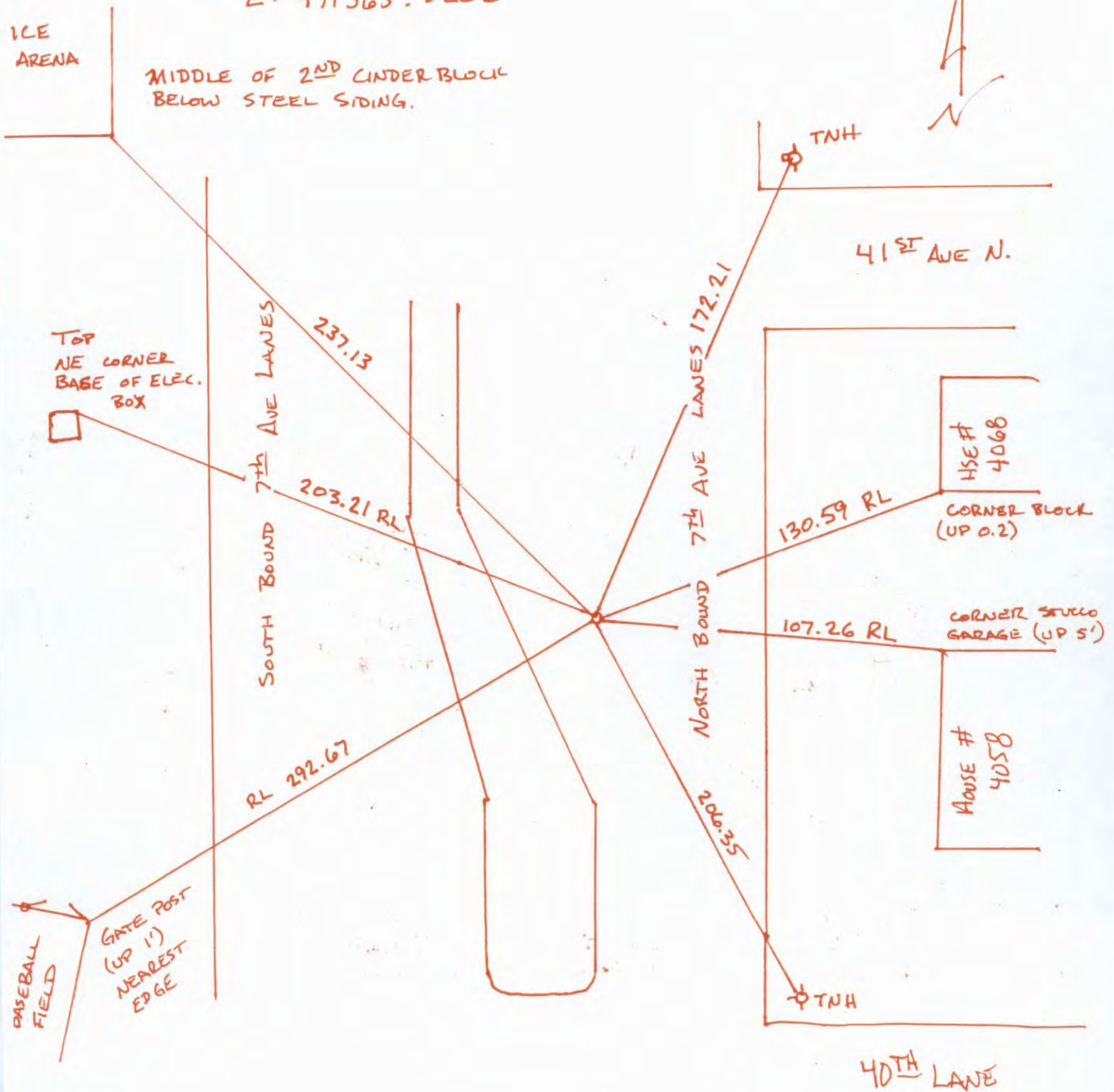

Point Id	Point Class	Date/Time	Northing	Easting	Ellip. Hgt.	Ortho. Hgt.	Geoid Sep.
<input checked="" type="checkbox"/> highway	Control	10/28/2013 07:54:19	166323.7776	491096.2544	-119.0334	897.2833	-1016.3166
<input checked="" type="checkbox"/> BOB	Control	10/28/2013 08:24:29	199432.8567	466652.1222	-114.8831	902.6975	-1017.5806
<input checked="" type="checkbox"/> AND109	Averaged	10/28/2013 09:38:54	169848.0175	471365.6060	-144.3362	872.5881	-1016.9243
<input checked="" type="checkbox"/> AND108	Averaged	10/28/2013 11:17:04	169887.6564	474002.8607	-147.2917	869.5830	-1016.8747

SINGLE LEG SOLUTION

CERTIFICATE OF LOCATION OF GOVERNMENT CORNER

County of Anoka

State of Minnesota

North $\frac{1}{4}$ Corner of Sec. 31 Township 32 Range 24

On the 14th day of September, 1964, the described corner was evidenced by a 1/2" iron pipe

and to perpetuate the location of said corner, at the exact location thereof, a permanent marker was placed consisting of a cast iron monument

AND on the 14th day of January, 2011, said permanent marker was found and the ties were updated

Updated reference ties are as shown below.

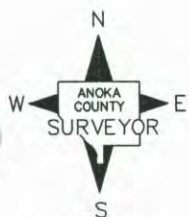
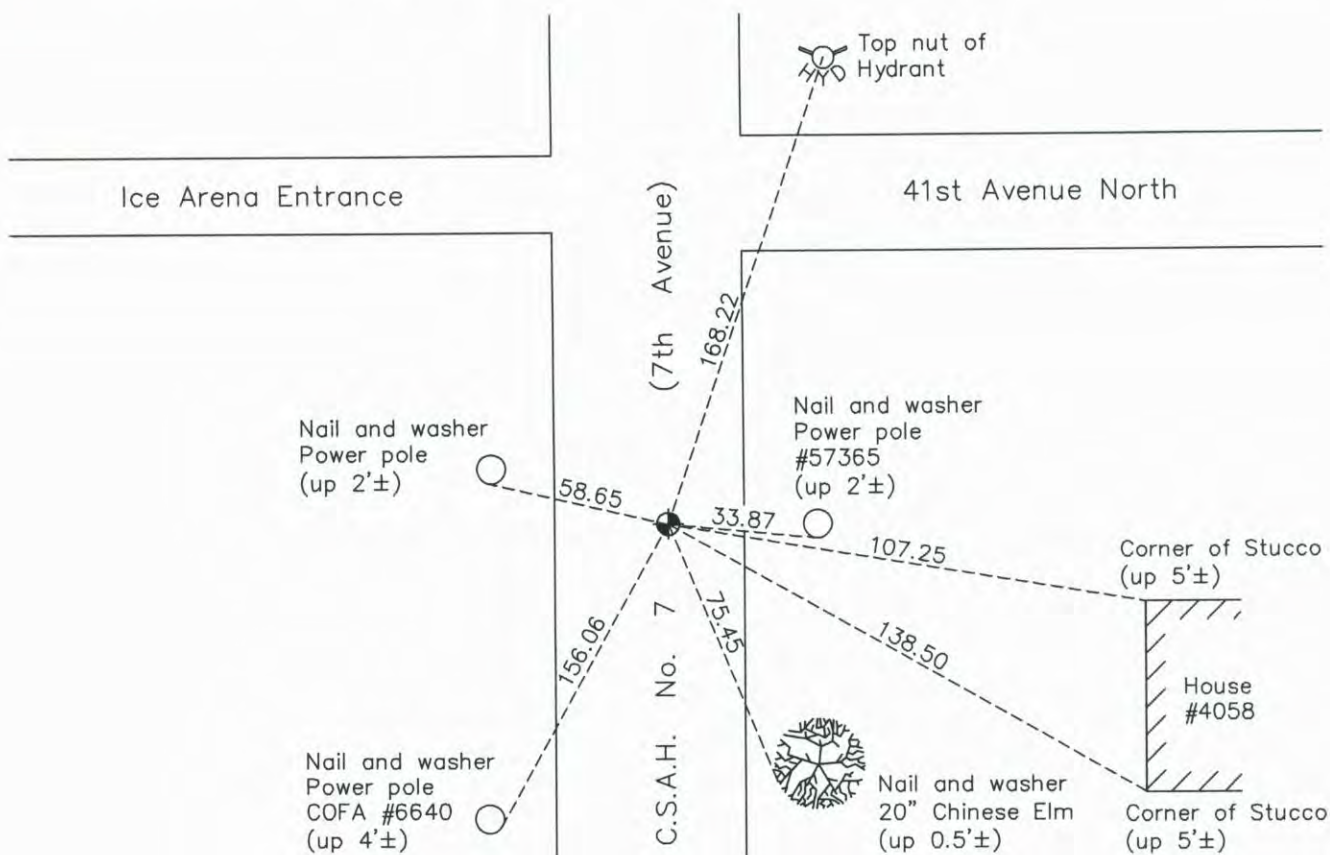

Revision Date

6/21/11

N.A.D. 1983 Coordinates
(1996 Adjustment)

County Project Coordinates	
Northing	169848.0449
Easting	471365.5489
Date	11/27/00

I hereby certify that this United States public land survey monument record is correct and complete to the best of my knowledge and belief.

Larry D. Hoium Date 6/21/11

Larry D. Hoium, Anoka County Surveyor
Minnesota License Number 18165

CERTIFICATE OF LOCATION OF GOVERNMENT CORNER

County of Anoka

State of Minnesota

North 1/4 Corner of Sec. 31 Township 32 Range 24

I hereby certify that on the 14th day of September, 1964, I found the described corner which was evidenced by a 1/2" iron pipe

and I further certify that to perpetuate the location of said corner, I did, at the exact location thereof, place a permanent marker consisting of a cast iron monument

which reference or witness monuments are located in the manner following:

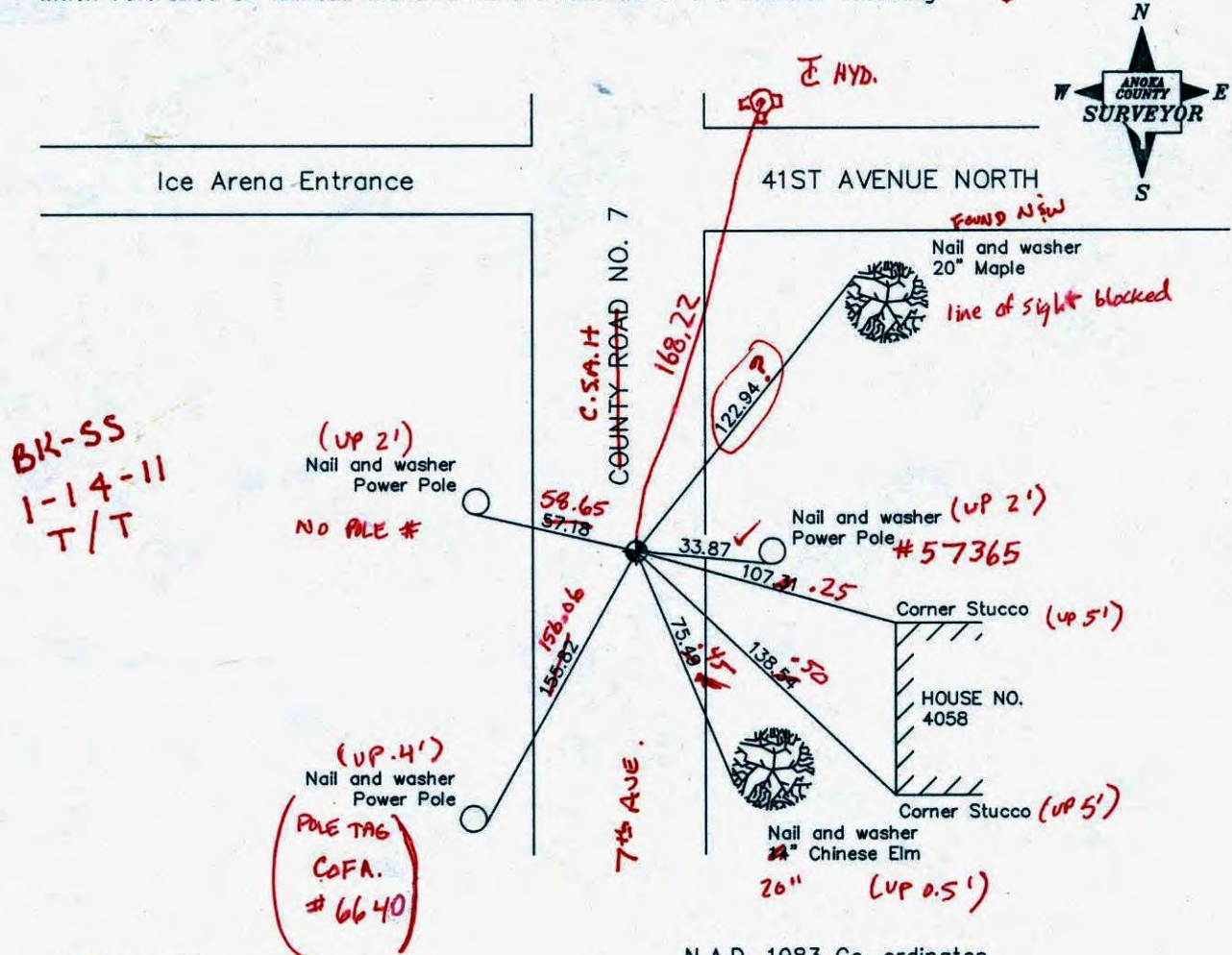

Revised date

7/28/88.
7/15/93
11/27/00

N.A.D. 1983 Co-ordinates

County Project Co-ordinates	State Plane Co-ordinates
Northing 169848.0449	Y _____
Easting 471365.5489	X _____

Date 11/27/00

CERTIFICATE OF LOCATION OF GOVERNMENT CORNER

County of Anoka

State of Minnesota

NORTH QTR Corner of Sec. 31 Township 32 Range 24

I hereby certify that on the 14 day of SEPT., 1964, I found the described corner which was evidenced by 1/2" I.P.

and I further certify that to perpetuate the location of said corner, I did, at the exact location thereof, place a permanent marker consisting of CAST IRON PIPE

which reference or witness monuments are located in the manner following:

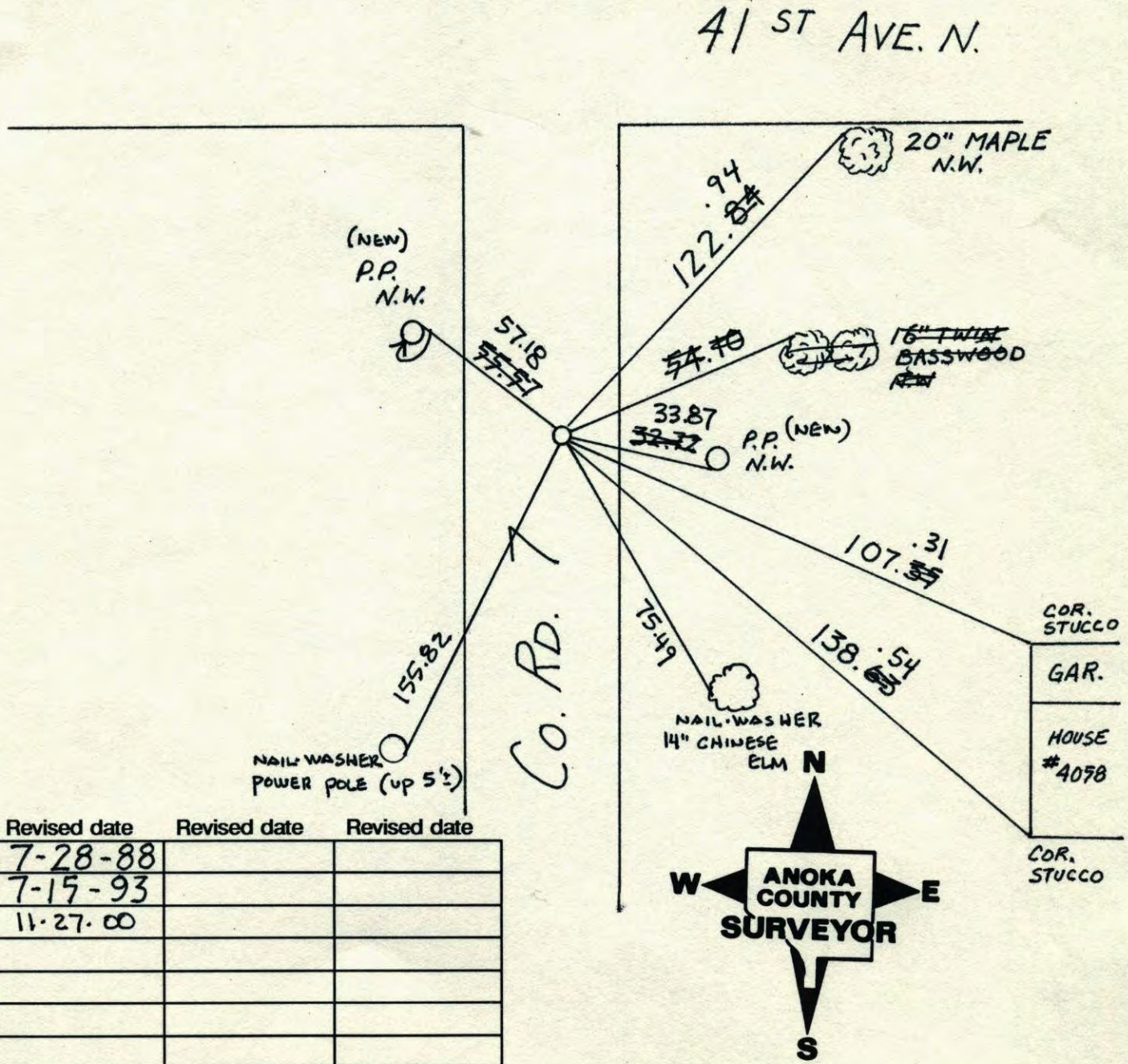

N 1/4 COR SEC 31 T32 R24

RETIED CAST IRON MONUMENT.

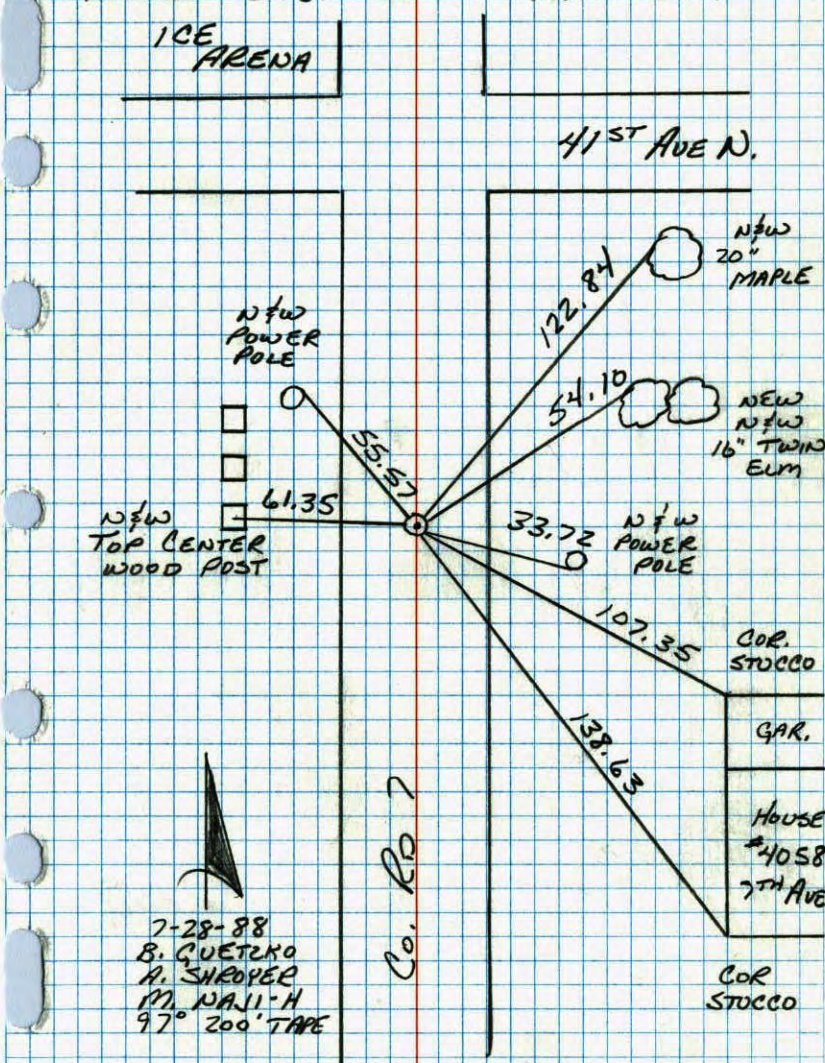

NO. 448

TELEPHONE

N 1/4 COR. SEC. 31, T32, R24

REPLACED 1/2" IRON PIPE WITH CAST IRON MONUMENT

FLUSH. P.N.'S 2.00' NORTH & EAST. 14 SEP 64
 M.D. ANDERSON
 J. DONLOP

RAISED BROKEN CAST IRON TO SURFACE. CHECKED TIES. 6-11-76
 G. ADAMS
 B. SANHERUD
 S. BRIEN

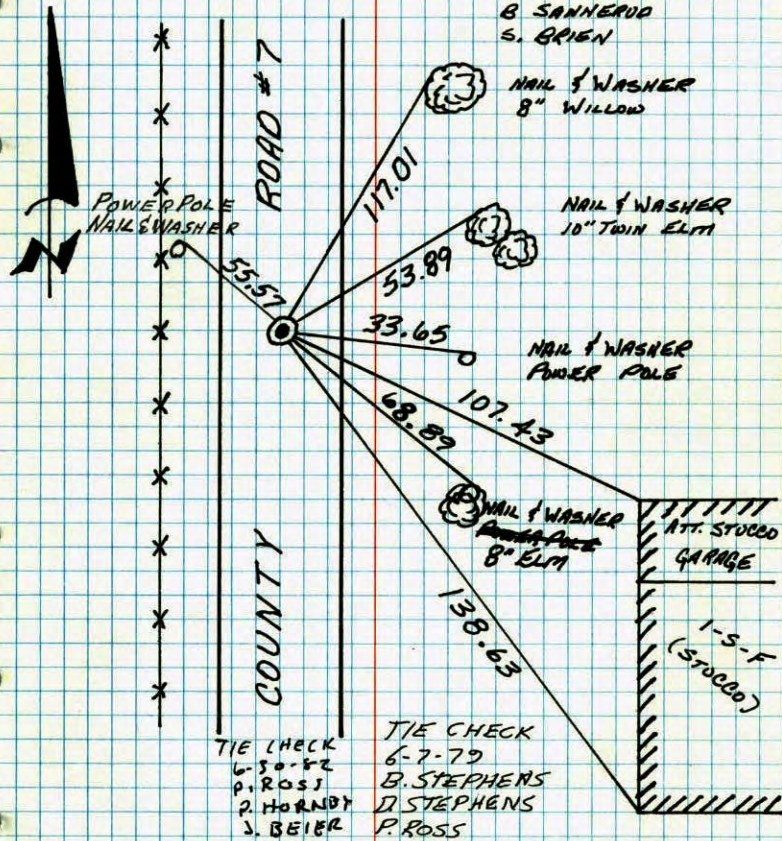

TEMPERATURE CORRECTED AND HORIZONTALLY TAPED MEASUREMENTS

ROLAND W. ANDERSON
 COUNTY SURVEYOR
 ANOKA COUNTY, MINNESOTA

N 1/4 Cor. Sec. 31, T32, R24

1/2" Pinched Iron Pipe. Replaced Iron Pipe with Cast Iron Monument flush. PK's 2.00' North + East.

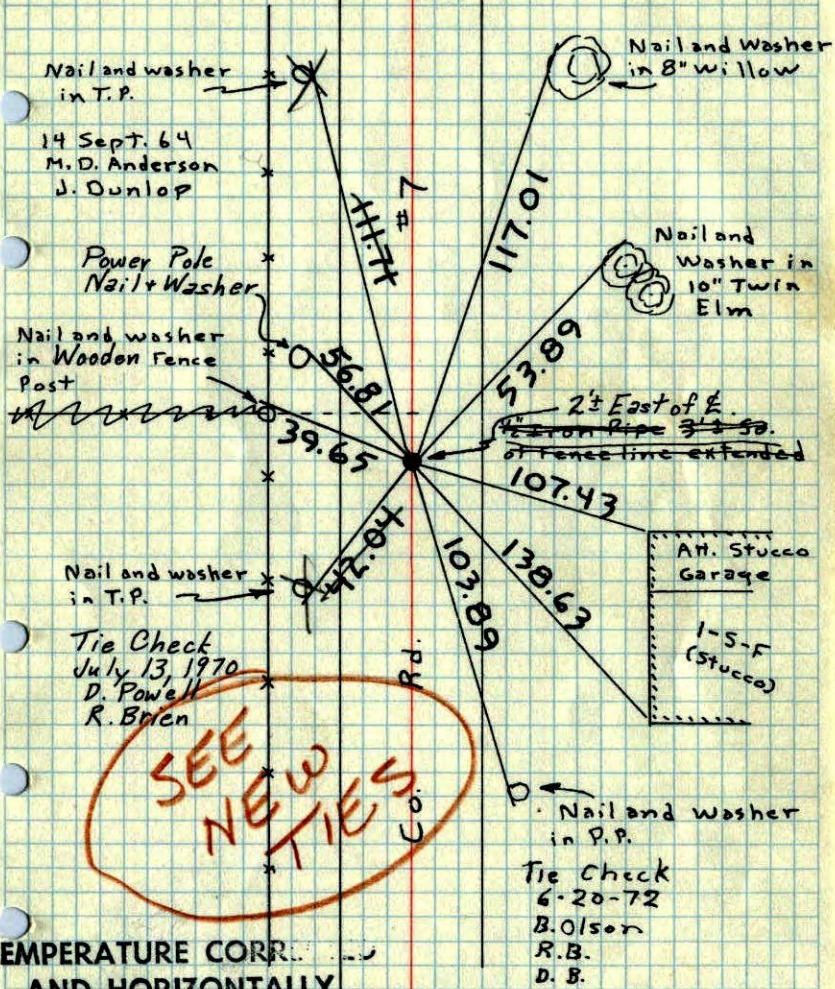

ROLAND W. ANDERSON
COUNTY SURVEYOR
ANOKA COUNTY, MINNESOTA

N 1/4 Cor. Sec. 31, T32, R24

1/2" Pinched Iron Pipe. Replaced Iron Pipe with Cast Iron Monument flush. PK's 2.00' North + East.

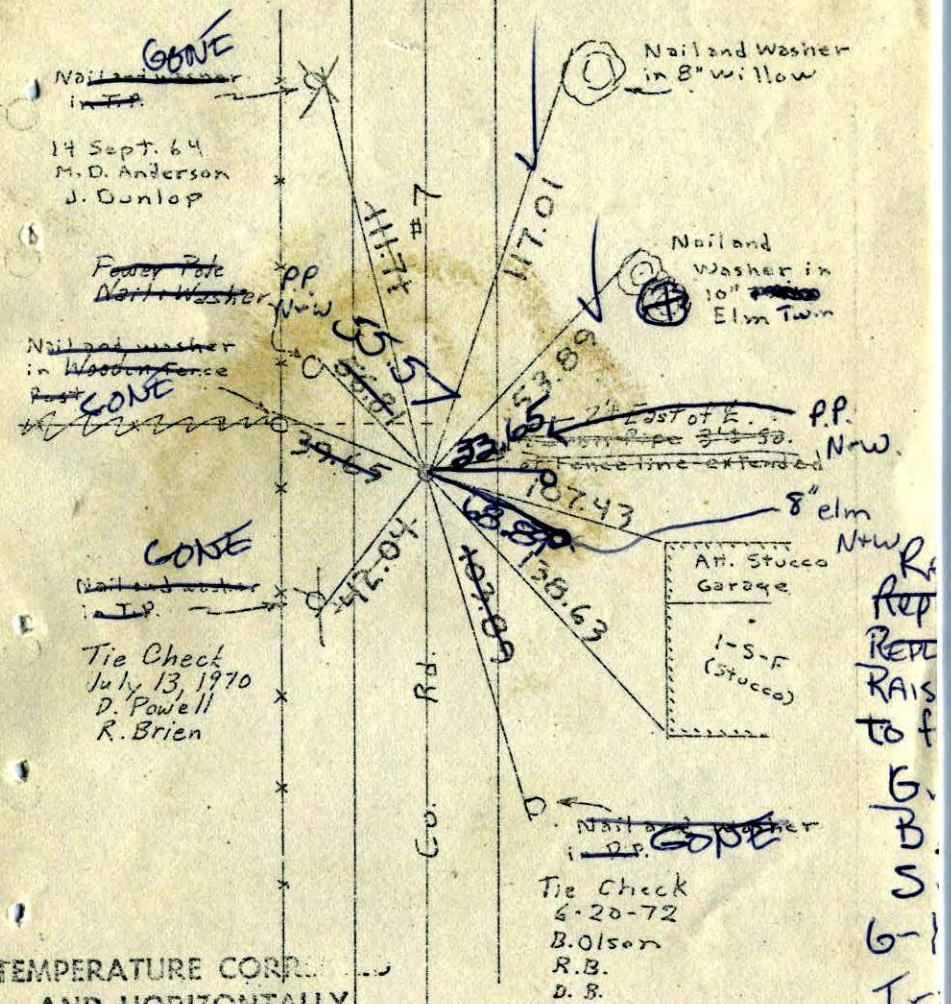

ROLAND W. ANDERSON
COUNTY SURVEYOR
ANOKA COUNTY, MINNESOTA

NEW RAIS TO G.B.S. T-

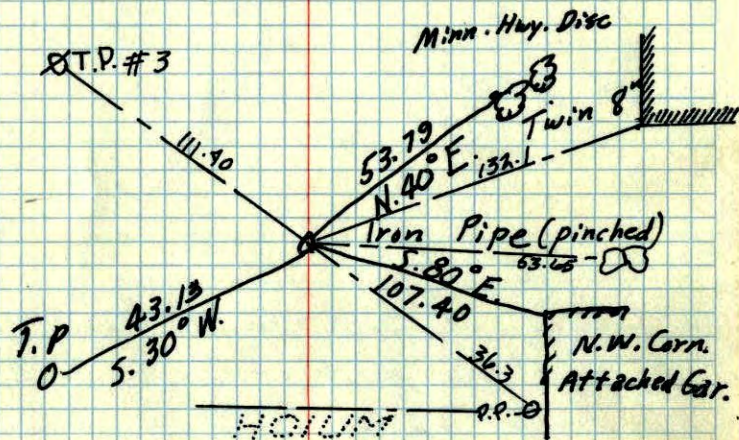
N¹/₄ Cor. Sec. 31, T32, R24

Pinched Found Iron Pipe being used for Bound. Survey of Faddlers Addition. Someone told me there was a granite there. Assistant & myself dug thru 1 square in blacktop with post hole digger and had a hole underneath blacktop 3ft. in diameter and 3ft. deep. Blacktop Road is in a cut from natural surface of ground. Believe Granite to be gone.

Roland W. Anderson

N¹/₄ Cor. Sec. 31-T32-R24

found 1/2" pinched iron pipe

A granite monument was looked for by Roland W. Anderson but he believed it to be gone & could not find.

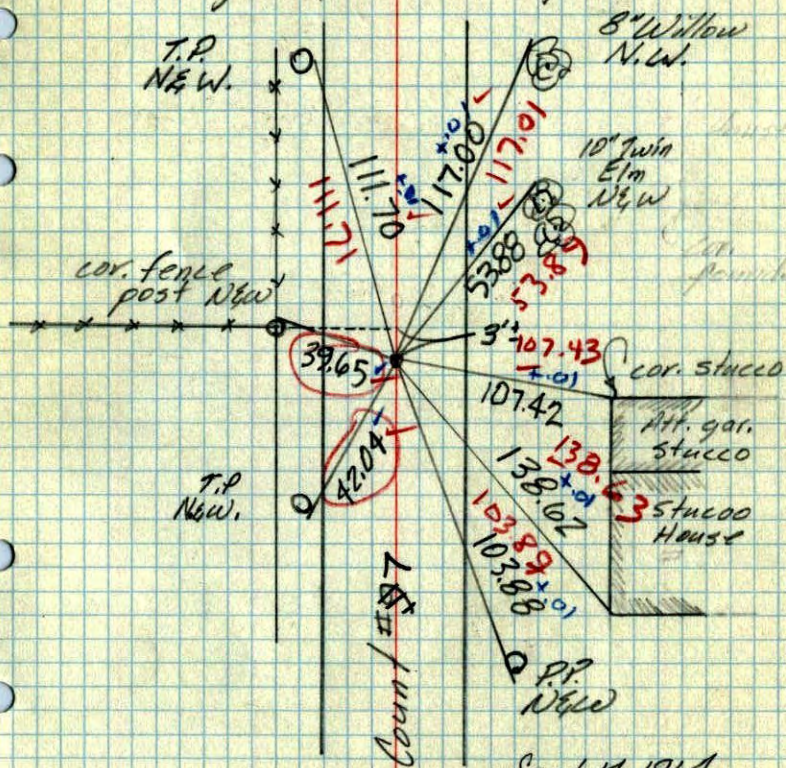

Sept. 14, 1964
M.D. Anderson
J. Dunlap
Temp. 65°
Tape #1

30
31

ØTP #3

111.40

I.P.

132.1

53.65

36.3

ØPP

N 1/4 COR
SEC. 31
32-24
IRON PIPE

HAVE QUAS

