

CERTIFICATE OF LOCATION OF GOVERNMENT CORNER

County of Anoka State of Minnesota

Southwest Corner of Sec. 30 Township 32 Range 24

I hereby certify that on the 28th day of June, 1963, I found the described corner which was evidenced by area resurvey

and I further certify that to perpetuate the location of said corner, I did, at the exact location thereof, place a permanent marker consisting of a cast iron monument with sign and post on the south side (DOWN 0.1)

which reference or witness monuments are located in the manner following:

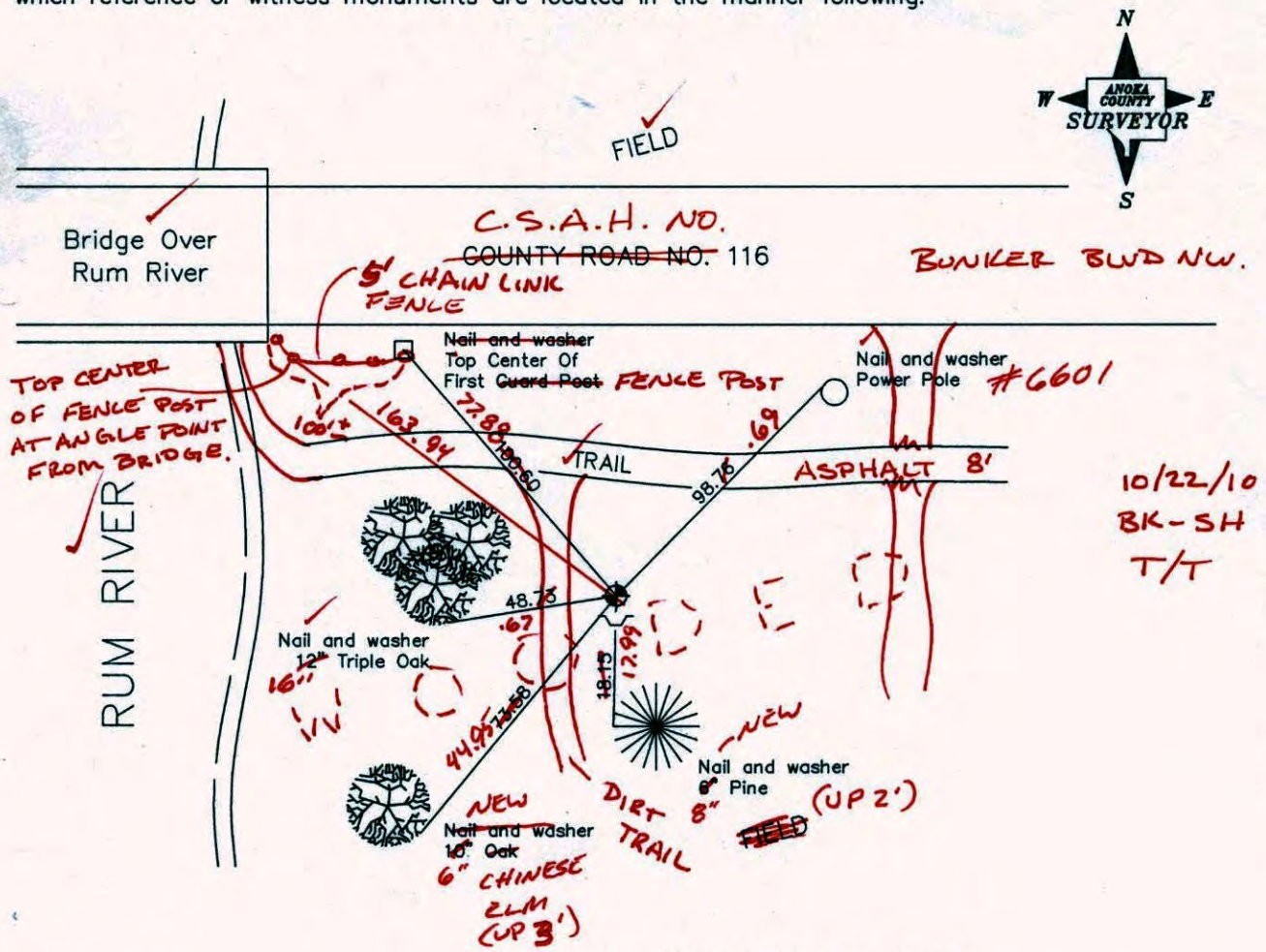

Revised date

5/5/92
7/26/93
4/11/00

N.A.D. 1983 Co-ordinates

County Project Co-ordinates	State Plane Co-ordinates
Northing <u>169840.5911</u>	Y _____
Easting <u>468558.0321</u>	X _____

Date 4/11/00

CERTIFICATE OF LOCATION OF GOVERNMENT CORNER

County of Anoka State of Minnesota

SOUTHWEST Corner of Sec. 30 Township 32 Range 24

I hereby certify that on the 28th day of JUNE, 1963, I found the described corner which was evidenced by AREA RESURVEY

and I further certify that to perpetuate the location of said corner, I did, at the exact location thereof, place a permanent marker consisting of CAST IRON MON. SIGN POST S. SIDE

which reference or witness monuments are located in the manner following:

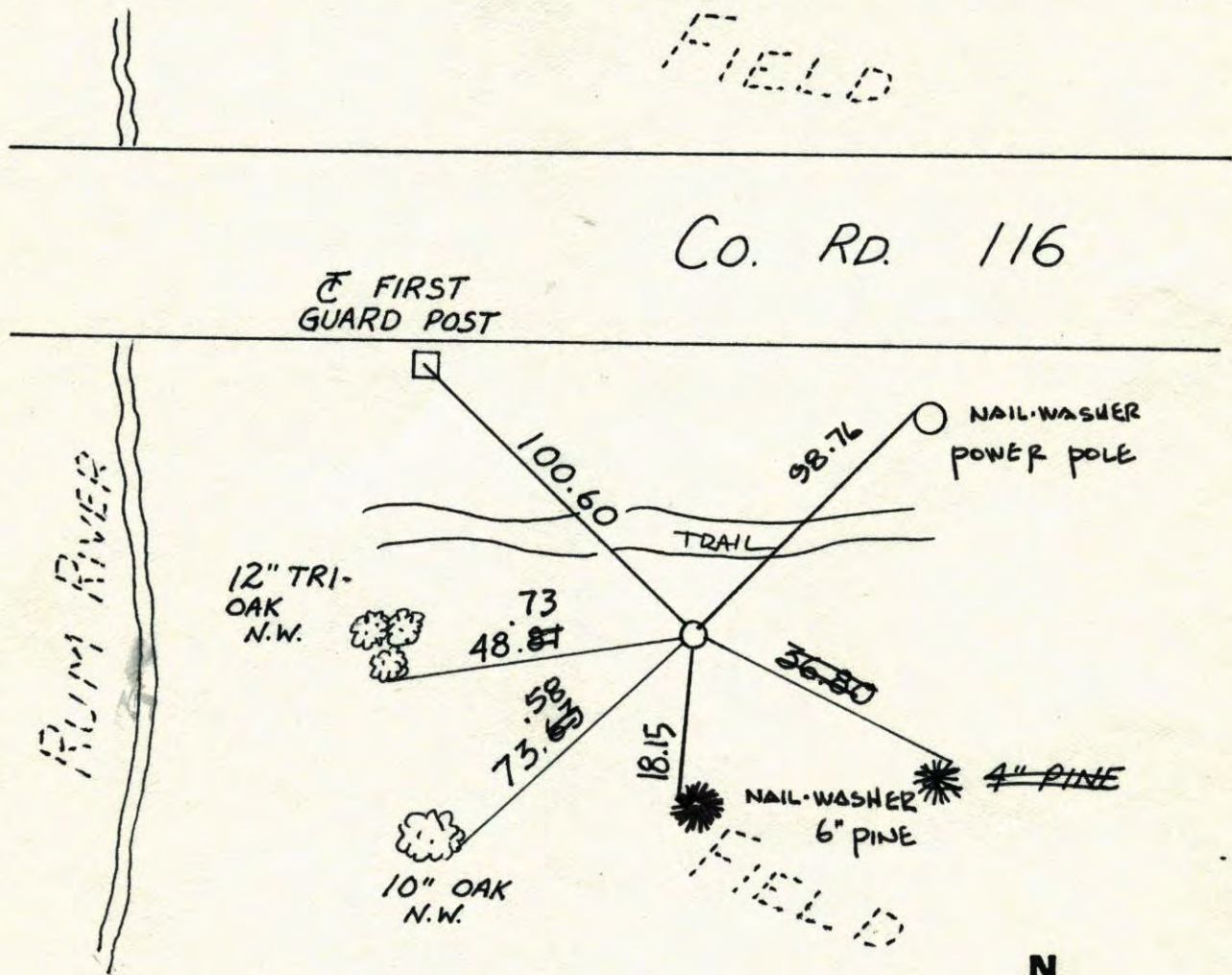

Revised date	Revised date	Revised date
5-5-92		
7-26-93		
4-11-00		



SOUTHWEST COR. SECTION 30 T32 R24

RESET CAST IRON AFTER CONSTRUCTION

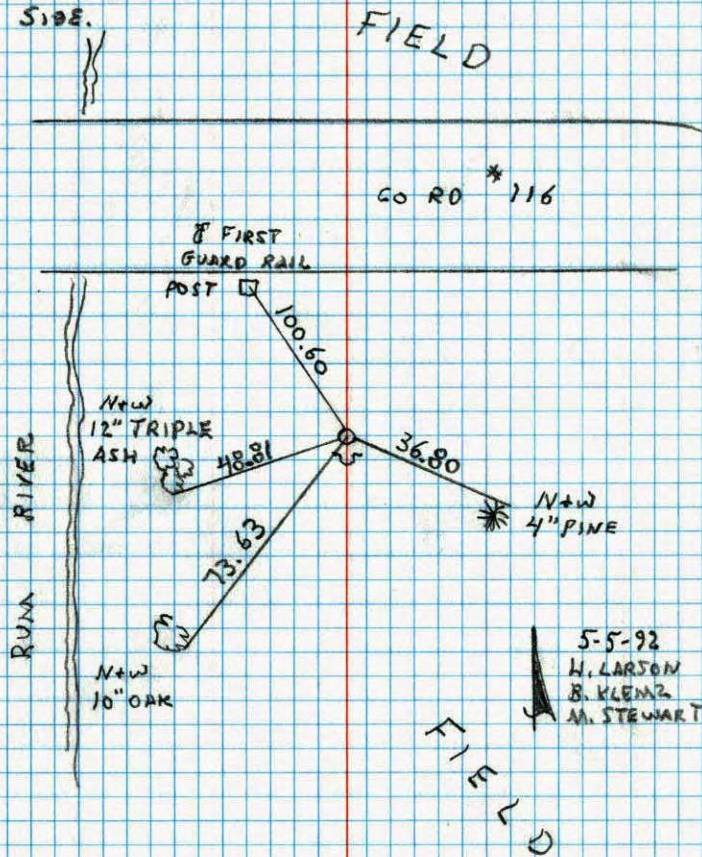
RETIRED. C.I. FLUSH SIGN + POST ON SOUTH
SIDE.

NO. 448

TELEPHONE

S.W. CORNER SEC 30 T32 R24

RETIRED CAST IRON MONUMENT

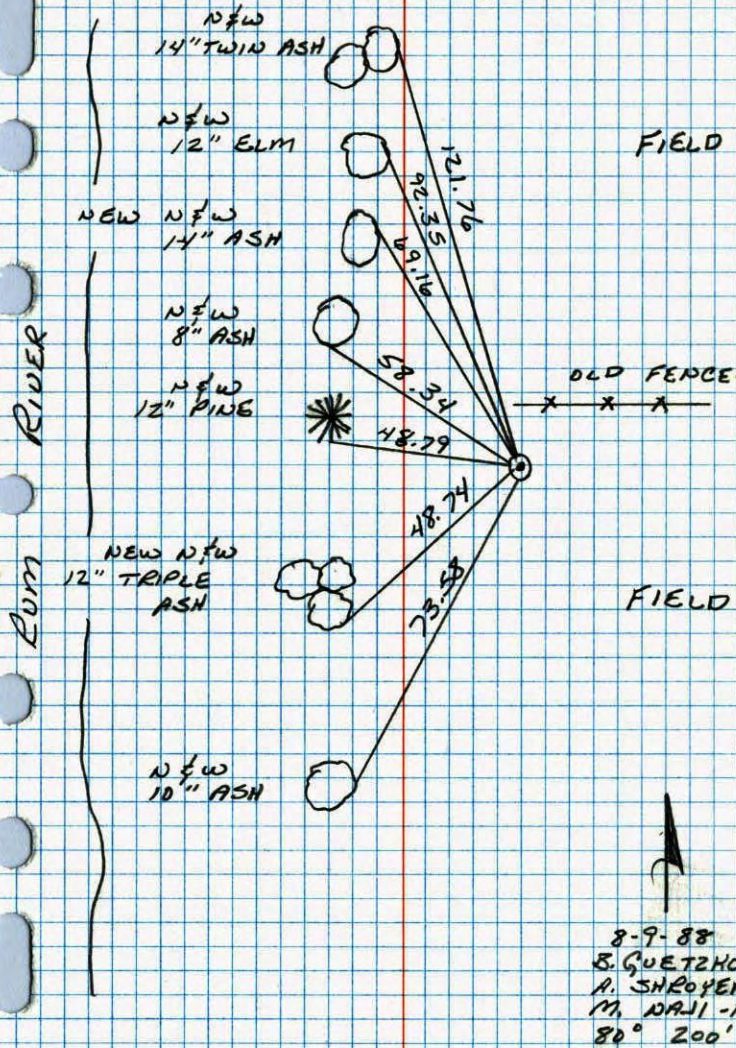

NO. 448

TELEPHONE

SW Cor. Sec. 30, T. 32, R. 24
Set Cast Iron Monument flush from resurvey
down 0.1'

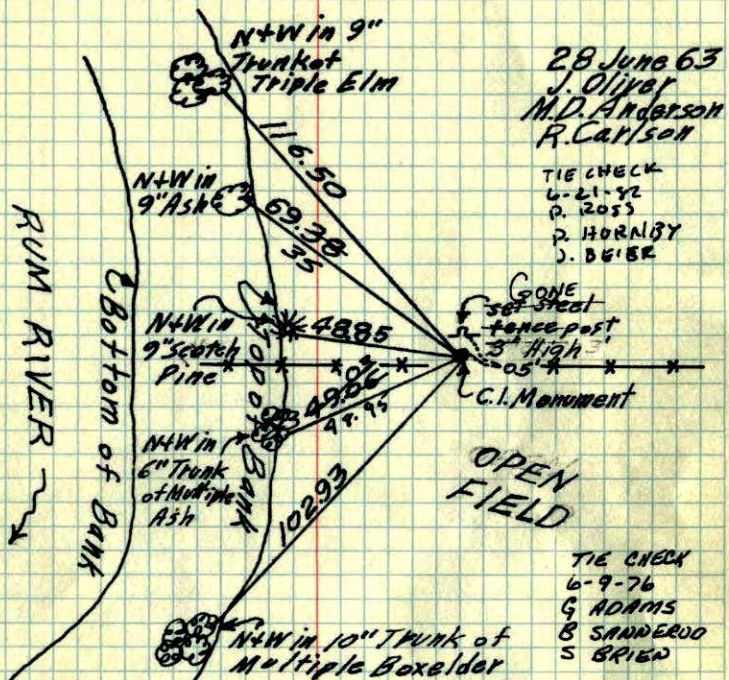

28 June 63
J. Oliver
M.D. Anderson
R. Carlson

TIE CHECK
6-21-72
P. ROSS
J. HORNBY
D. BRIER

TIE CHECK
6-9-76
G. ADAMS
B. SANDERSON
S. BRIER

Tie check
Aug. 26, 1964
M.D. Anderson
J. Dunlap
All ties good

TEMPERATURE CORRECTED
AND HORIZONTALLY
TAPED MEASUREMENTS

Tie Check
July 13, 1972
B. Olson
J. Goetcher
D. Brier

Tie Check
July 25, 1968
B. STEPHENS
D. STEPHENS
P. ROSS
ROLAND W. ANDERSON
COUNTY SURVEYOR
ANOKA COUNTY, MINNESOTA

SW Cor. Sec. 30, T. 32, R. 24

Set Cast Iron Monument Flush From Resurvey

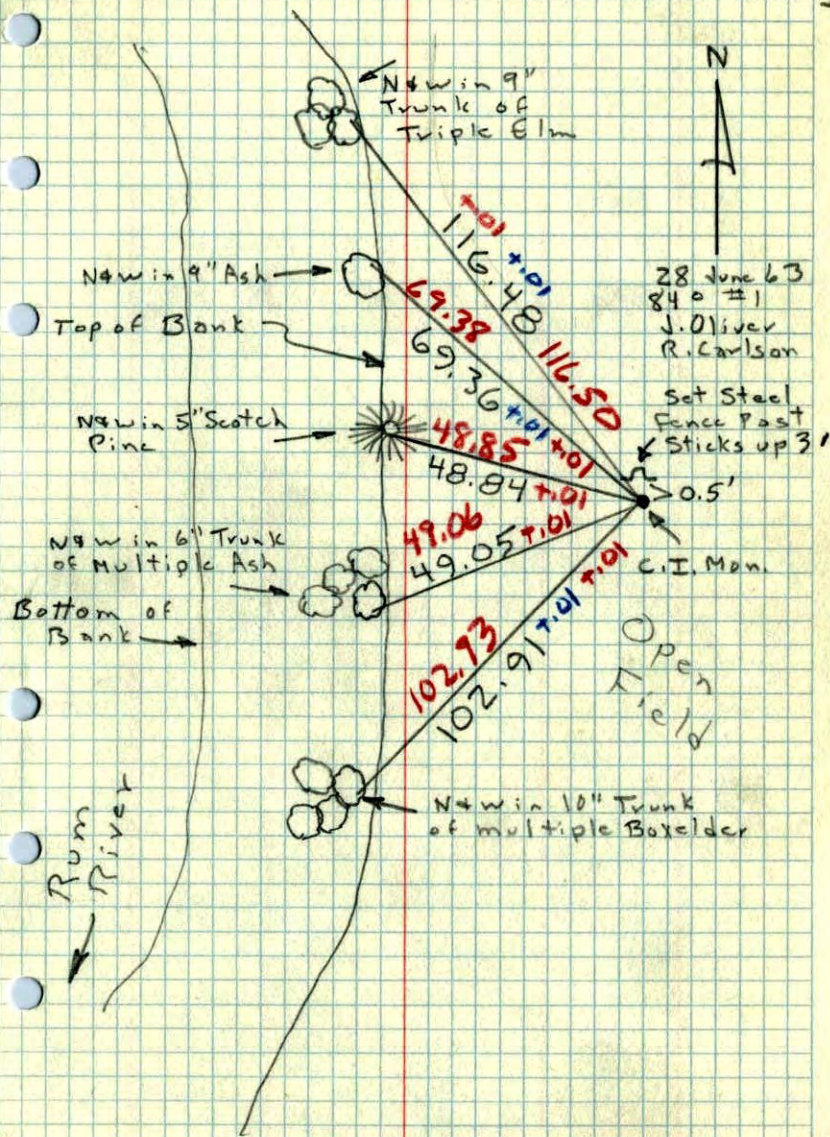

28 June 63
840 #1
J. Oliver
R. Carlson

Set Steel
Fence Post
Sticks up 3"

Open
Field