

CERTIFICATE OF LOCATION OF GOVERNMENT CORNER

County of Anoka

State of Minnesota

East 1/4 Corner of Sec. 31 Township 32 Range 24

I hereby certify that on the ___ day of ___ July, 1956, I found the described corner which was evidenced by a 1" iron pipe in an old rotted post

and I further certify that to perpetuate the location of said corner, I did, at the exact location thereof, place a permanent marker consisting of a red and white iron pipe (2") (UP 4')

which reference or witness monuments are located in the manner following:

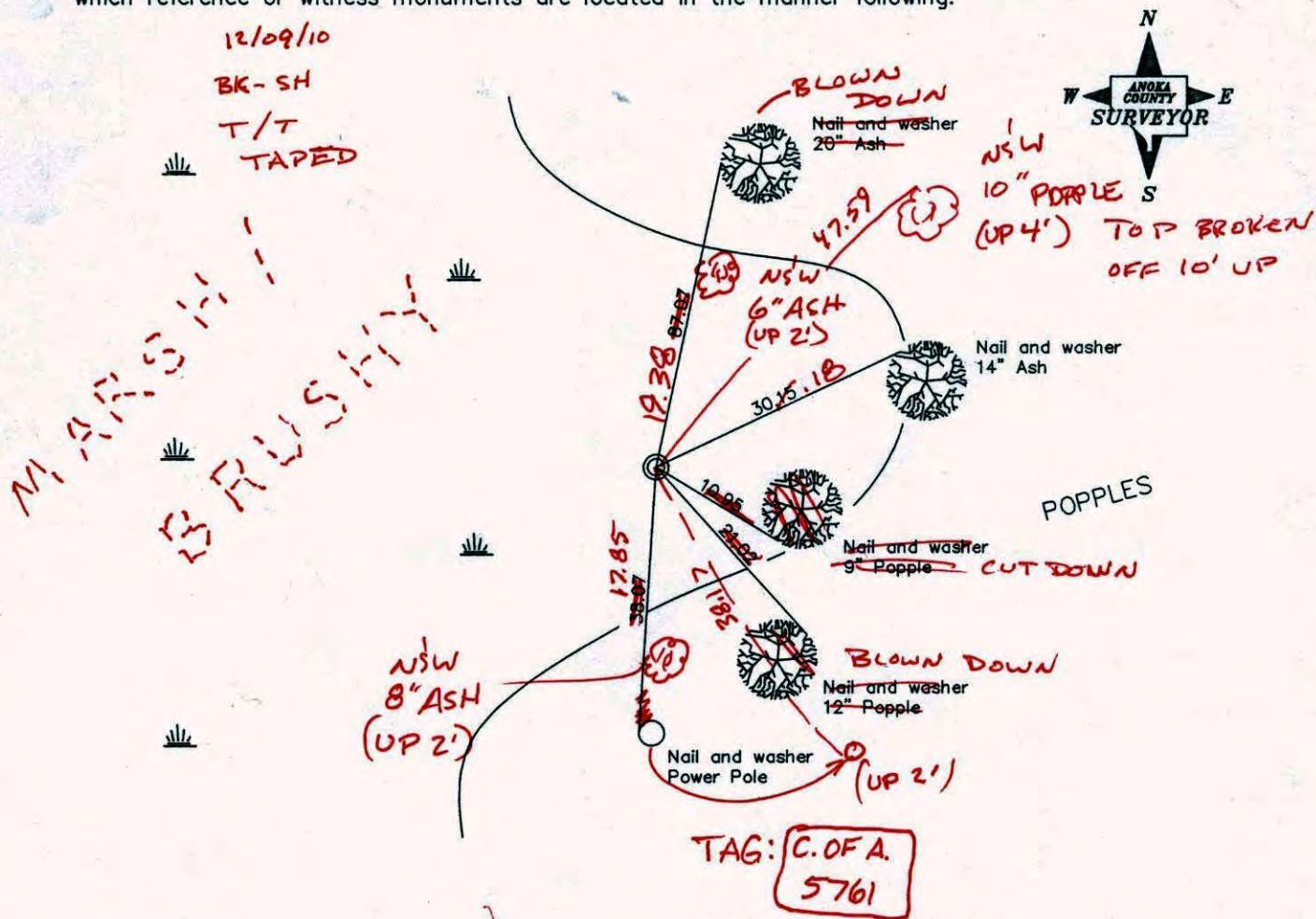

Revised date

6/13/85
8/19/88
12/1/00

N.A.D. 1983 Co-ordinates

County Project Co-ordinates	State Plane Co-ordinates
Northing 167216.4311	Y _____
Easting 473978.7559	X _____

Date 12/1/00

CERTIFICATE OF LOCATION OF GOVERNMENT CORNER

County of Anoka

State of Minnesota

EAST 1/4 Corner of Sec. 31 Township 32 Range 24

I hereby certify that on the ___ day of JULY, 19 56, I found the described corner which was evidenced by 1" I.P. IN OLD ROTTED POST

and I further certify that to perpetuate the location of said corner, I did, at the exact location thereof, place a permanent marker consisting of RED AND WHITE I.P.

which reference or witness monuments are located in the manner following:

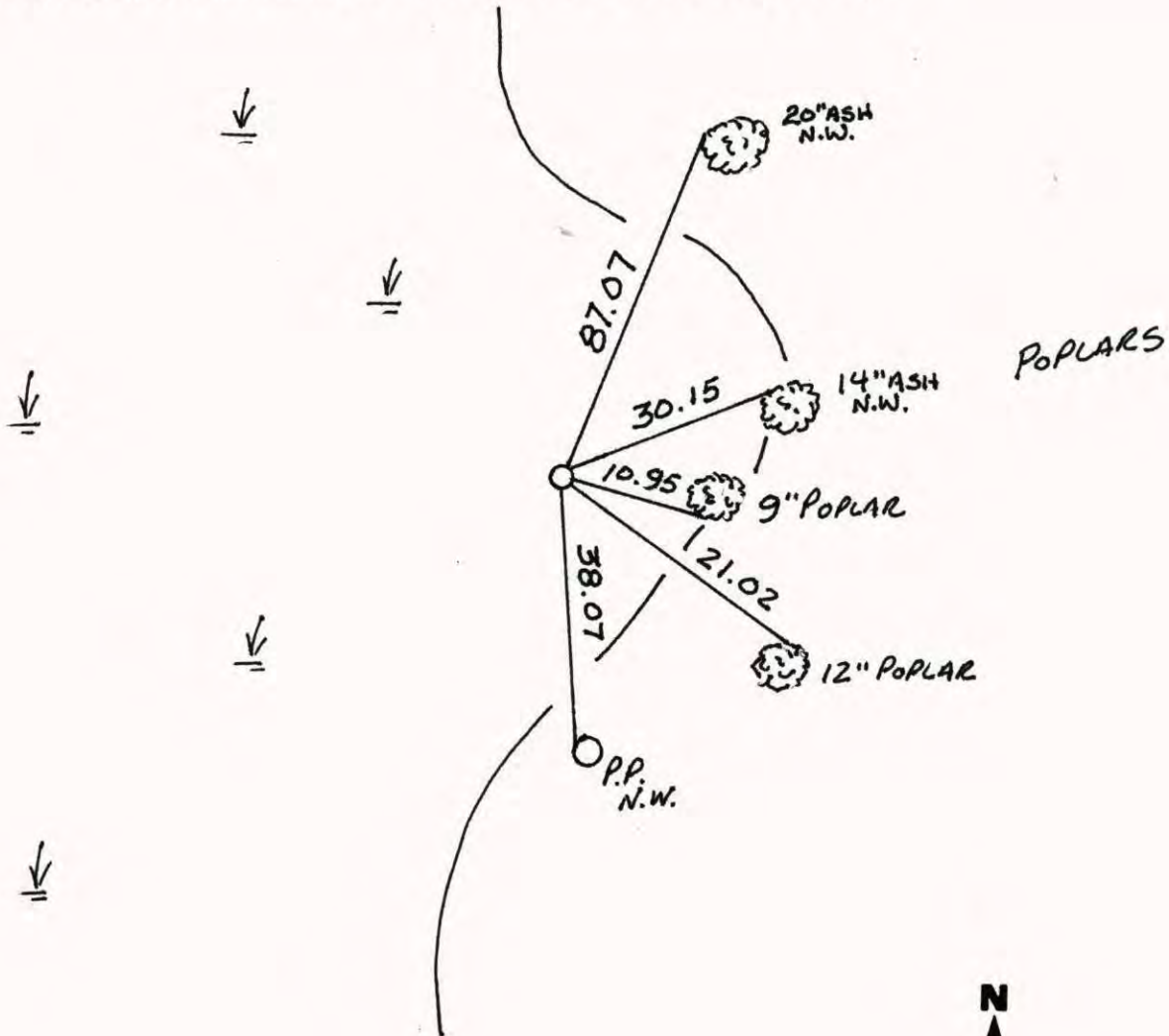

Revised date	Revised date	Revised date
<u>6-13-85</u>		
<u>8-19-88</u>		
<u>12-1-00</u>		

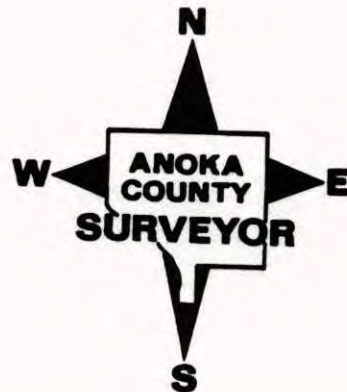

EAST 1/4 SEC. 31 T32 R24
GPS AND RETIED CAST IRON MON.

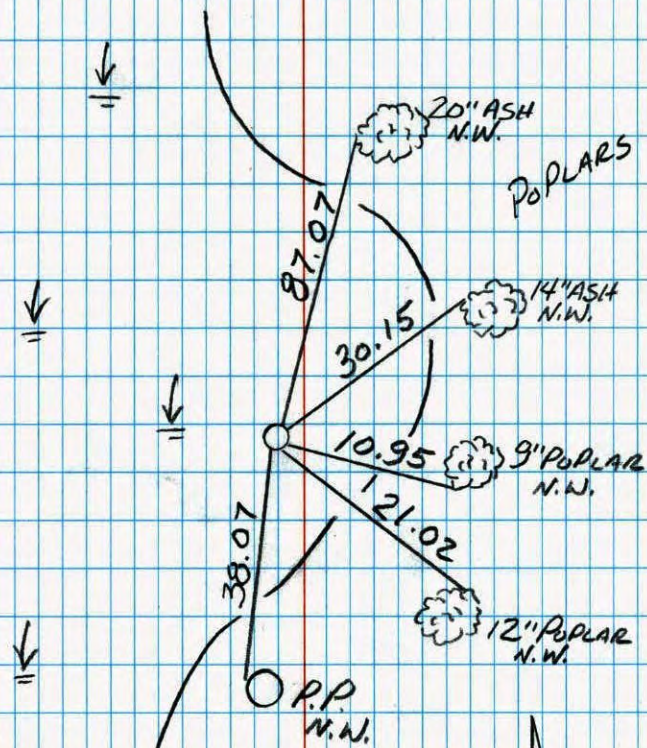

12-1-00
J. SIMMER
B. KLEMZ
T. SCHWAB

E 1/4 CORNER SEC 31 T32 R24
RETIED RED & WHITE IRON PIPS.

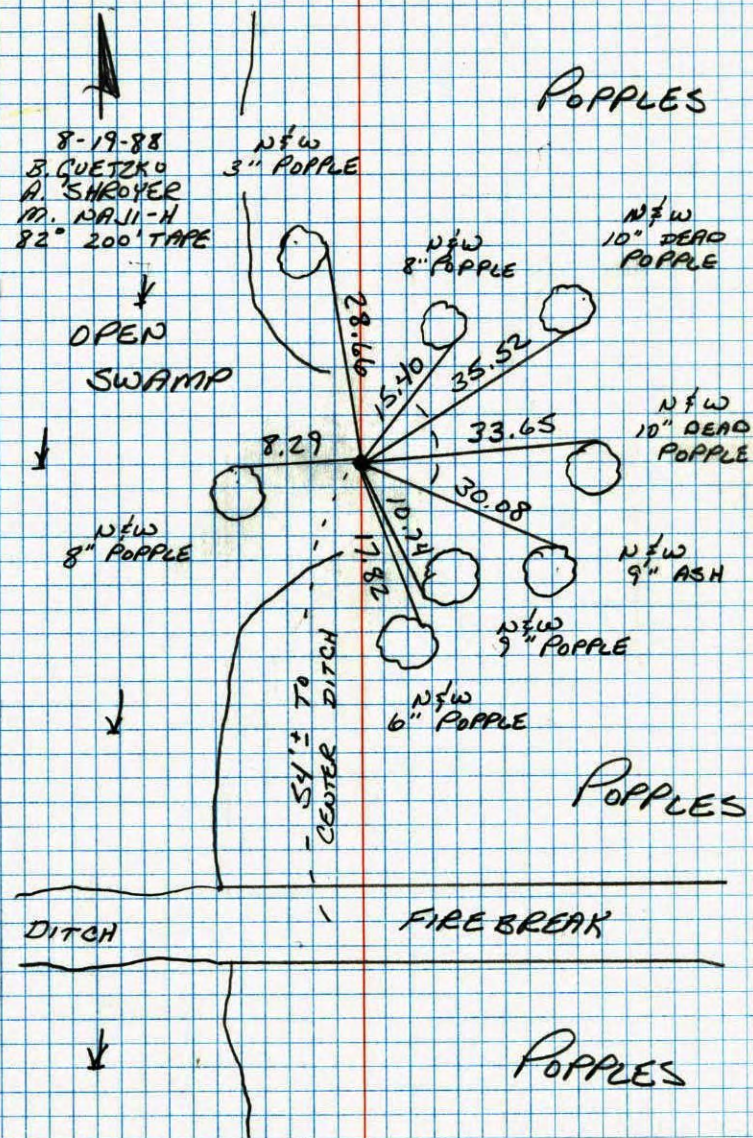

E 1/4 COR. SEC. 31 - T32 - R24

FOUND 2" RED AND WHITE IRON PIPE STILL STANDING.

TIED 26 JAN 78. IRON PIPE UP 3'±.

26 JAN 78
H. LARSON
B. GUETKO
J. BOETTCHER

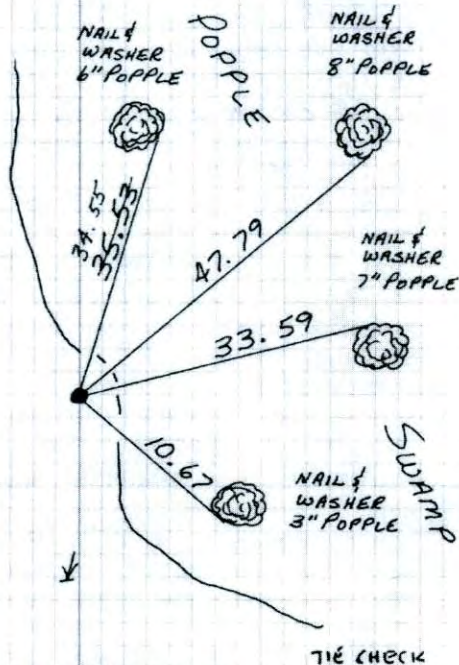
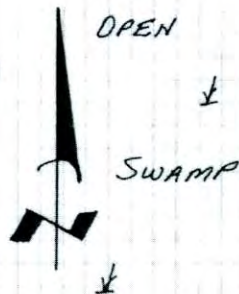

TIE CHECK
6-12-79
B. STEPHENS
D. STEPHENS
P. ROSS

TEMPERATURE CORRECTED
AND HORIZONTALLY
TAPED MEASUREMENTS

ROLAND W. ANDERSON
COUNTY SURVEYOR
ANOKA COUNTY, MINNESOTA

Willard Lundstrom made an area re-survey in Section 31, T32, R24, with the help of Roland W. Anderson and Robert Bakke. At the E 1/4 corner of Section 31 there was an old rotted post found below the ground, the position of it checked with lines of occupation in the S.E. quarter which co-incided with the legal descriptions on record, that Willard Lundstrom set a 3/4 inch iron pipe in the center of this rotted post on Aug. 2, 1956. The post was below ground and on the SW side of a fence corner post. On Dec 9, 1964, a Red and White Iron pipe (1" x 10') replaced Lundstrom's Iron, and was set so that 4 ft. was above ground, *see below.

In July of 1974, a section survey was run and disclosed that the County's resurvey distance of 2646.907 between the S.E. corner of Sec. 31 and the E 1/4 corner of Section 31 checked Lundstrom's distance of 2647.00 by 0.093 ft. The County used EDM equipment and Lundstrom used a 100 ft steel tape.

*Lundstrom set a circle of wood hubs around his iron pipe at a 5 ft radius, but none of these could be found to verify corner.

I am convinced that our corner is in the same position that once was occupied by the iron set by Lundstrom.

E 1/4 Cor. Section 31 T32 R24

Found 2" red and white iron pipe

still standing. Tied 1-26-78

1.P. up 3'±

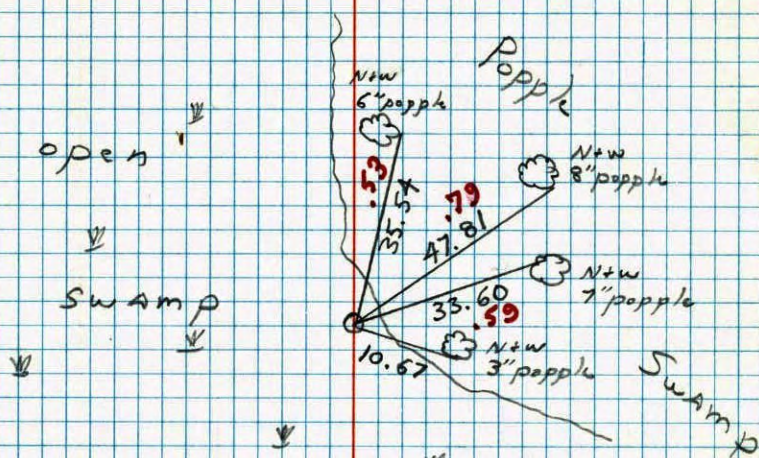

1-26-78
#7 5°
H. Larson
B. Guefke
J. Bortcher

E 1/4 corner of Sec. 31 T32 R24 ✓



Replaced 1" Iron Pipe
with 1" x 10' Red and white
Iron Pipe up 4' on
Dec. 9, 1964 - J. Oliver,
M.D. Anderson & M. Nardin

Redrawn
Sec. how ties
1-26-78
H. Larson

Wet Summer 1972

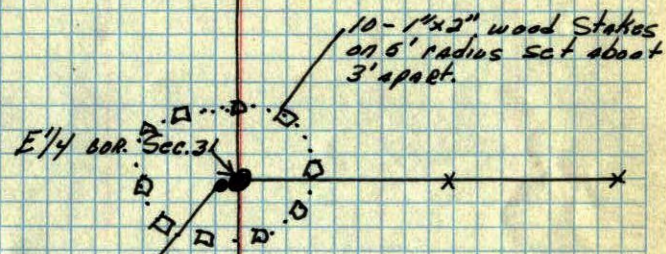

At Surface 1" iron pipe
in old rolled post which
is down 6" (on W. side
of Fe. Cor.)

Iron Pipe standing
but could not find
any stakes.
July 25, 1968
D. Powell
P. Pich

July 1956
W. Lundstrom

W. Lundrown

E 1/4 cor. sec. 31-T.32-R.24
July, 1956

