

# CERTIFICATE OF LOCATION OF GOVERNMENT CORNER

County of Anoka

State of Minnesota

East 1/4 Corner of Sec. 33 Township 32 Range 24

I hereby certify that on the 29th day of August, 1960, I found the described corner which was evidenced by a 1" iron pipe

and I further certify that to perpetuate the location of said corner, I did, at the exact location thereof, place a permanent marker consisting of a cast iron monument (FLUSH)

which reference or witness monuments are located in the manner following:

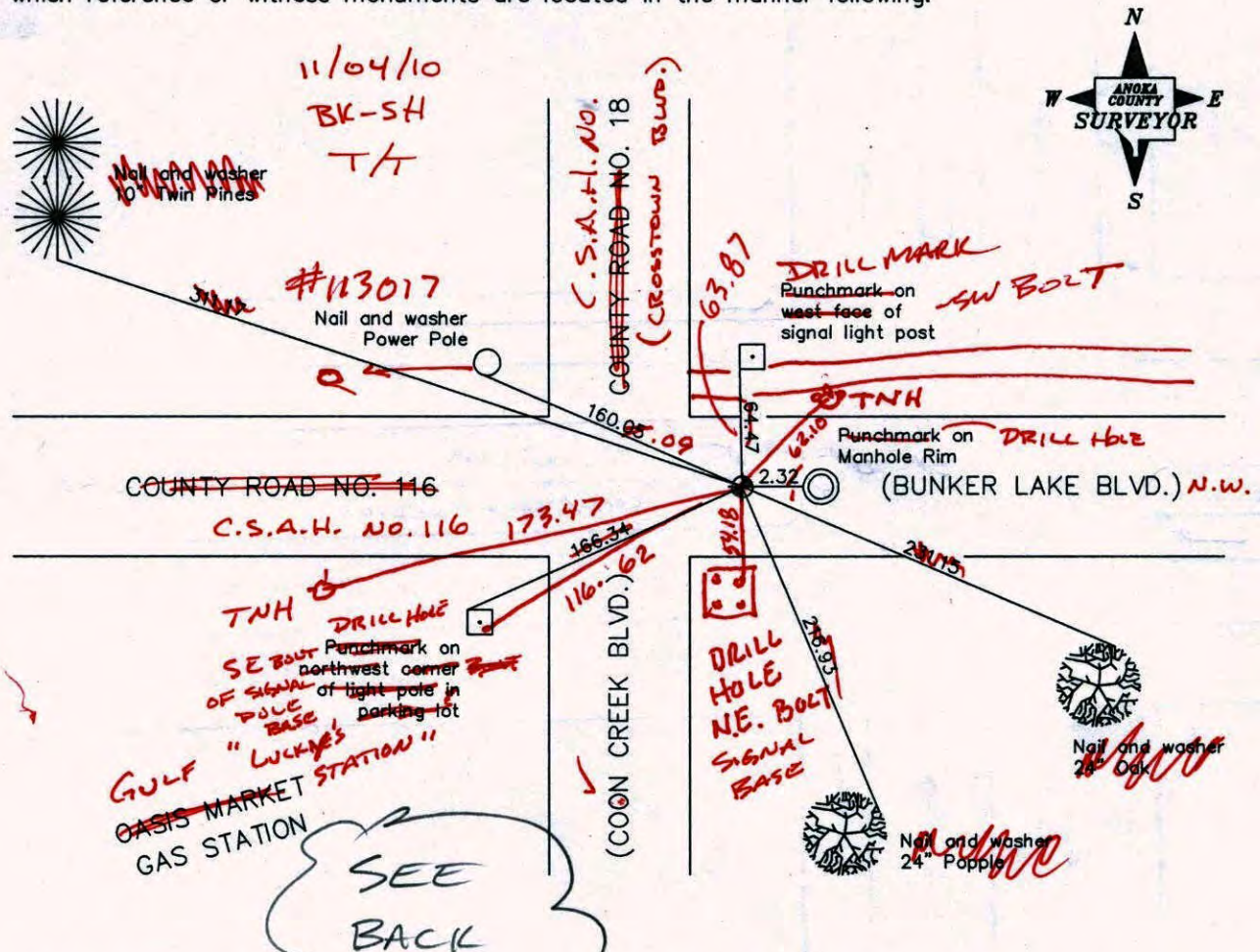

Revised date

7/19/93
10/25/99
7/19/00

N.A.D. 1983 Co-ordinates

County Project Co-ordinates	
Northing	<u>167219.2927</u>
Easting	<u>484482.4921</u>

State Plane Co-ordinates	
Y	_____
X	_____

Date 7/19/00



MONUMENT FARTHER WENT  
IN INTERSECTION THAN SHOWN  
ON FRONT.

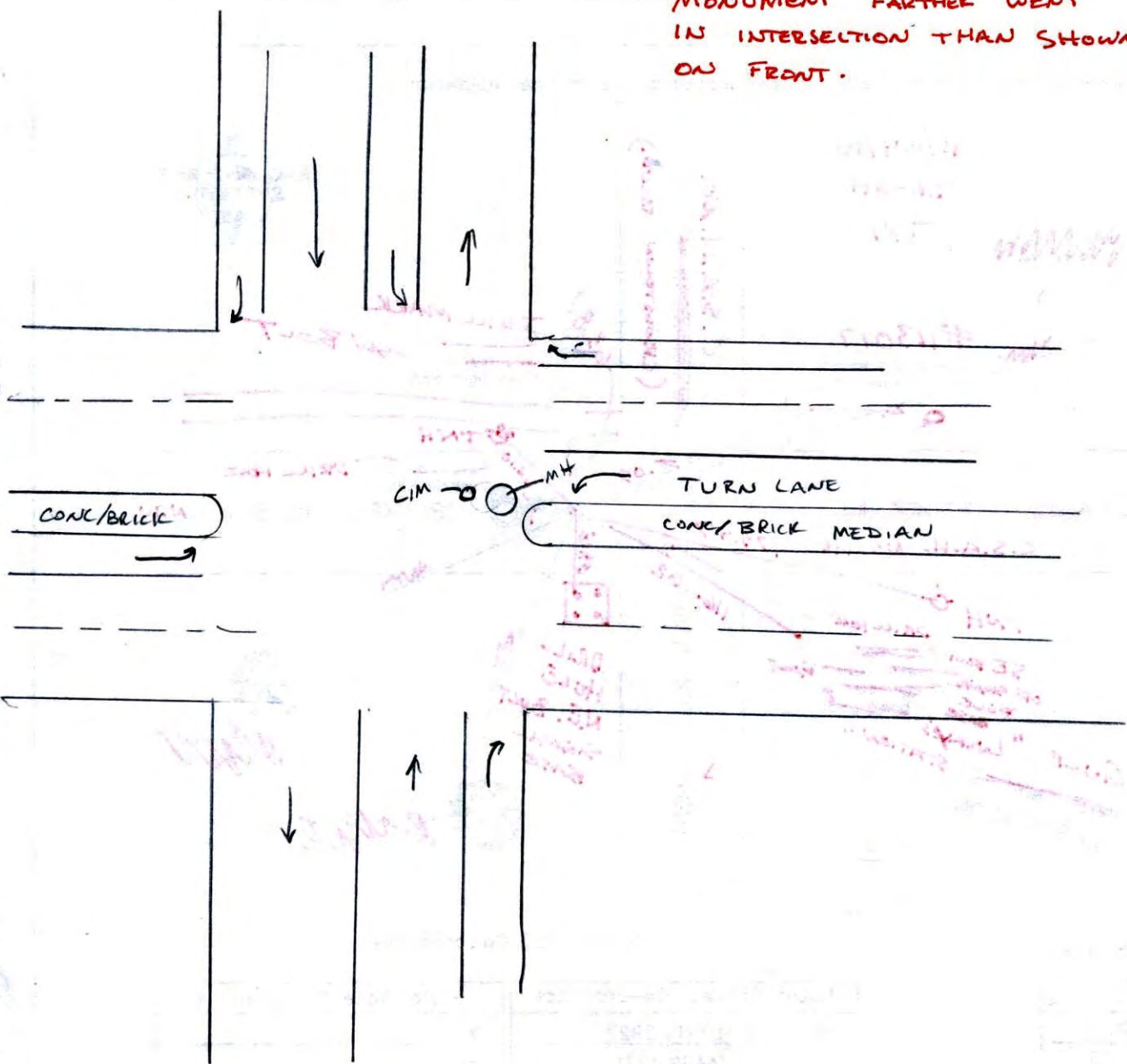

# CERTIFICATE OF LOCATION OF GOVERNMENT CORNER

County of Anoka

State of Minnesota

EAST 1/4 Corner of Sec. 33 Township 32 Range 24

I hereby certify that on the 29<sup>TH</sup> day of AUG., 19 60, I found the described corner which was evidenced by 1" IRON PIPE

and I further certify that to perpetuate the location of said corner, I did, at the exact location thereof, place a permanent marker consisting of CAST IRON MONUMENT

which reference or witness monuments are located in the manner following:

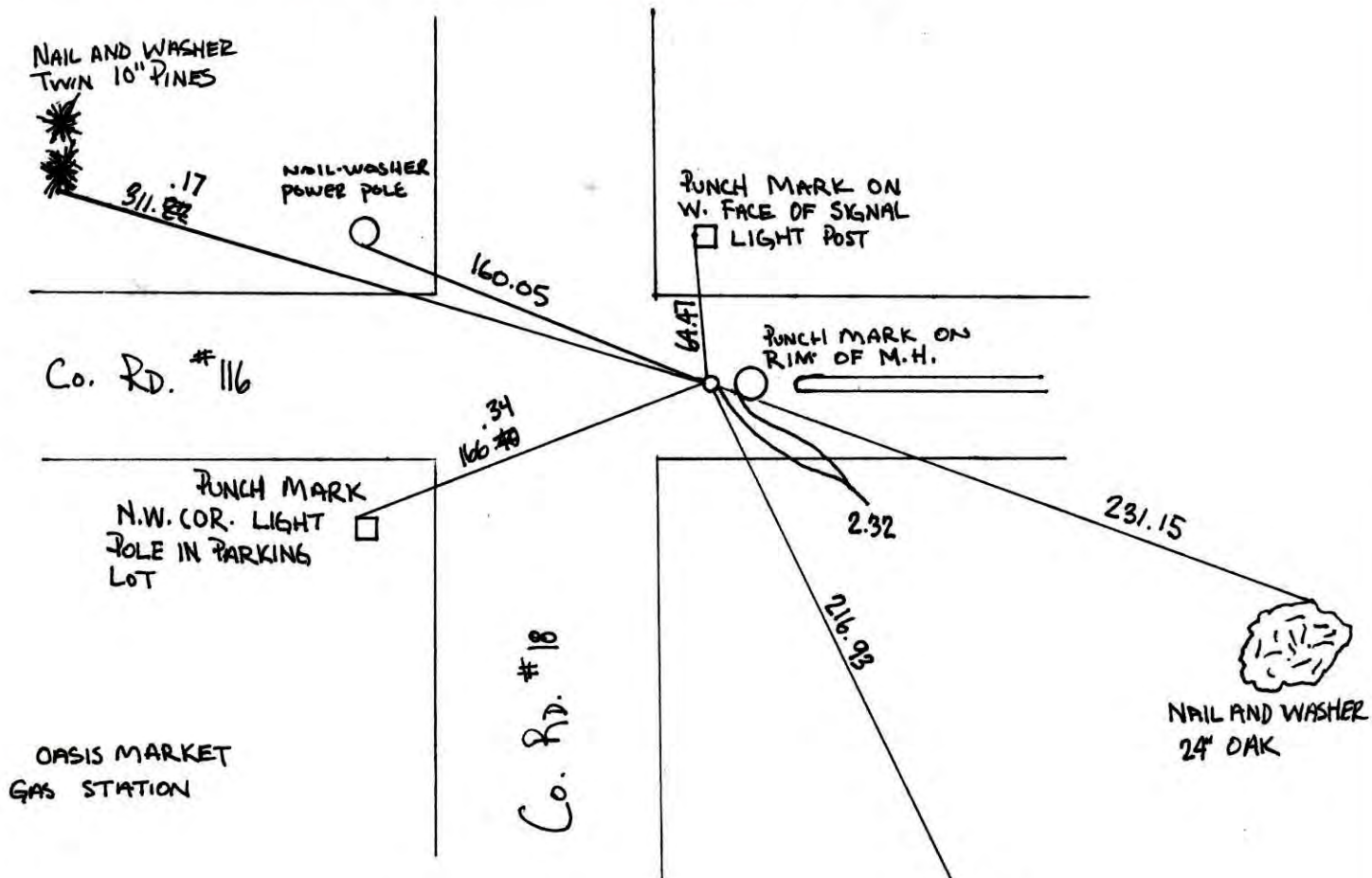

Revised date	Revised date	Revised date
8-2-88		
7-19-93		
10-25-99		
7-19-00		

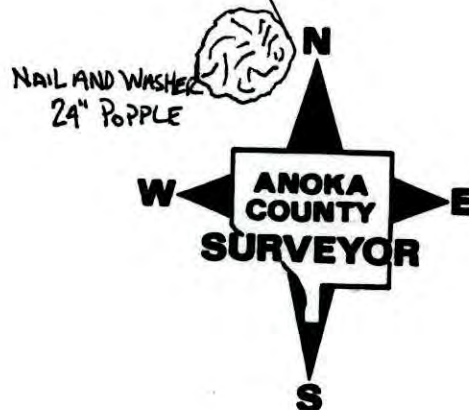



EAST 1/4 COR. SEC. 33, T. 32, R. 24  
RETIED AFTER MON. WAS REPLACED DUE  
ROAD RECONSTRUCTION

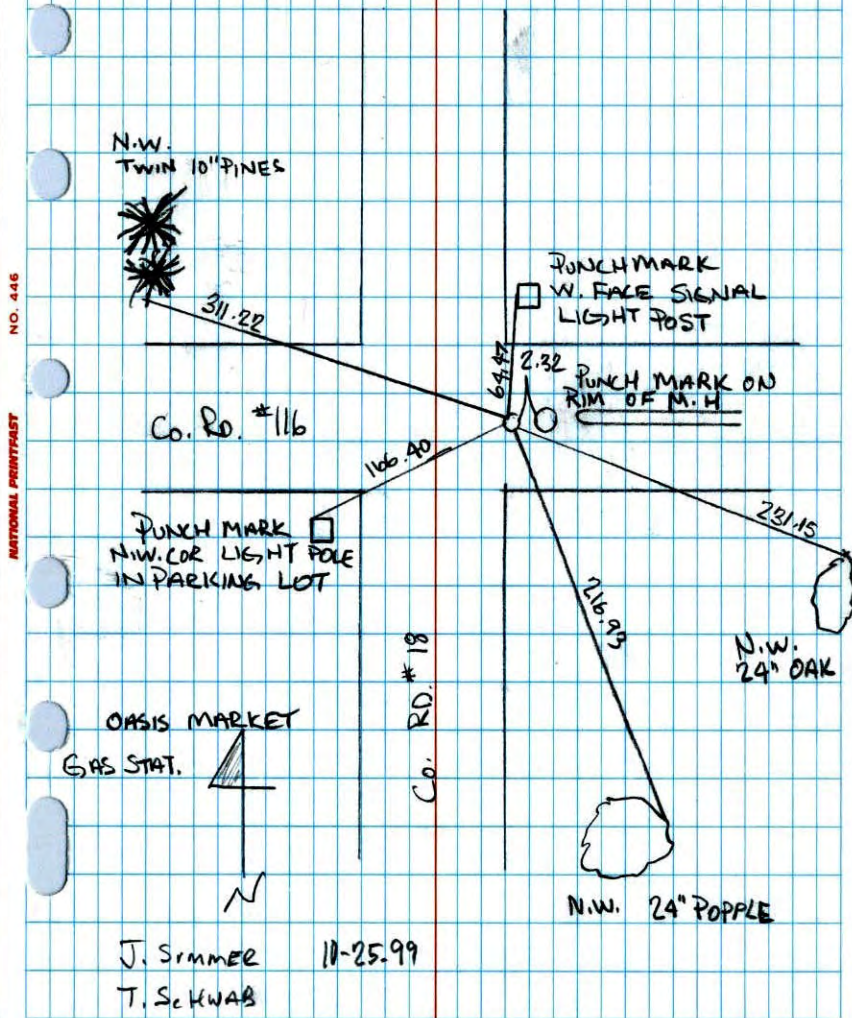

NATIONAL PRINTFAST NO. 446

J. SIMMER 11-25-99  
T. SCHWAB

E 1/4 COR SEC 33 R 32 R 24  
REMOVED C.I.M. FOR  
CONSTRUCTION

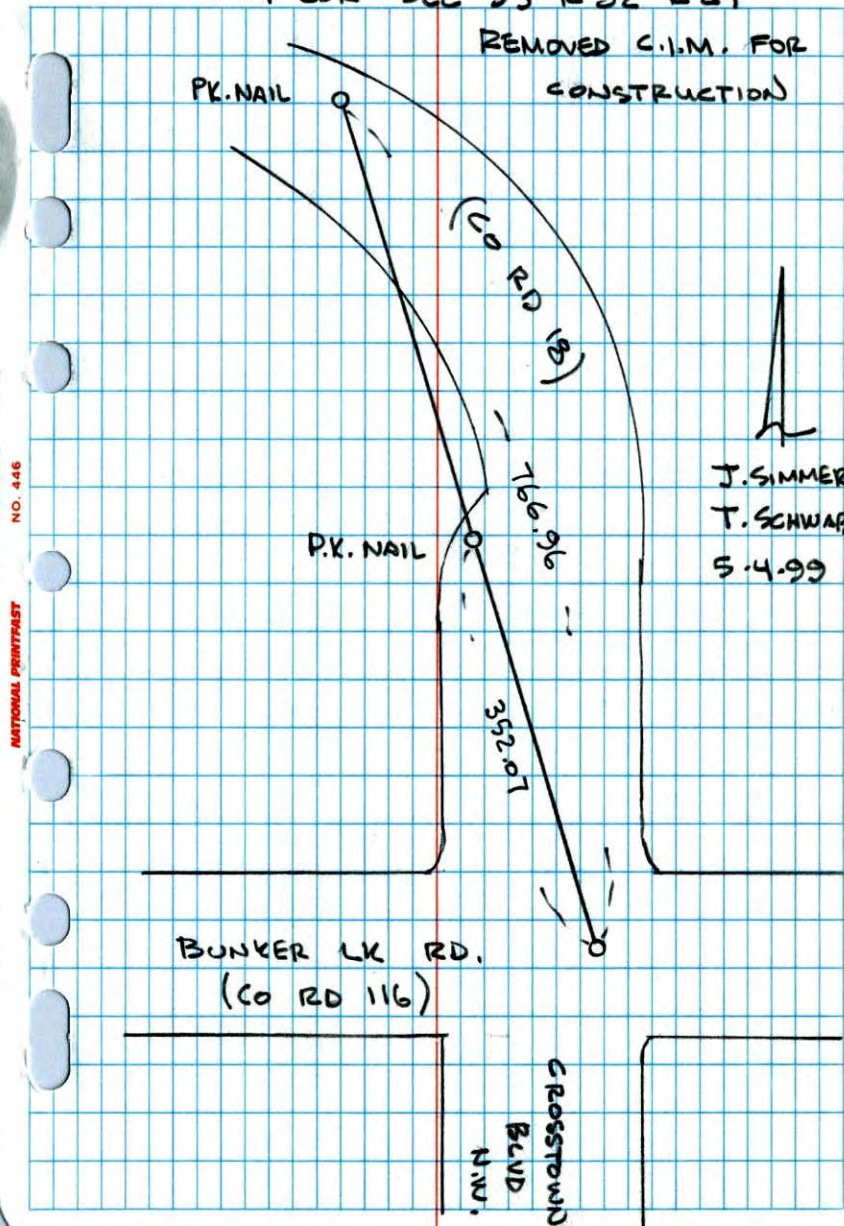

NATIONAL PRINTFAST NO. 446

J. SIMMER  
T. SCHWAB  
5-4-99



EAST 1/4 SEC 33 T 32 R 24

RETIRED CAST IRON MONUMENT

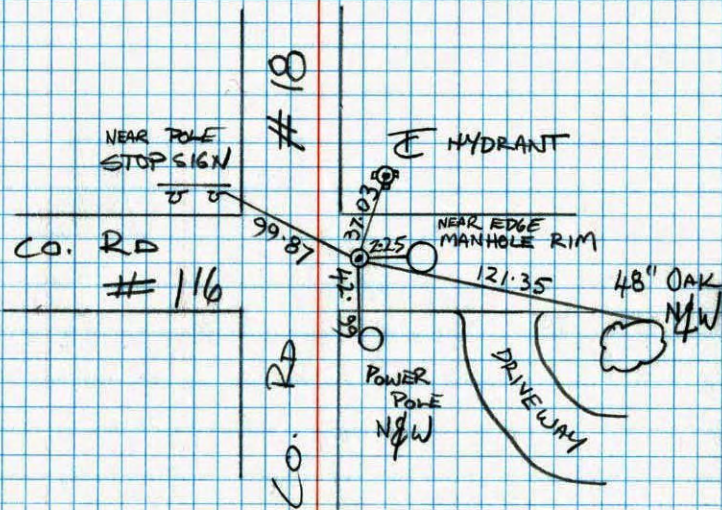

JAMIE ANDERSON  
JOSH ANDERSON

NO. 448

TELEPHONE

E 1/4 CORNER SEC 33 T 32 R 24

RETIRED CAST IRON MONUMENT

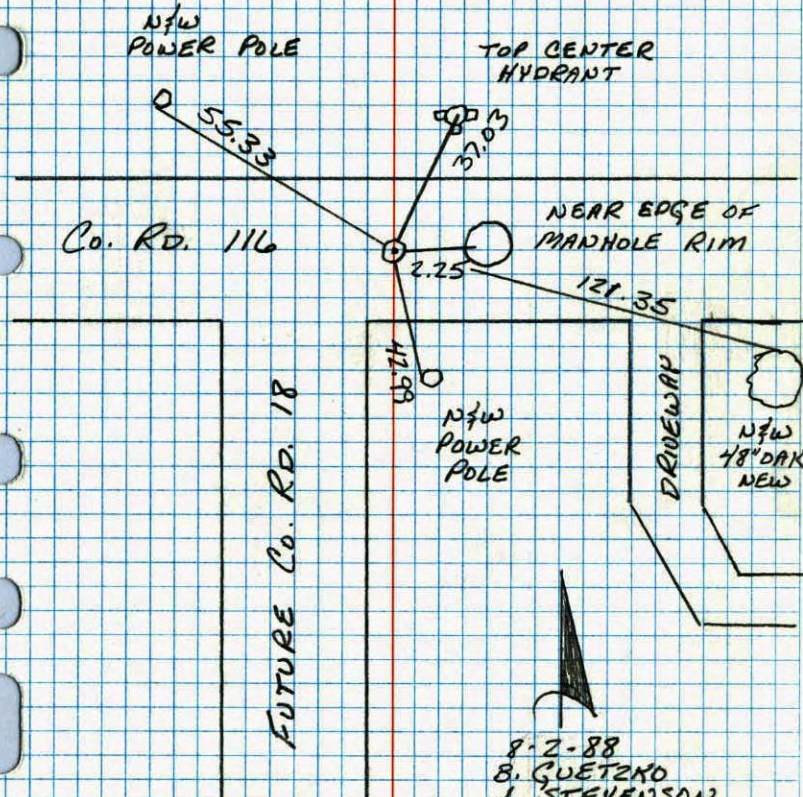

8-2-88  
B. GUETZKO  
J. STEVENSON  
A. SHROYER  
M. NRII-H  
940 200' TAPE

NO. 448

TELEPHONE



## E 1/4 COR. SEC. 33 - T32 - R24

RESET CAST IRON MONUMENT AFTER CONSTRUCTION.  
 CAST IRON FLUSH AND ON CENTERLINE. ALL TIES  
 NEW. CAST IRON PROVED BY MEASURED DISTANCE  
 TO WEST 1/4 CORNER.

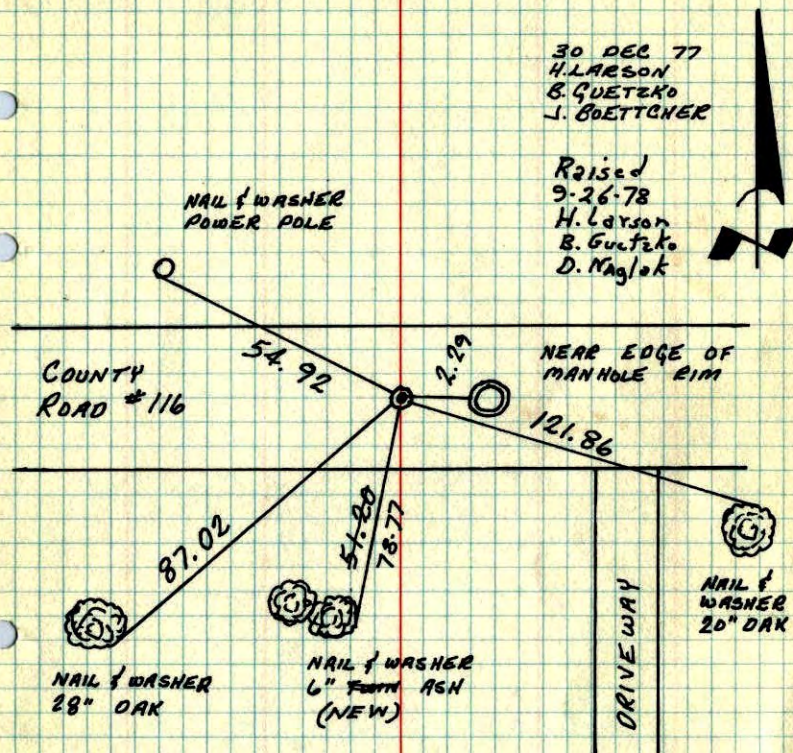

TIE CHECK	TIE CHECK
7-27-78	6-7-79
D. DAHL	B. STEPHENS
	D. STEPHENS

TEMPERATURE CORRECTED  
 AND HORIZONTALLY  
 TAPED MEASUREMENTS

ROLAND W. ANDERSON  
 COUNTY SURVEYOR  
 ANOKA COUNTY, MINNESOTA

## E 1/4 Cor. Sec. 33 T32 R24

Reset cast iron monument after  
 construction g.l. flush and on  $\frac{1}{2}$ .  
 All ties new g.l. proved by distances  
 To West 1/4 Cor.

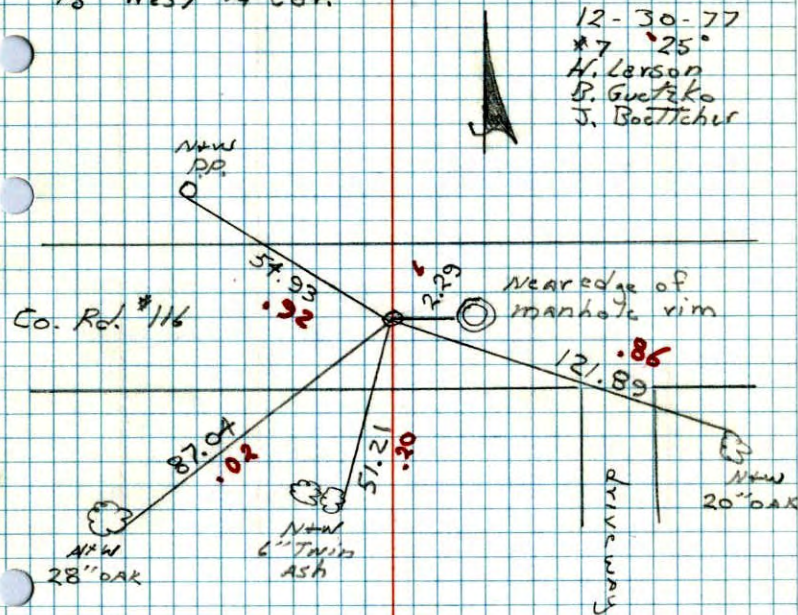







Construction ties for  
 E 1/4 Cor. Sec. 33 T32 R24  
 Set PK's 100' East & West and on Line.

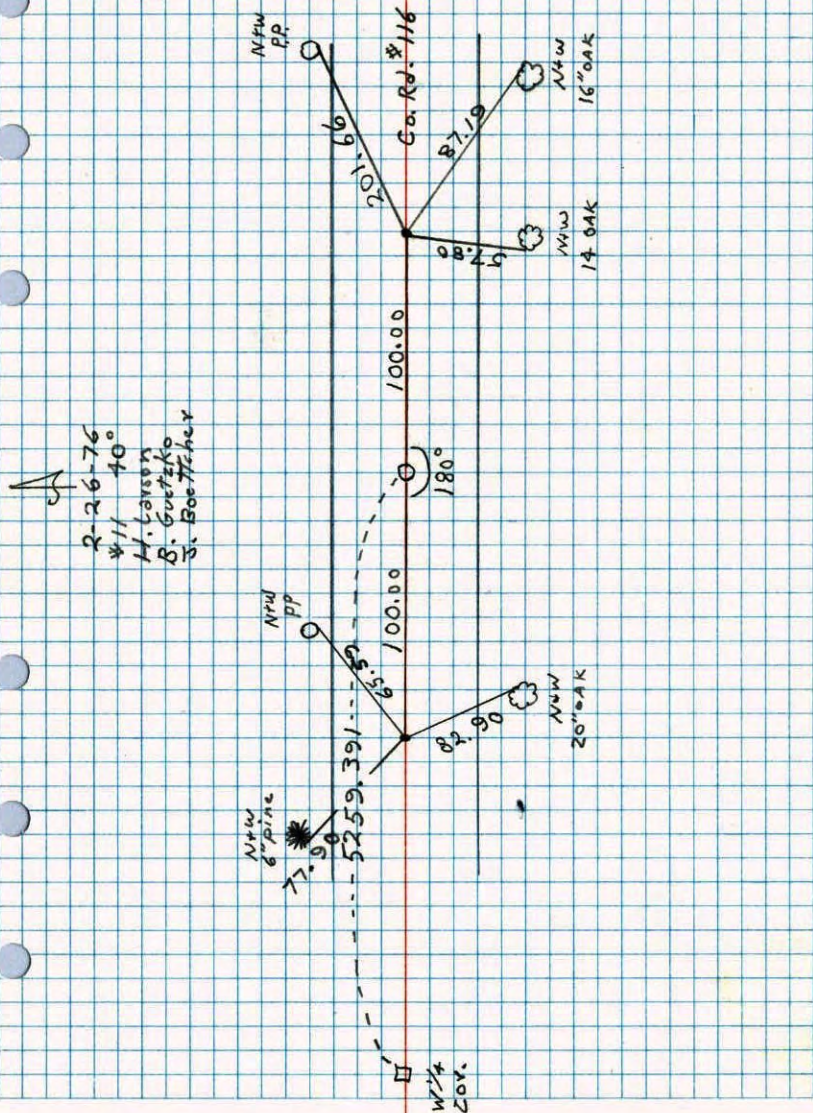

E 1/4 Cor. Sec. 33, T32, R24  
 Retied Iron because of road const.  
 Found 1" I.P.

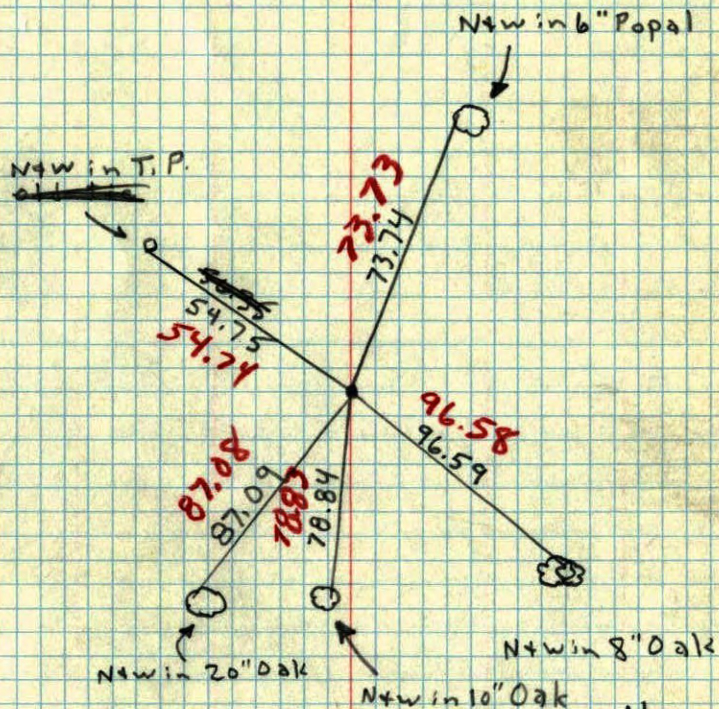

N  
 17, Apr. 62  
 52°  
 J. Oliver  
 M.D. Anderson



E 1/4 COR. Sec. 33 - T 32 - R 24

Iron .3' down

New Tics in  
New Tic Book

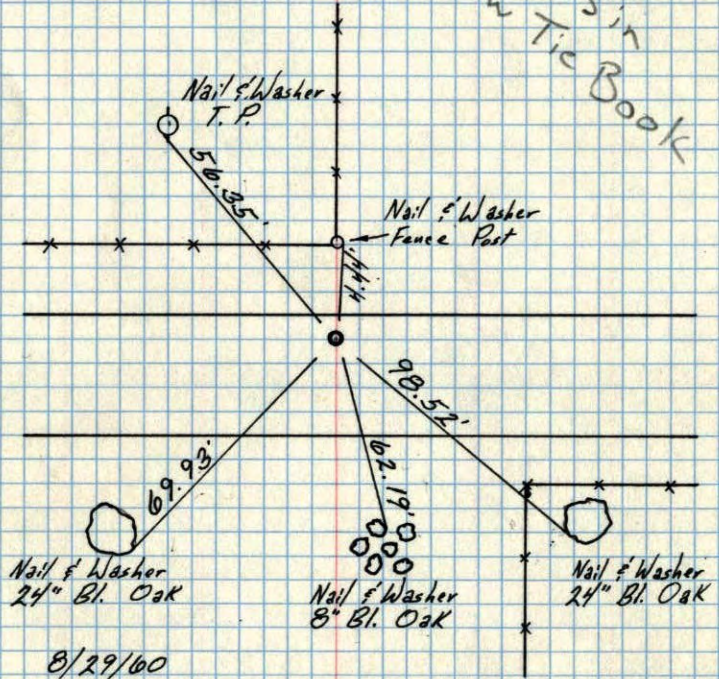

8/29/00  
R. Giddings  
R. Carlson

TEMPERATURE CORRECTED  
AND HORIZONTALLY  
TAPED MEASUREMENTS

ROLAND W. ANDERSON  
COUNTY SURVEYOR  
ANOKA COUNTY, MINNESOTA

E 1/4 Corn. Sec. 33 T. 32 R. 24

(Grow) Iron .3' down

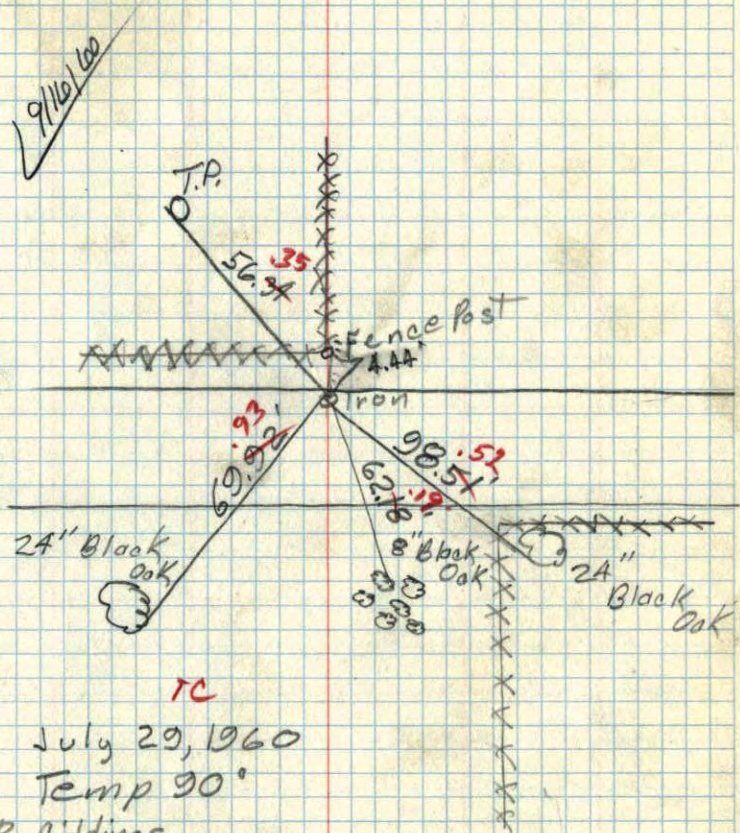

TC  
July 29, 1960  
Temp 90°  
R. Giddings  
R. Carlson



E 1/4 cor. of Sec. 33 + 32 R24 ✓

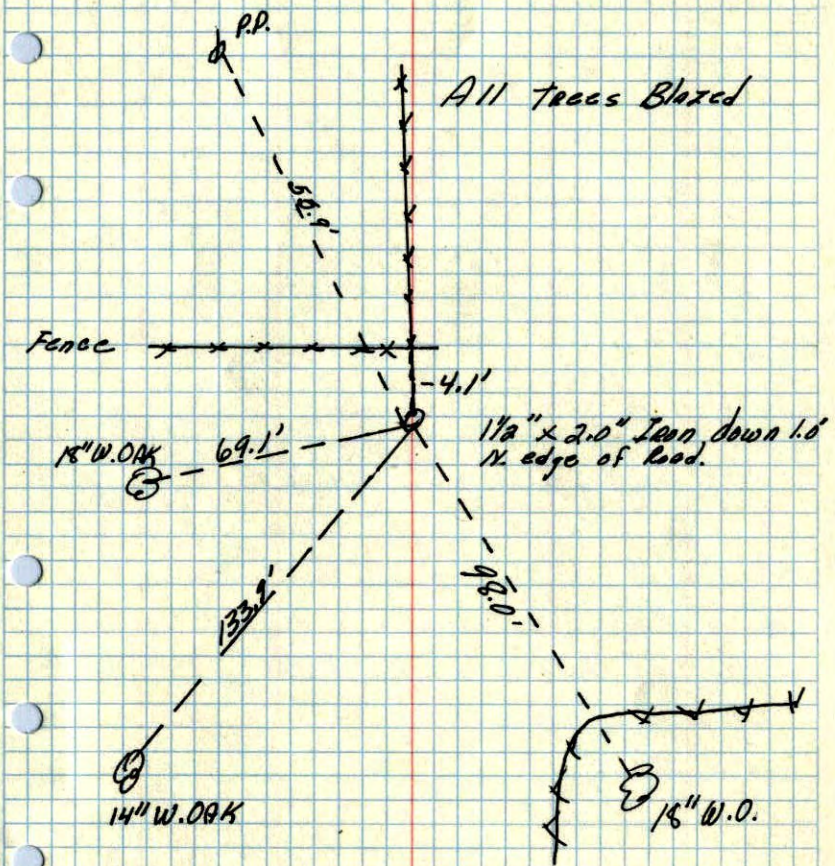

All trees Blazed

Fence

15" W. OAK

69.1'

1 1/2" x 2.0" Iron down 1.0' N. edge of road.

14" W. OAK

15" W. O.

C & O  
June 1957

17

C & O

All trees Blazed June 1957

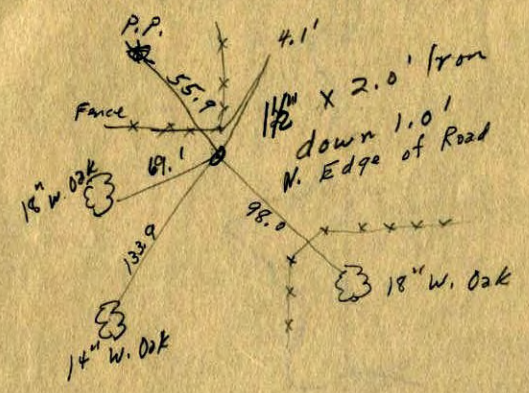

1 1/2" x 2.0' Iron down 1.0' N. Edge of Road

Fence

15" W. OAK

14" W. Oak

18" W. Oak