

CERTIFICATE OF LOCATION OF GOVERNMENT CORNER

County of Anoka

State of Minnesota

West 1/4 Corner of Sec. 35 Township 32 Range 24

I hereby certify that on the 30th day of March, 1962, I found the described corner which was evidenced by a cast iron monument

and I further certify that to perpetuate the location of said corner, I did, at the exact location thereof, place a permanent marker consisting of a cast iron monument - MON FALLS IN CTR OF SOLID WHITE CROSSWALK DECAL

which reference or witness monuments are located in the manner following:

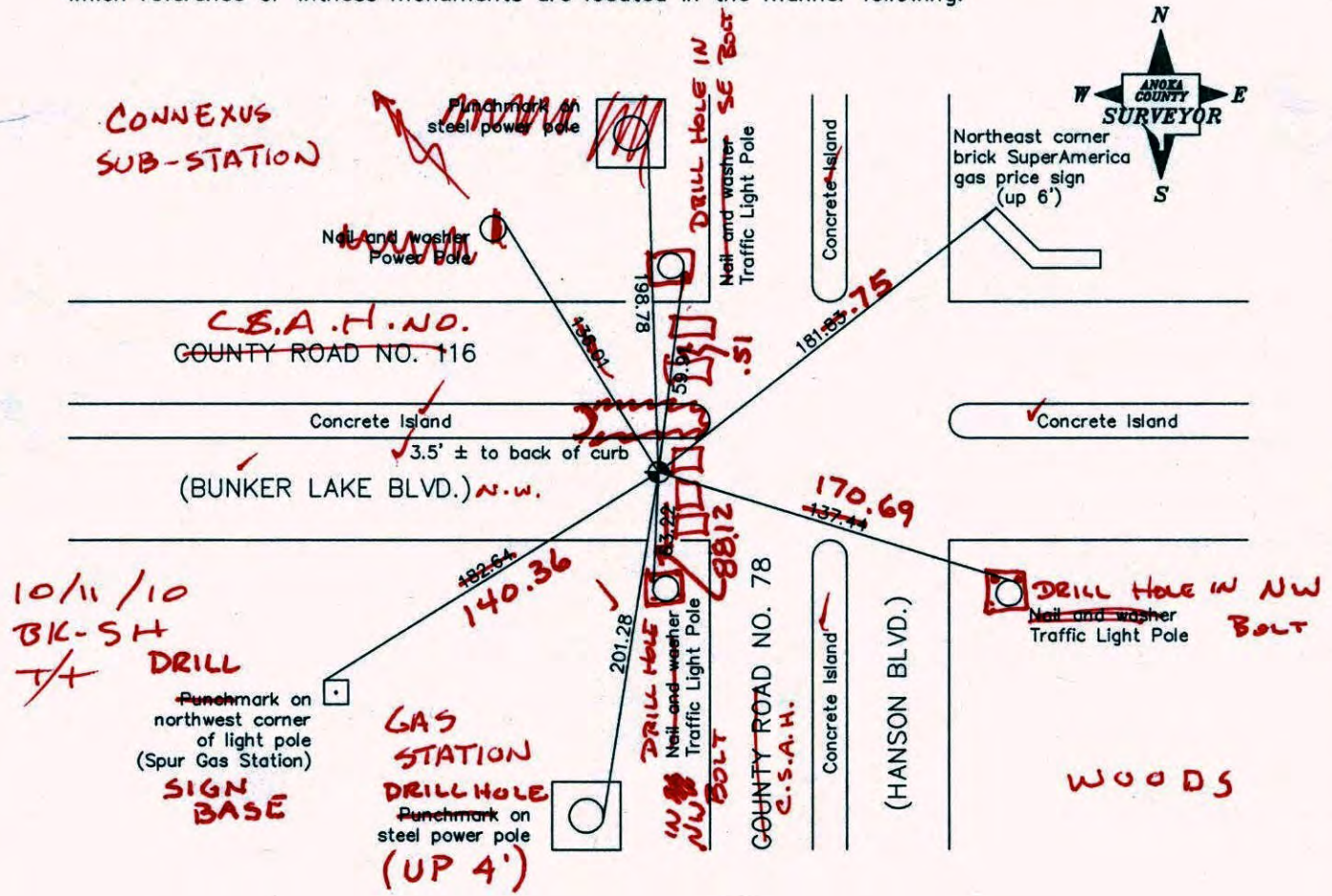

Revised date

7/19/93
6/18/01

97.09

N.A.D. 1983 Co-ordinates

County Project Co-ordinates	State Plane Co-ordinates
Northing <u>167084.3205</u>	Y _____
Easting <u>489772.4194</u>	X _____

Date 6/18/01

CERTIFICATE OF LOCATION OF GOVERNMENT CORNER

County of Anoka

State of Minnesota

WEST 1/4 Corner of Sec. 35 Township 32 Range 24

I hereby certify that on the 30 day of MARCH, 1962, I found the described corner which was evidenced by C. I. M.

and I further certify that to perpetuate the location of said corner, I did, at the exact location thereof, place a permanent marker consisting of SAME

which reference or witness monuments are located in the manner following:

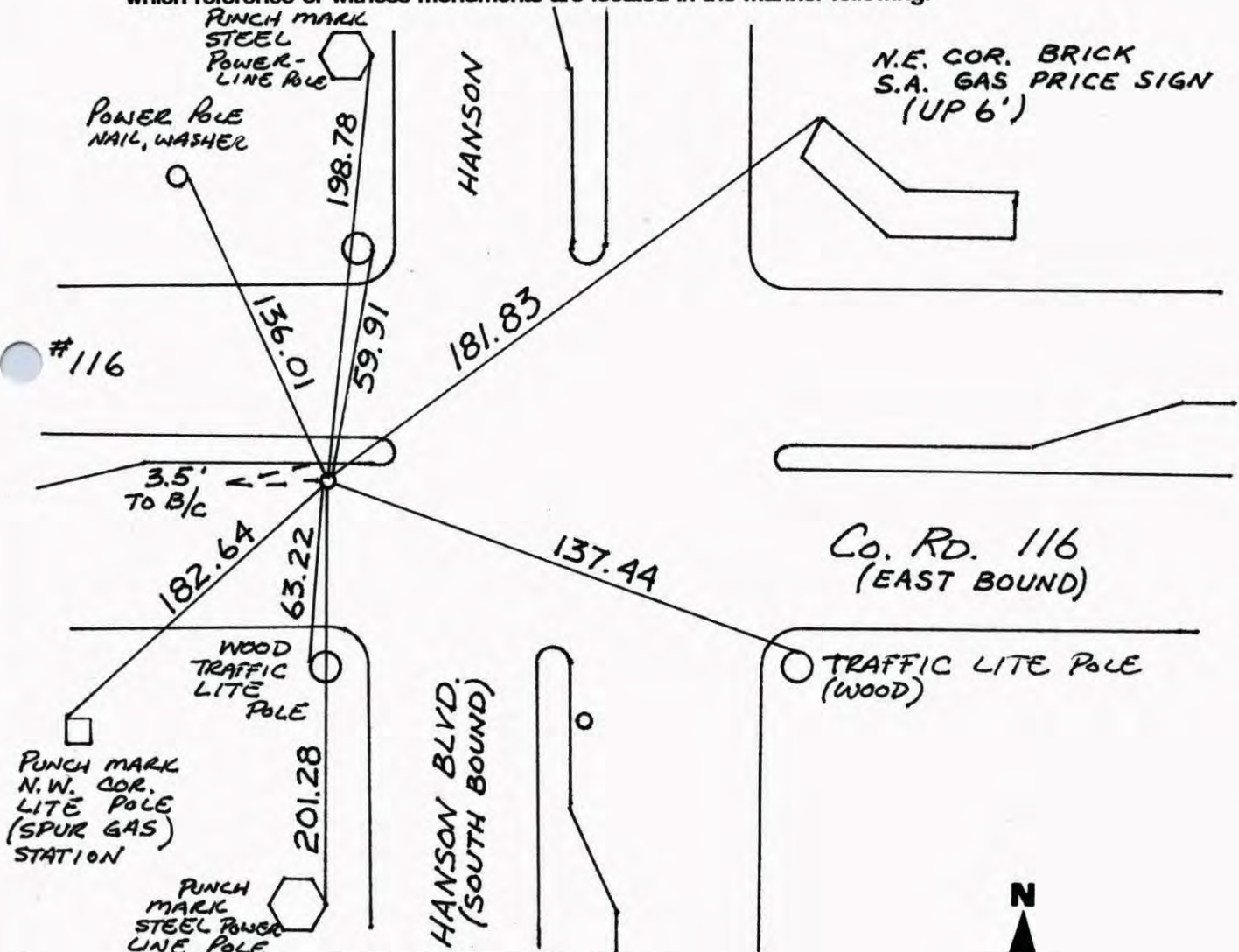

Revised date	Revised date	Revised date
7-19-93		
6-18-01		



WEST '14 S.35 T22 R24

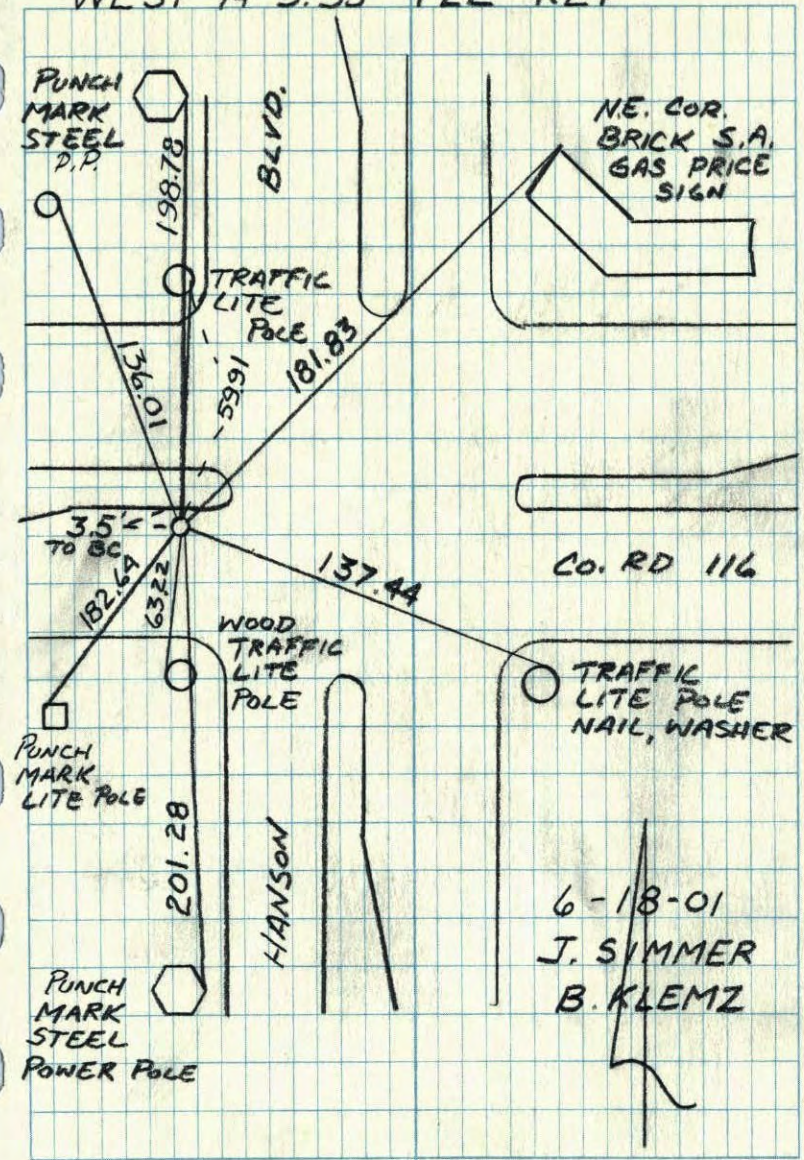

W CONSTRUCTION TIE
E 1/4 COR. SEC 35 T 32 R 24

REMOVED C.I. FOR CONST.

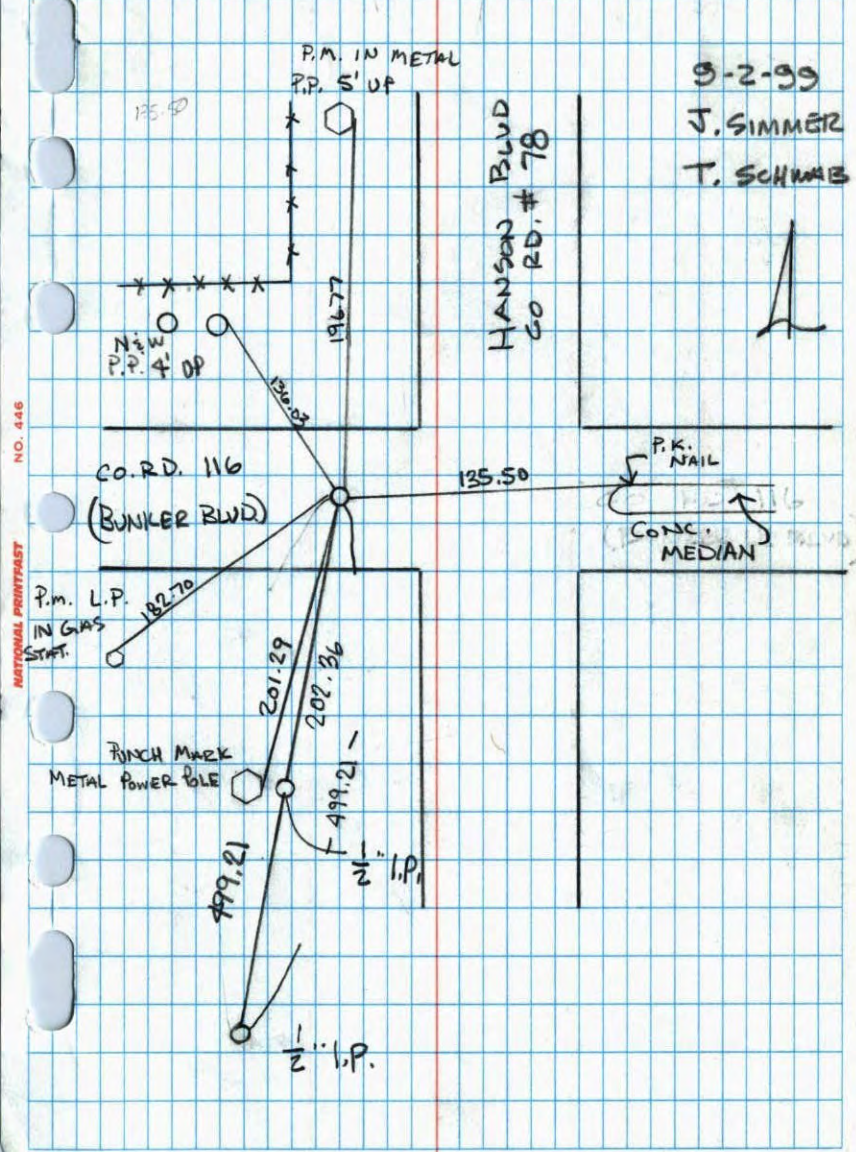

Page 116

WEST QUARTER SEC 35 T32 R24

RETIE CAST IRON MONUMENT

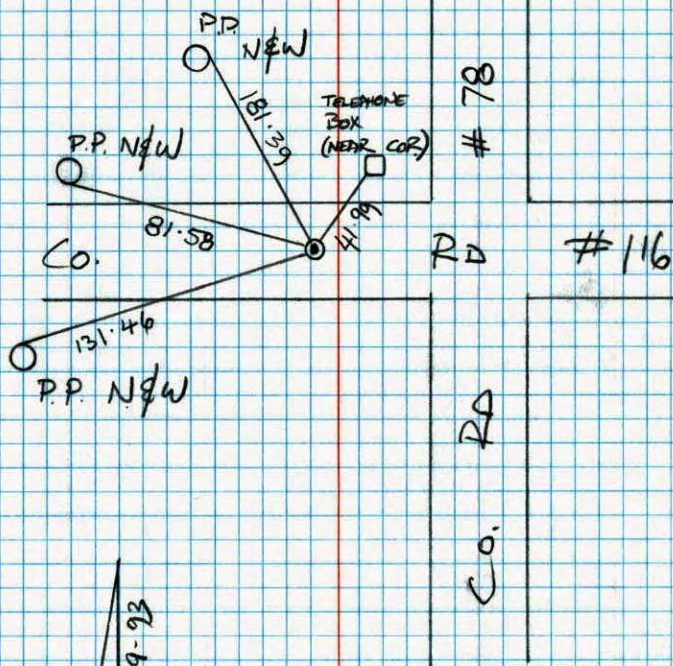

NO. 448

TELEPHONE



JAMIE ANDERSON
JOSH ANDERSON

W 1/4 Sec. 35 T32 R24
km

C.I. Flush

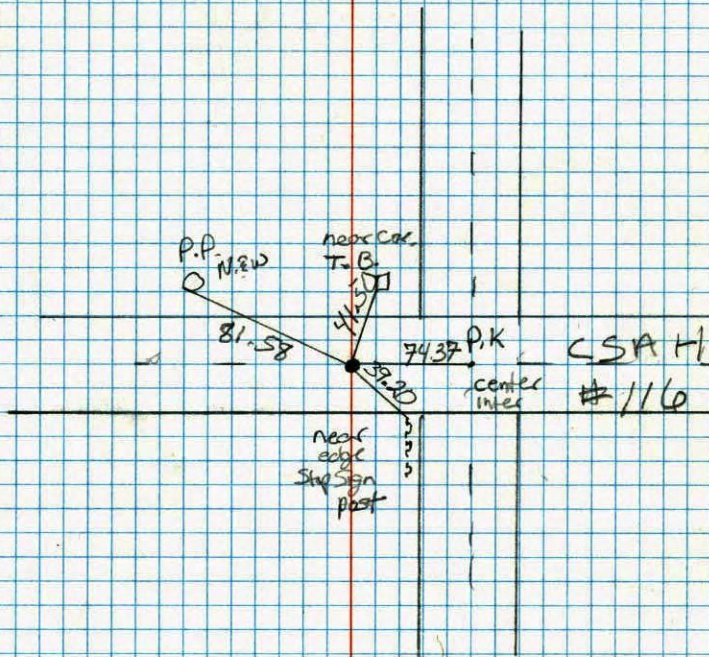

NO. 448

TELEPHONE

Tie Check
5-28-85
D. Ross
D. Uggel
G. Weimark
72° yellow

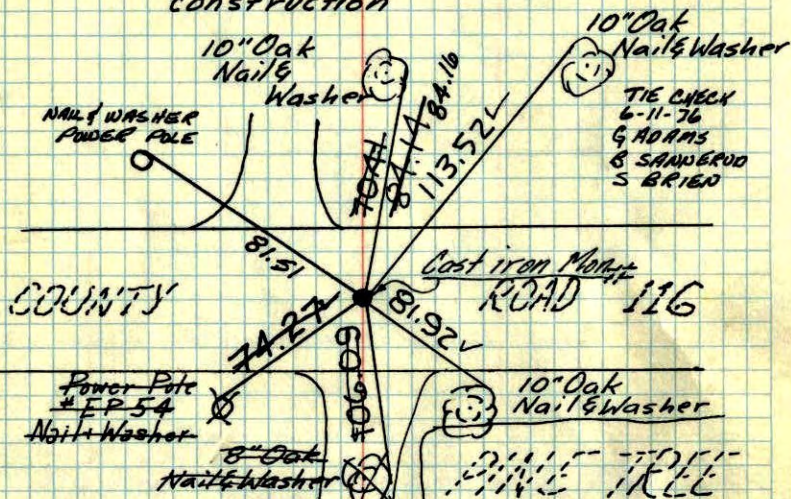
W¹/₄ Cor. Sec. 35-32-24found Cast Iron MonumentReplaced Cast Iron with 1/2" iron pipe
because of new County road
construction

March 30, 1962

J.O. Oliver
M.D. AndersonRaised
9-26-78
H. Larson
B. Gvatsko
D. NaglakTEMPERATURE CORRECTED
AND HORIZONTALLY
TAPED MEASUREMENTSTie Check July 23, 1968
D. Powell
P. PichTIE CHECK
7-27-78
D. DANLTiecheck
Aug 20, 1964
M.D. Anderson
J. Dunlap
All ties goodTies Checked
July 7, 1972
B. Olson
J. Boettcher
D. BrienTIE CHECK
6-7-79
B. STEPHENS
D. STEPHENSROLAND W. ANDERSON
COUNTY SURVEYOR
ANOKA COUNTY, MINNESOTAw¹/₄ Cor. Sec. 35, T32, R24

Found C.I. Mon. down 0.7'

Retied because of Future Road Const.

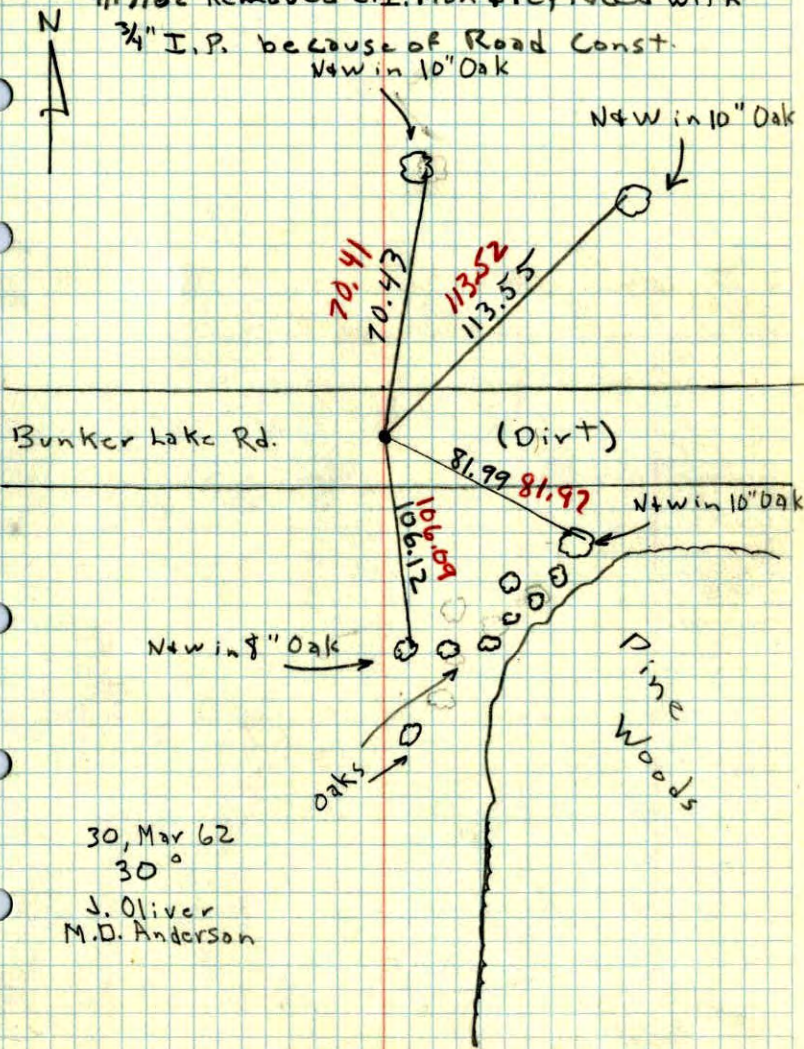
4/17/62 Removed C.I. Mon & replaced with
3/4" I.P. because of Road Const.
New in 10" Oak

30, Mar 62

30°

J. Oliver
M.D. Anderson

August 7, 1961
Freeman, Anderson
+ 75°

W
E 1/4 Corner Sec 34, T-32, R-24
Established corner from Plat of
Watts Garden Acres. Set Cast
iron Monument

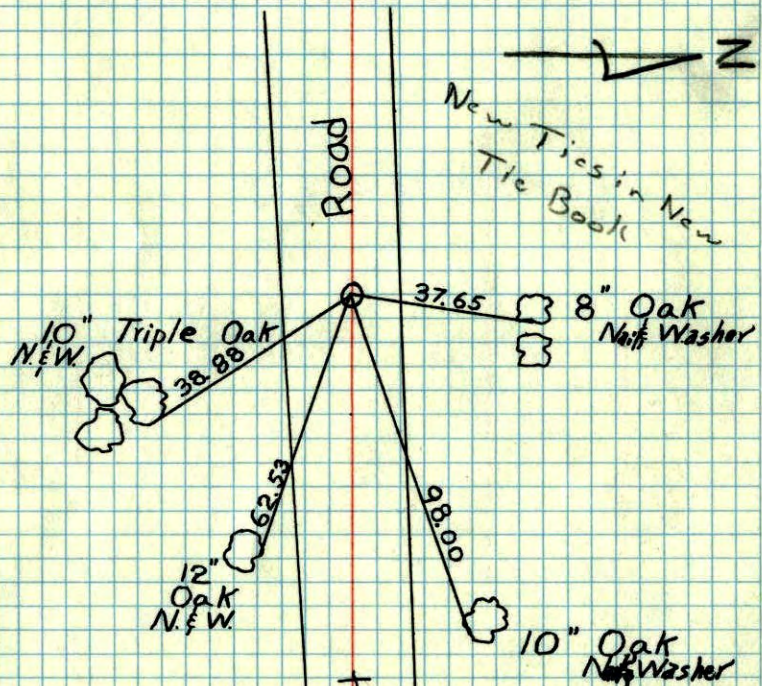

TEMPERATURE CORRECTED
AND HORIZONTALLY
TAPED MEASUREMENTS

ROLAND W. ANDERSON
COUNTY SURVEYOR
ANOKA COUNTY, MINNESOTA

7 Aug 1961
Freeman Anderson
+ 75° ✓

W 35
E 1/4 Cor Sec 34-32-24
established Cor from Plat of Watts
Garden Acres. Set Post iron Mon.

