

# CERTIFICATE OF LOCATION OF GOVERNMENT CORNER

County of Anoka

State of Minnesota

Center Corner of Sec. 35 Township 32 Range 24

I hereby certify that on the 12th day of October, 1977, I found the described corner which was evidenced by area resurvey

and I further certify that to perpetuate the location of said corner, I did, at the exact location thereof, place a permanent marker consisting of a cast iron monument

which reference or witness monuments are located in the manner following:



COUNTY ROAD NO. 116 (BUNKER LAKE BLVD.)

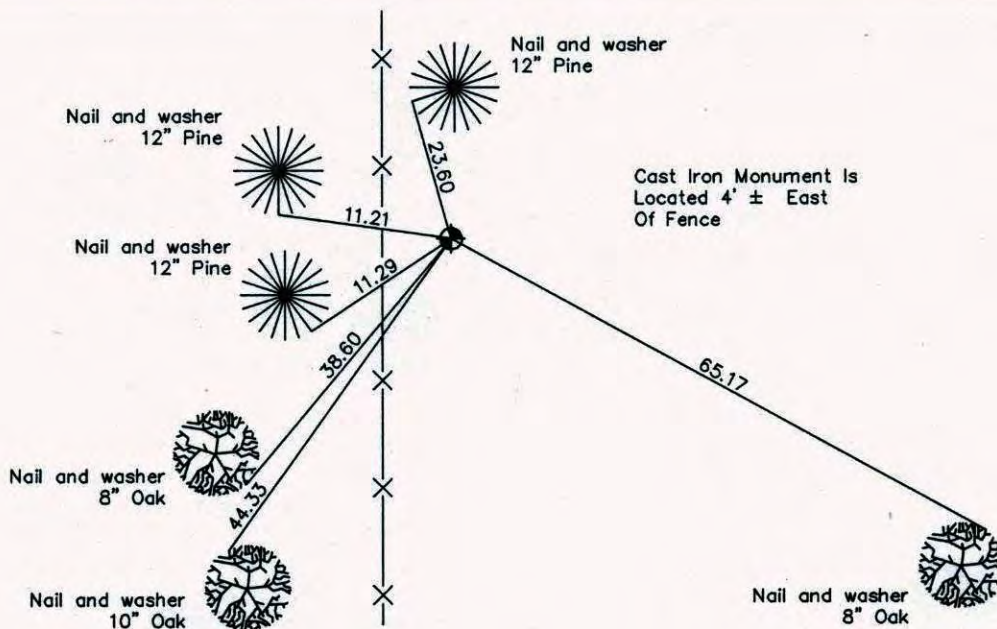

Revised date

6/29/82
5/28/85
8/4/88

N.A.D. 1983 Co-ordinates

County Project Co-ordinates	State Plane Co-ordinates
Northing _____	Y _____
Easting _____	X _____

Date(No GPS Info Taken)



# CERTIFICATE OF LOCATION OF GOVERNMENT CORNER

County of Anoka

State of Minnesota

CENTER Corner of Sec. 35 Township 32 Range 24

I hereby certify that on the 12<sup>TH</sup> day of OCTOBER, 1977, I found the described corner which was evidenced by AREA RESURVEY

and I further certify that to perpetuate the location of said corner, I did, at the exact location thereof, place a permanent marker consisting of CAST IRON MONUMENT

which reference or witness monuments are located in the manner following:

COUNTY ROAD ~~#~~ 116

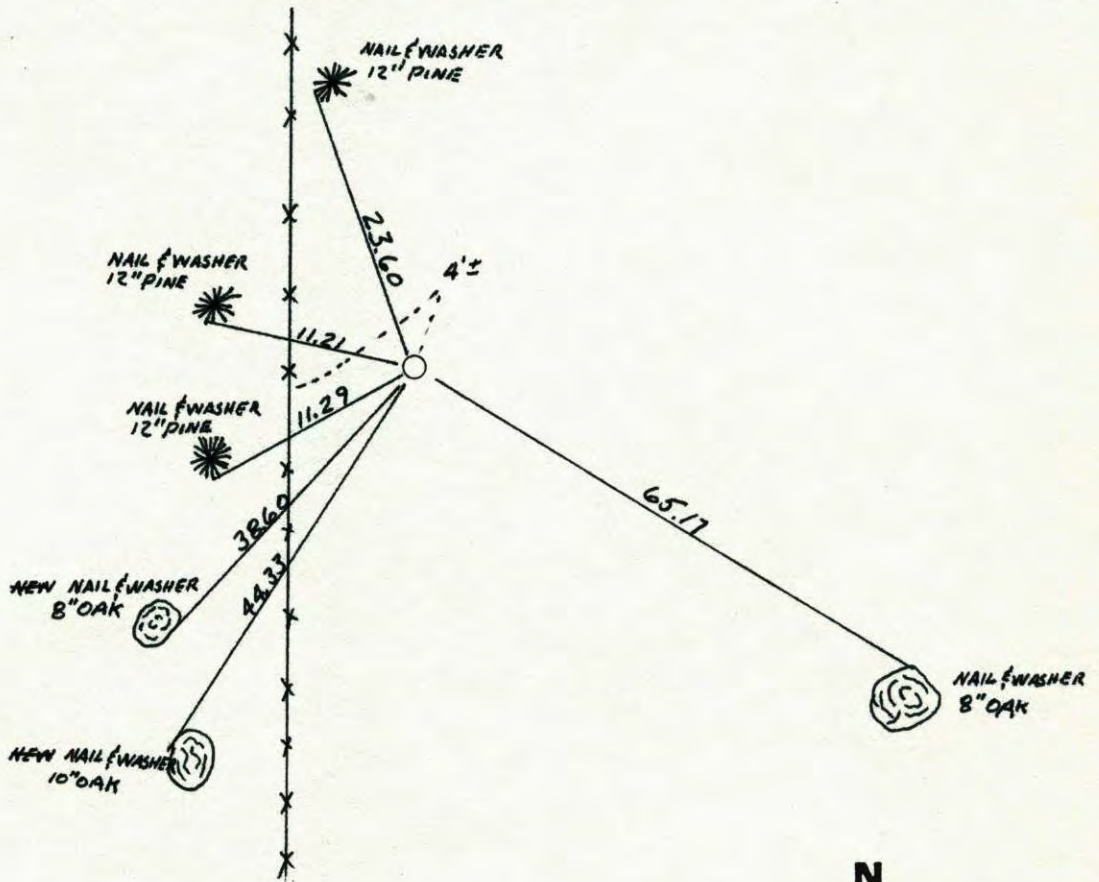

Revised date	Revised date	Revised date
6-29-82		
5-28-85		
8-4-88		

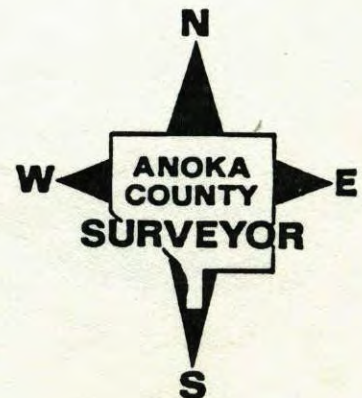



## CENTER OF SEC 35 T32 R24

RETIRED CAST IRON MONUMENT.

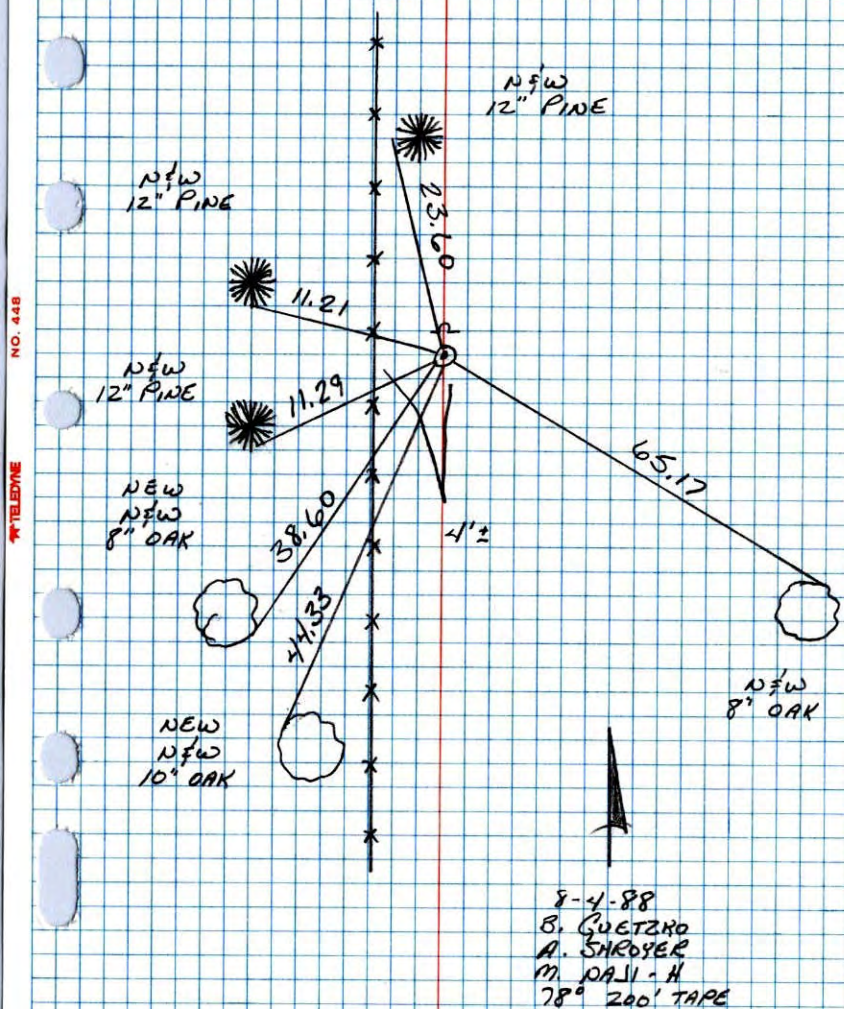
Co. R<sub>0</sub> 116

## CENTER SECTION 35-T32-R24

SET CAST IRON MONUMENT. SET CAST IRON  
FROM AREA RESURVEY FOR PARKS DEPARTMENT.

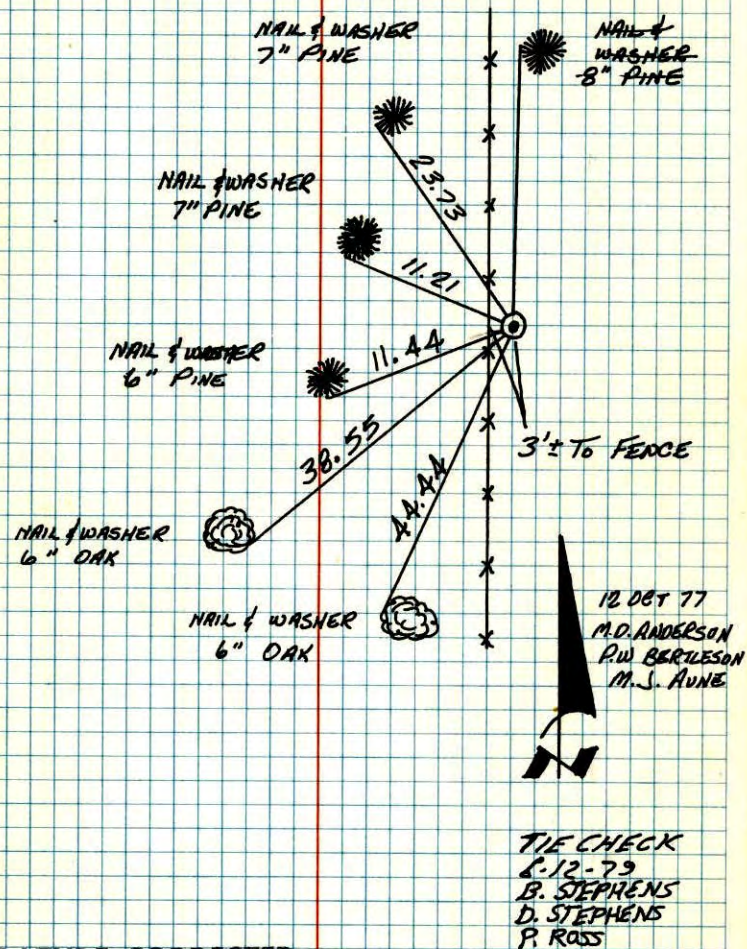

TEMPERATURE CORRECTED  
AND HORIZONTALLY  
TAPED MEASUREMENTS

ROLAND W. ANDERSON  
COUNTY SURVEYOR  
ANOKA COUNTY, MINNESOTA



Center Sec. 35-T32-R24

Set Cast Iron Monument

Set from area resurvey for Parks Dept.

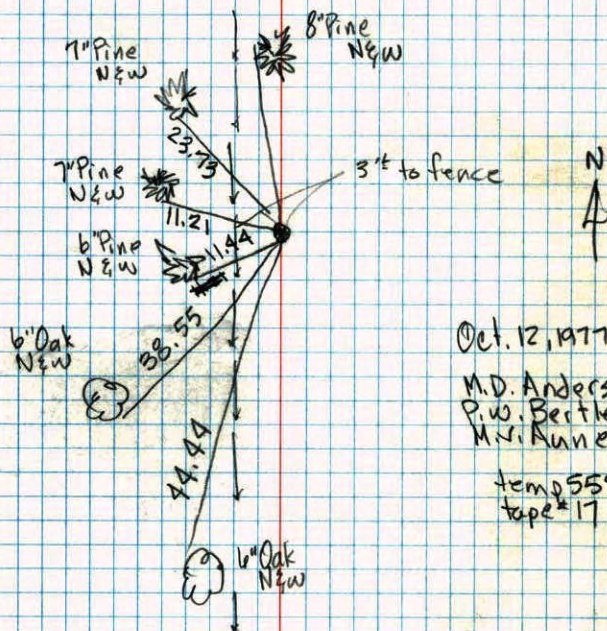

Oct. 12, 1977

M.D. Anderson  
P.W. Bertleson  
M.V. Anne

temp 55°  
tape #17

117

CENTER OF SEC. 35-32-24

found 6" x 6" Granite Mon. up 0.2

Granite under fence line \* steel post  
barb wire fence

5" Twin Oak  
Nail & Washer

36.44

steel fence post  
2" North of Granite

5" Oak  
Nail & Washer

22.14

6" Oak  
Nail & Washer

4" Oak  
Nail & Washer

23.66

March 23, 1962

J.O. Oliver  
M.D. Anderson

Tie check  
Aug. 20, 1964  
M.D. Anderson  
J. Dunlap

TEMPERATURE CORRECTED  
AND HORIZONTALLY  
TAPED MEASUREMENTS

All ties good

Ties Checked  
July 7, 1972  
B. Olson  
J. Boethler  
D. Brien

Tie Check  
July 23, 1968  
D. Powell  
P. Pich

TIE CHECK  
6-15-76  
G. ADAMS  
G. GUETZHO  
B. SAMNERUD

ROLAND W. ANDERSON  
COUNTY SURVEYOR  
ANOKA COUNTY, MINNESOTA



Center of Sec. 35, T32, R24

Found 6"x6" Granite Mon. up 0.2'

